

**PROJECT:
PARRIS
TERRACES**

60 PARRIS ST.
PORTLAND, ME 04101

OWNER REP :
Donald M Peterson, Inc.
1 Avon Road
Cape Elizabeth, ME 04107
p: 207-415-0707

STRUCTURAL :
Structural Integrity
46 Forrest Avenue
Portland, ME 04101
p: 207-774-4614
f: 866-793-7835

CIVIL :
Ransom Consulting
Engineers and Scientists
400 Commercial Street, Suite 404
Portland, ME 04101
p: 207 772-2891

LANDSCAPE :
MRLD Landscape
Architecture + Urbanism
87 Main Street
Yarmouth, ME 04096
p: 207 846-4966

MECHANICAL :
Ripcord Engineering
PO Box 4175
Portland, ME 04101
p: 207 835-4060

ELECTRICAL :
Swiftcurrent Engineering
10 Forest Falls Drive, Unit 4B
Yarmouth, ME 04096
p: 207 847-9280

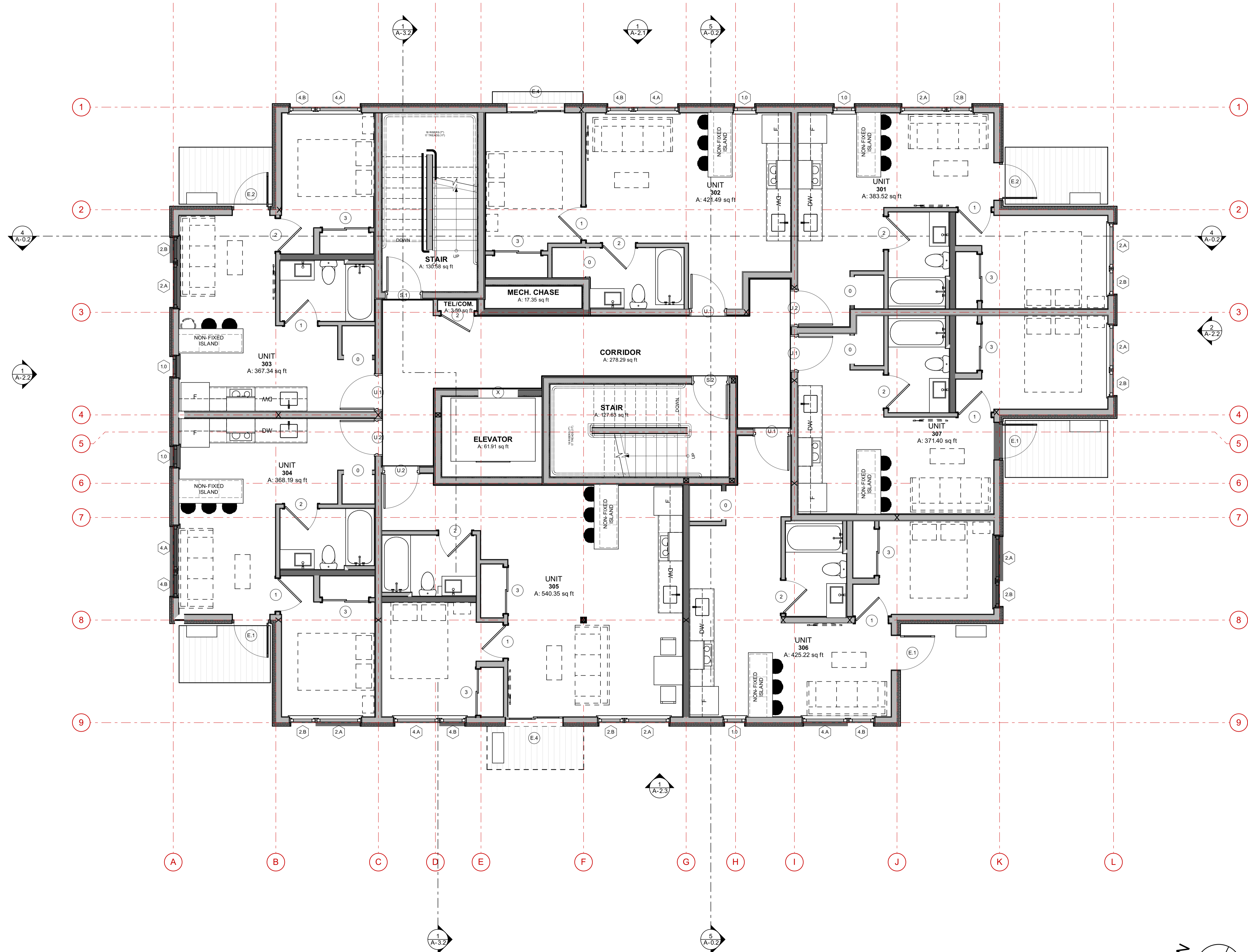

1 THIRD FLOOR PLAN

SCALE: 1/4" = 1'-0"

NOT FOR CONSTRUCTION

PROJECT NO: PRS
DATE: 03/13/2018
REVISED 1:
REVISED 2:
DRAWN BY: JT/AW
PHASE: DESIGN
DEVELOPMENT

**THIRD FLOOR
PLAN**

FOR POST AND
APPROVED SITE PLAN
DATE: 3/13/2018
DRAWN BY: Nell Donaldson

PROJECT NO. 2017-287