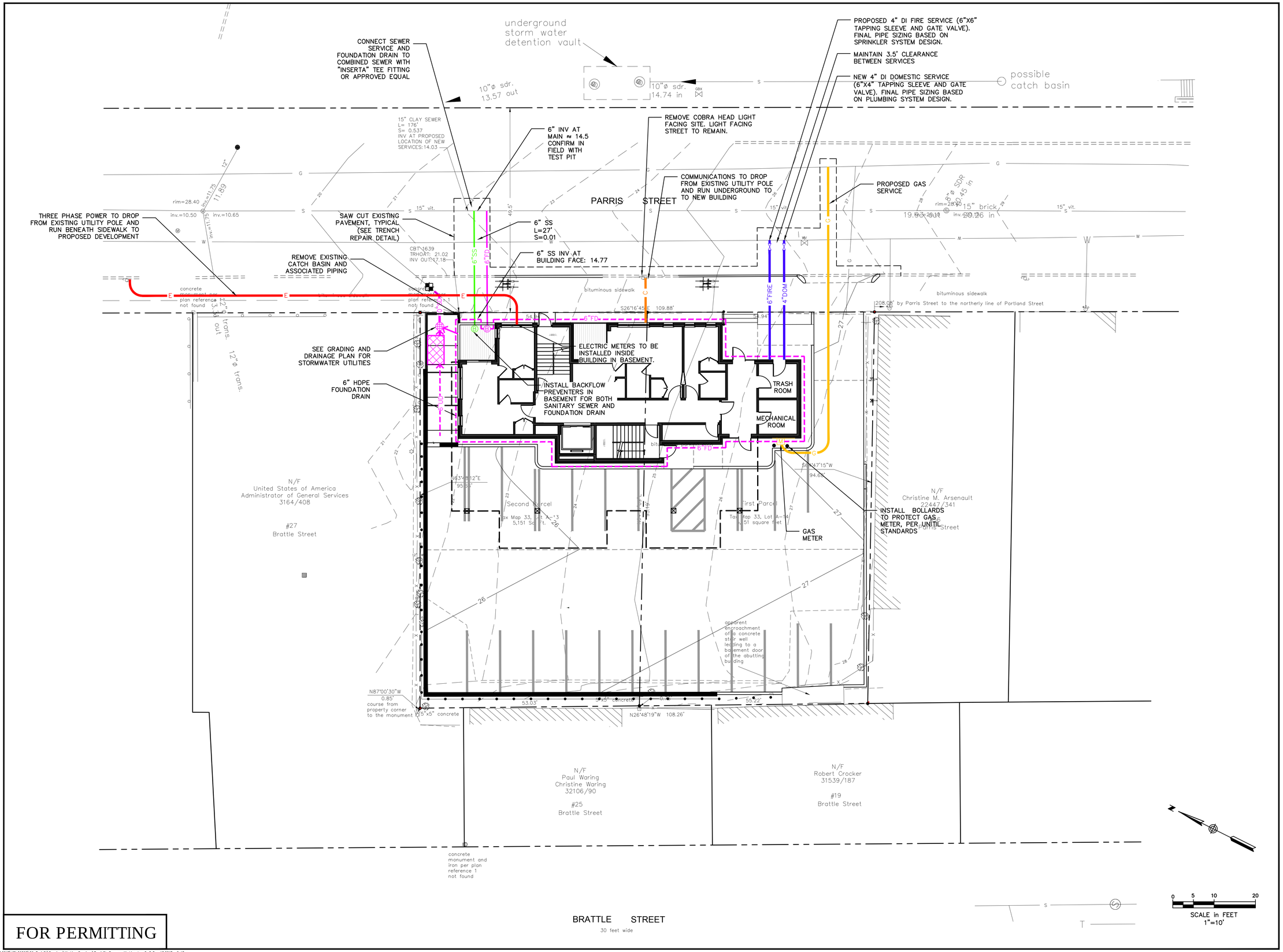

FOR PERMITTING

Parris Terraces Development

60 Parris Street
Portland , Maine

Applicant:

Jack Soley; Horton, LLC
PO Box 411
100 Commercial Street, Suite 306
Portland, Maine
207-775-2252
jsoley@eastbrowncow.com

Owner's Representative:

Greg Shinberg; Shinberg Consulting
477 Congress Street, Suite 1012
Portland, Maine
207-772-7070
gls@shinbergconsulting.com

Consultants:

KAPLAN THOMPSON ARCHITECTS
102 EXCHANGE STREET
PORTLAND, ME 04101
207-842-2888
KAPLANTHOMPSON.COM

MRLD Landscape Architecture + Urbanism

RANSOM Consulting, Inc.

Civil Engineer
Ransom Consulting, Inc.
400 Commercial Street, Suite 404
Portland, Maine 04101
207-772-2891

STATE OF MAINE John I. Mahoney #12340 LICENSED PROFESSIONAL ENGINEER

UTILITIES PLAN

No.	Revision/Issue	Date
A	PERMITTING	12/13/17

Design by: JIM
Checked by: SJB
Drawn by: TGN
Approved by: SJB
Project: 171.06098
Sheet No: C-3

P:\2017\171.06098\06_ParisSt\Drawings\Working Drawings\ParisSt-Ransom-Working.dwg C-3 Dec 13,2017- 2:43pm