

**PROPOSED
NEW
RESTAURANT**

PORTLAND, ME 04101

SUZIE ST. PIERRE
79 PORTLAND ST.
PORTLAND, ME 04101
207-590-9388

MARTIN B. DASSA, AIA
ARCHITECT - LICENSE #3365
5 COTTONWOOD LANE
FALMOUTH, ME 04105
207-899-0574

CLIFFORD TREMBLAY, LEED AP
ASSOCIATE
59 STATE STREET APT 52
PORTLAND, ME 04101
617-942-0884

CBL: 033 A005, A006, & A007

PROJECT NUMBER:

DATE: 08/11/2014

REVISIONS:

- 1 BUILDING PER. 07/29/14
- 2 BUILDING PER. 08/11/14

SCALE: 1/4" = 1'-0" OR AS NOTED

DRAWING NAME:

**WALL TYPES
& HOOD
DETAILS**

DRAWING NUMBER:

A102

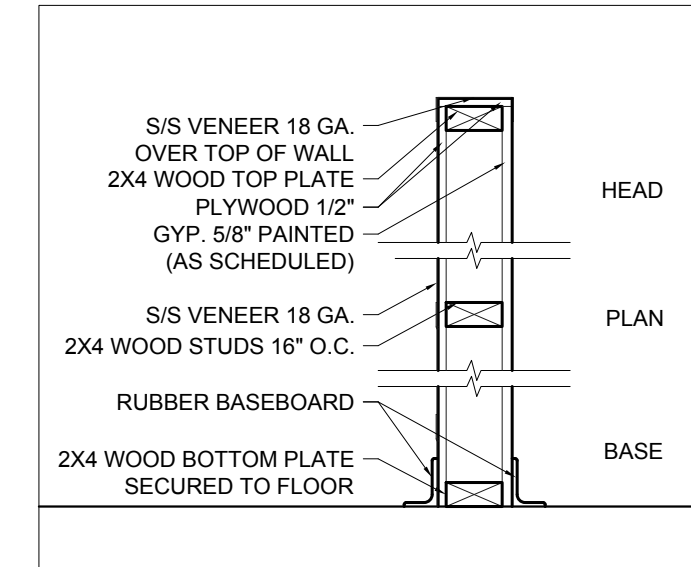

4 WALL TYPE 4 - NEW HALF WALL
SCALE: 1" = 1'-0" 2 HR. FIRE RATED

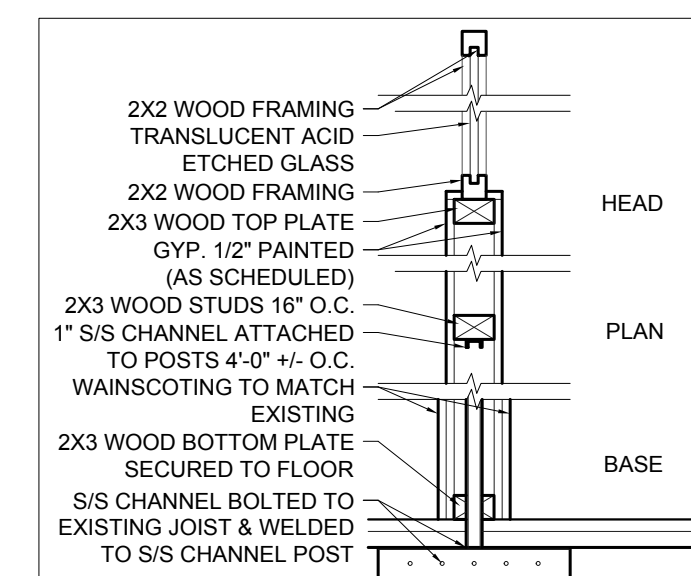

3 WALL TYPE 3 - NEW HALF WALL
SCALE: 1" = 1'-0" NON FIRE RATED

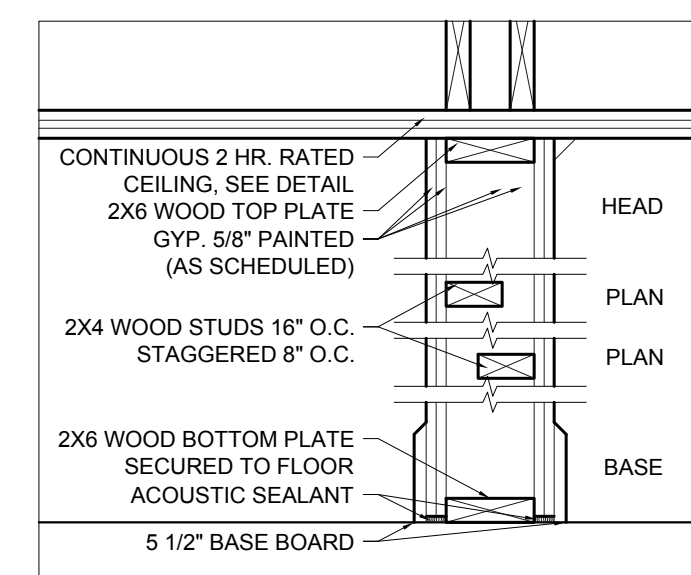

2B WALL TYPE 2B - NEW (WP390)
SCALE: 1" = 1'-0" 2 HR. FIRE RATED

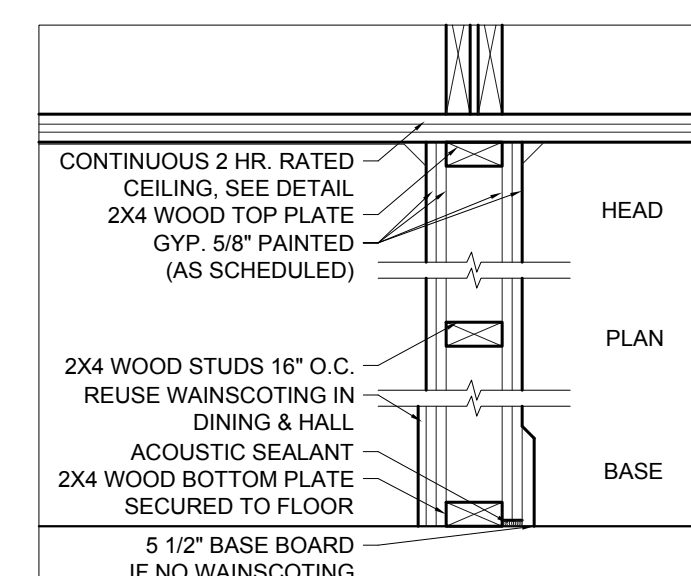

2A WALL TYPE 2A - NEW (U301)
SCALE: 1" = 1'-0" 2 HR. FIRE RATED

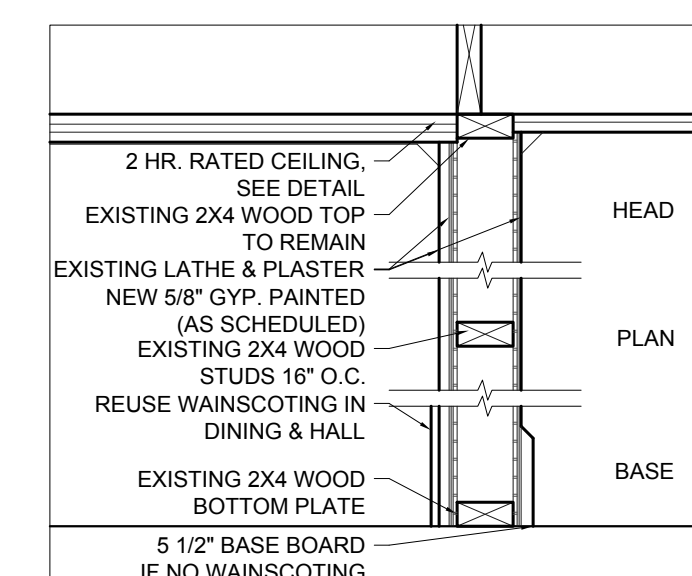

6 WALL TYPE 6 - MODIFIED EXISTING
SCALE: 1" = 1'-0" 2 HR. FIRE RATED (SIM. TO U301)

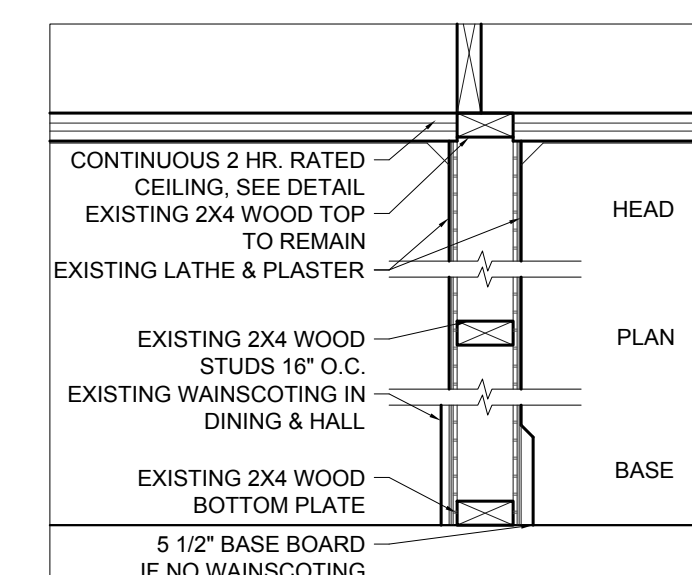

5 WALL TYPE 5 - MODIFIED EXISTING
SCALE: 1" = 1'-0" 2 HR. FIRE RATED HEAD

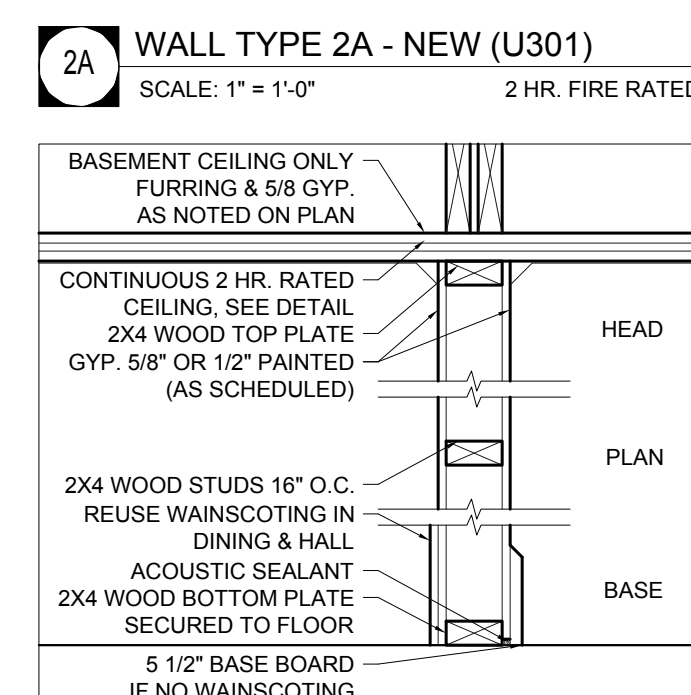

1 WALL TYPE 1 - NEW
SCALE: 1" = 1'-0" 2 HR. FIRE RATED HEAD

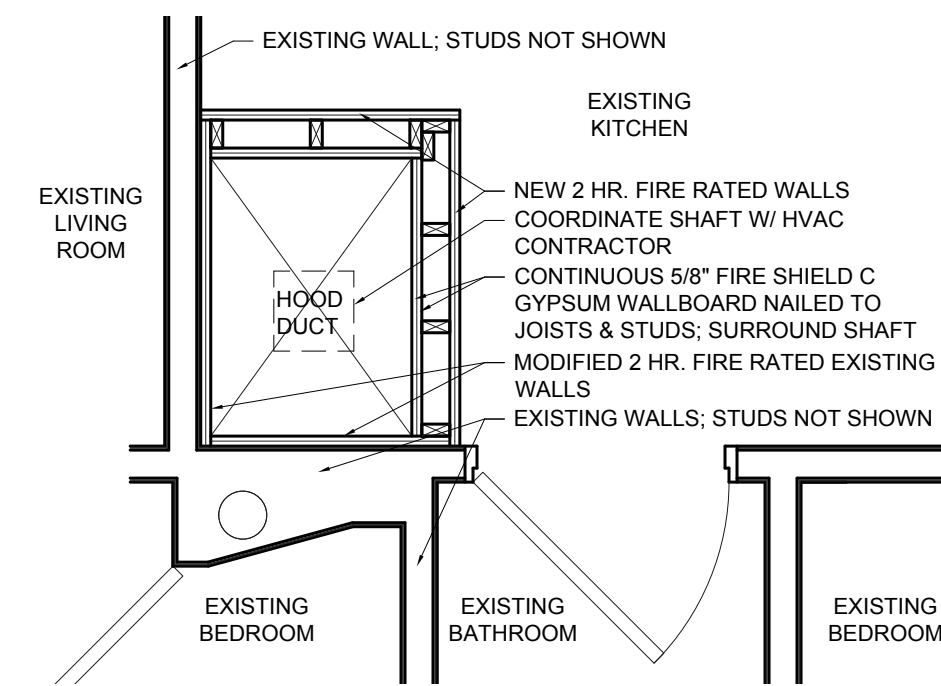

8 2ND LEVEL PARTIAL PLAN - HOOD DUCT
SCALE: 1/2" = 1'-0"

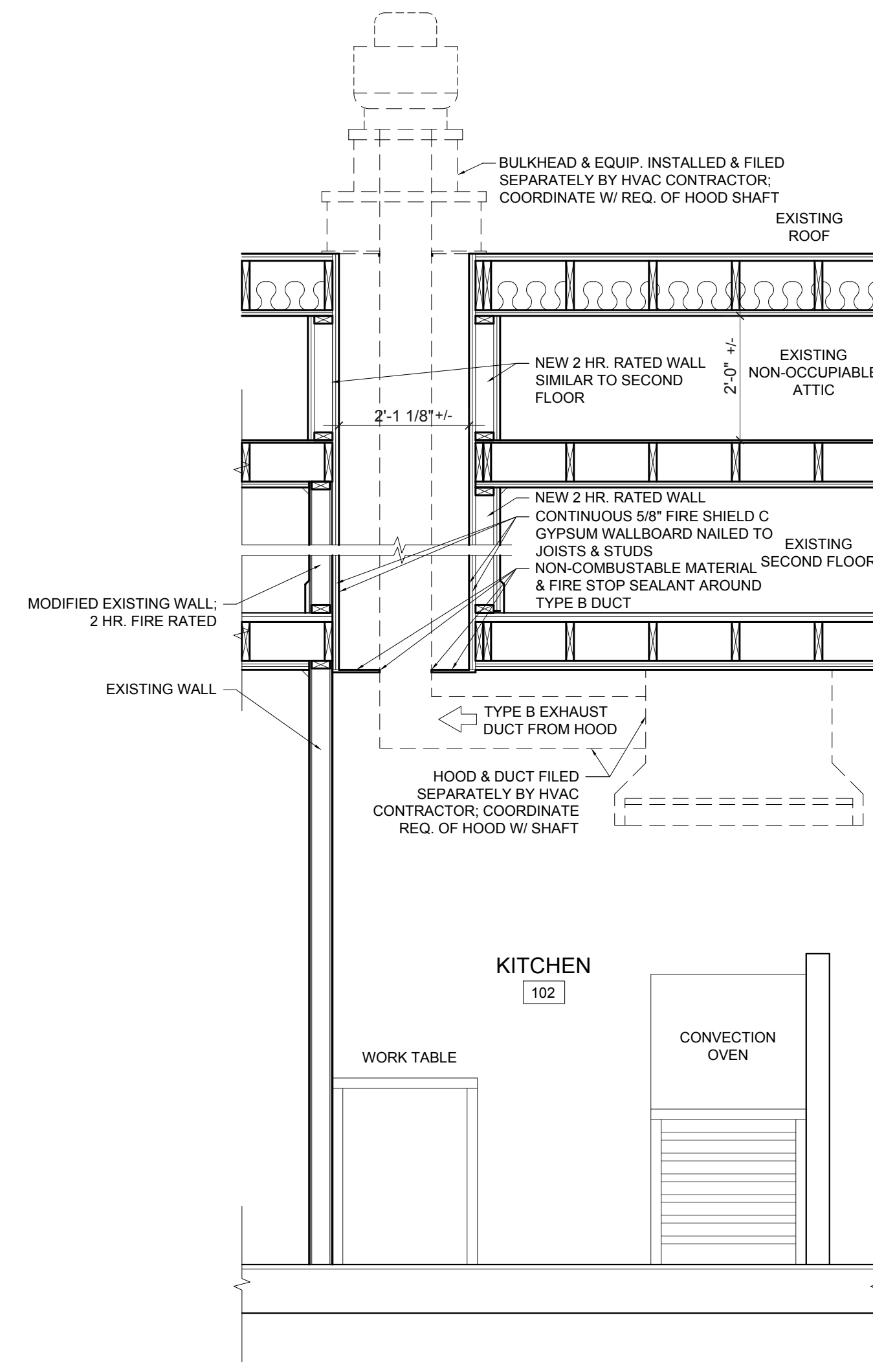

7 HOOD SECTION AT KITCHEN
SCALE: 1/2" = 1'-0"