

PART PLAN - FIRST FLOOR
Scale: 1/4" = 1'-0"

STRUCTURAL DESIGN CRITERIA:
1. BUILDING CODE: 2009 EDITION OF THE INTERNATIONAL BUILDING CODE.
2. SECOND FLOOR LIVE LOAD = 100 PSF

GENERAL NOTES:
1. THIS DRAWING IS FOR STRUCTURE ONLY, AND DOES NOT COVER OR ADDRESS ANY OTHER AREA OF THE BUILDING CODE.
2. ALL DIMENSIONS AND CONDITIONS MUST BE VERIFIED IN THE FIELD.
3. TEMPORARY SHORING IS REQUIRED TO DO THE WORK. ALL MEANS AND METHODS OF WORK ARE PER AND BY THE CONTRACTOR.
4. ALL APPLICABLE FEDERAL, STATE, AND MUNICIPAL REGULATIONS SHALL BE FOLLOWED, INCLUDING THE FEDERAL DEPARTMENT OF LABOR OCCUPATIONAL SAFETY AND HEALTH ACT.

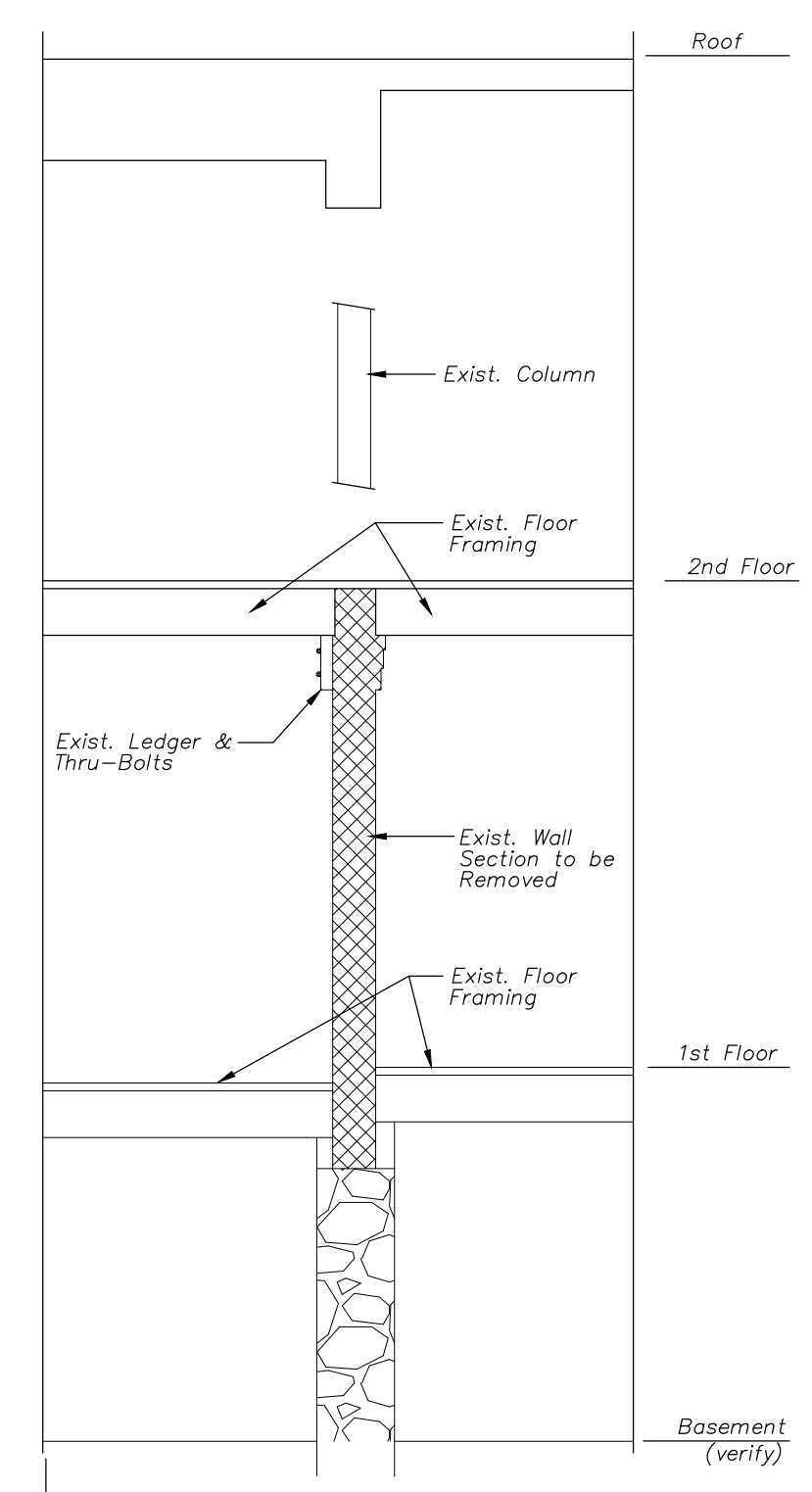

SECTION 3
Scale: 1/4" = 1'-0" EXISTING CONDITIONS

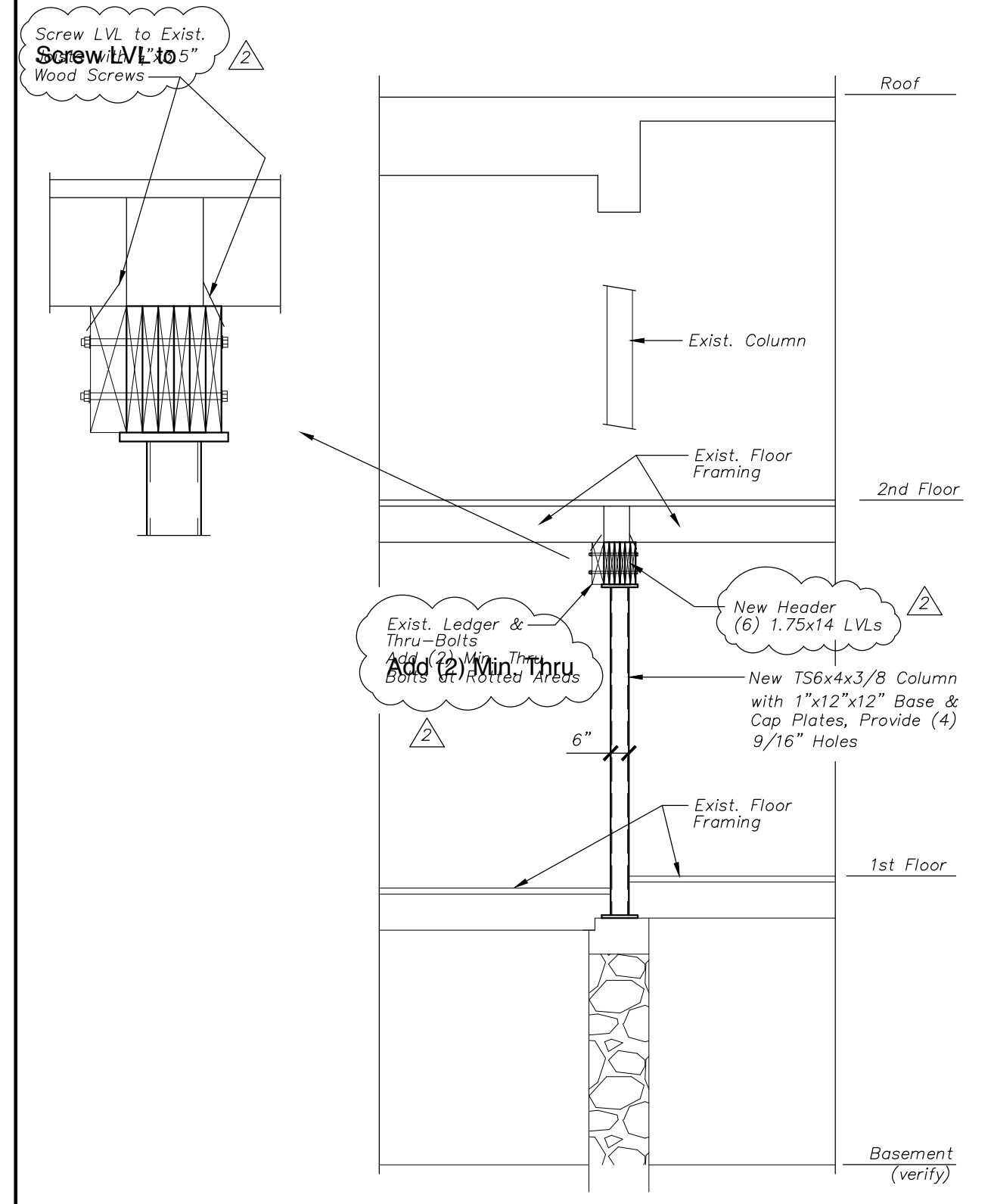

SECTION 4
Scale: 1/4" = 1'-0" PROPOSED CONDITIONS

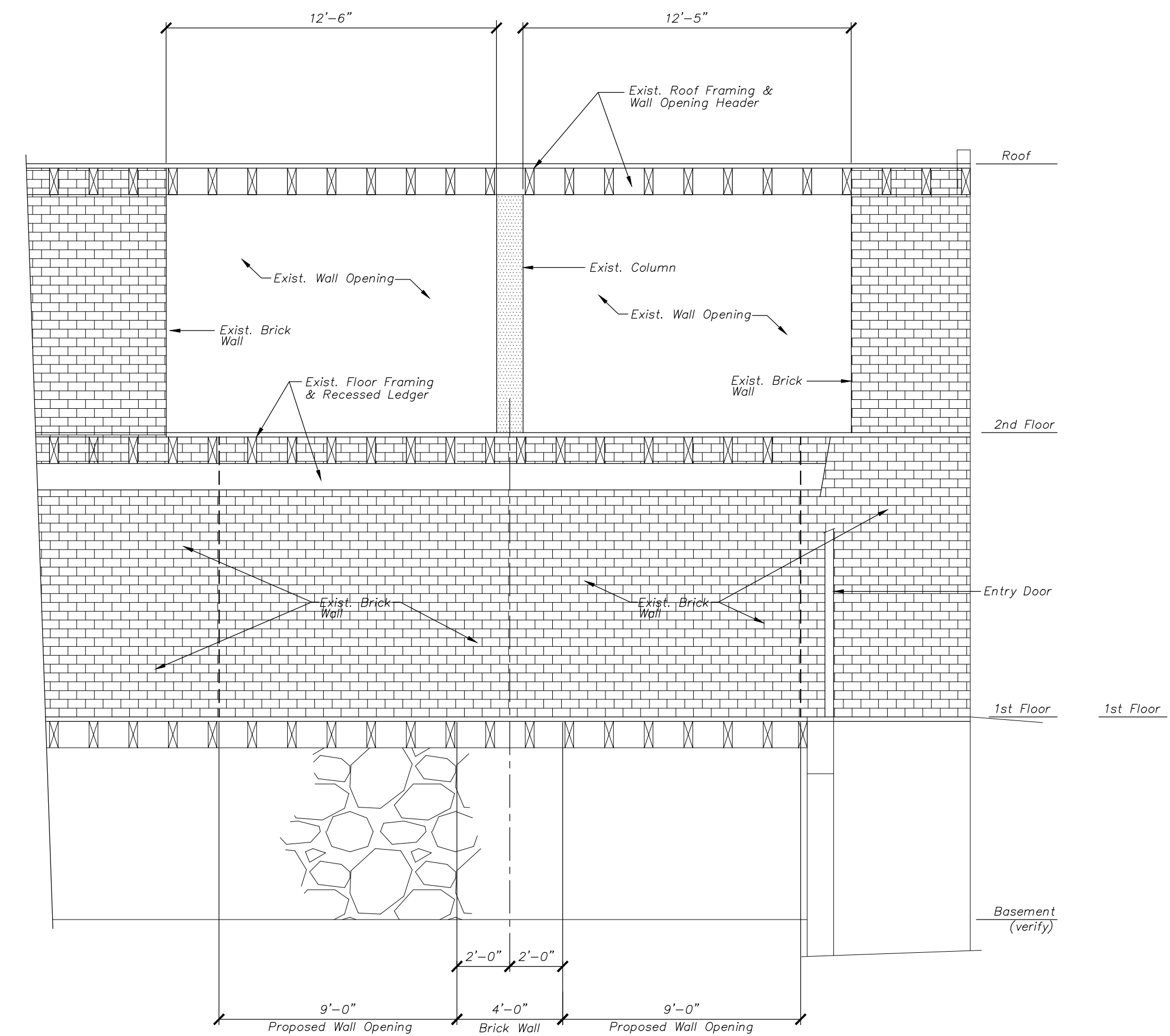

SECTION 1
Scale: 1/4" = 1'-0" EXISTING CONDITIONS

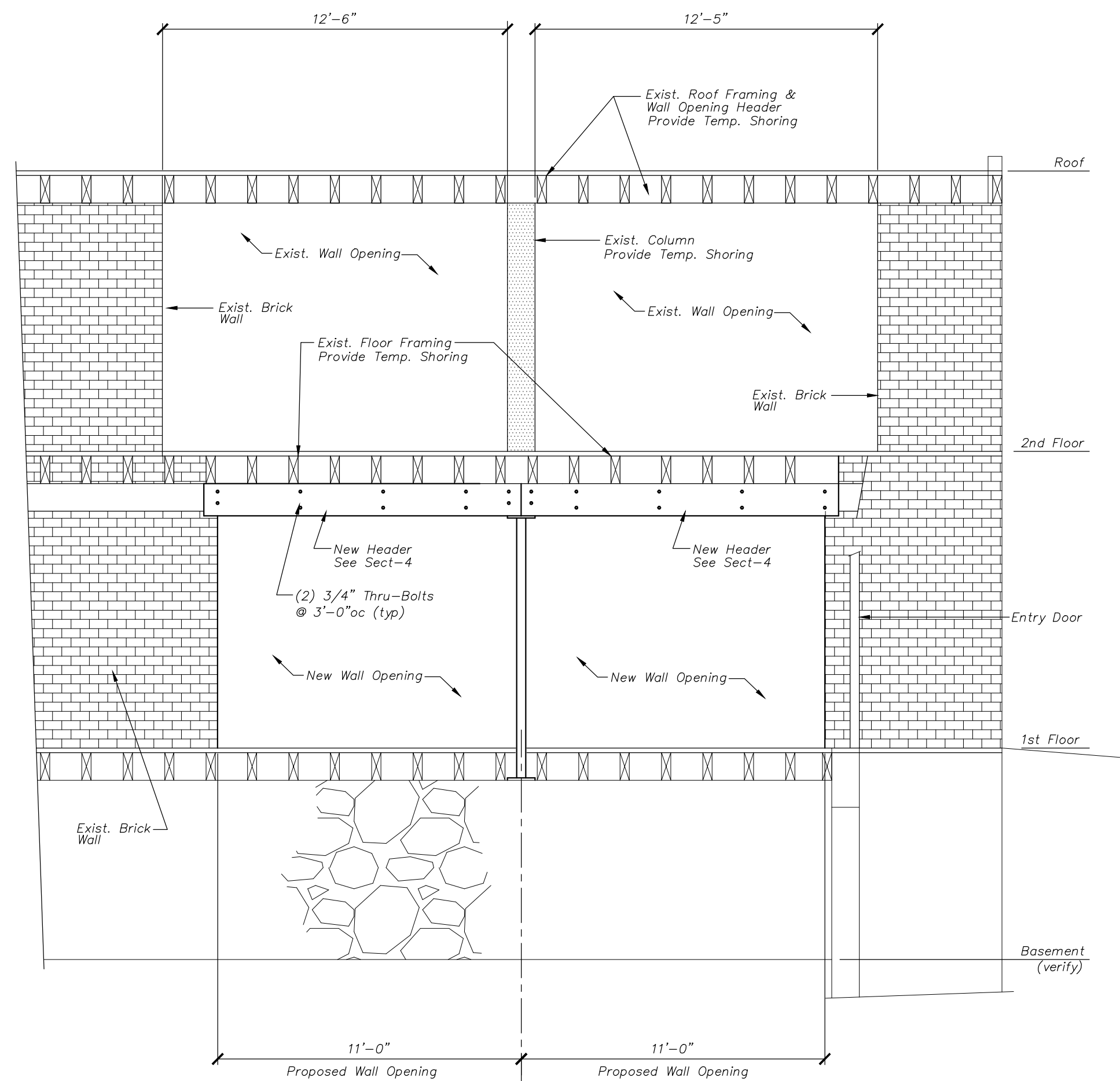

SECTION 2
Scale: 1/4" = 1'-0" PROPOSED CONDITIONS

SEI
Shelley Engineering, Inc.
Structural Consultants
P.O. Box 1030
Gray, Maine 04039
Phone (207) 667-8031
www.ShelleyEngineering.com

Rev-2	5/31/16
Rev-1	3/1/16
Review	12/23/15
Issue	Date

New Wall Openings
at
46 Wharf Street
Portland
ME

Date 12/21/15
Designed By: TGS



SHEET TITLE:
Structural
S1 of 1
SEI Job # 2015-237