

DEPT. OF BUILDING INSPECTION
CITY OF PORTLAND, ME

MAY - 9 2005

RECEIVED

WHITECAP DESIGN
PAUL MITCHELL
62 STATE STREET #21
PORTLAND, MAINE
- 207.233.2235 -
WHITECAPDESIGN
@YAHOO.COM

NOT FOR CONSTRUCTION

THIS DRAWING IS FOR PURPOSES OF
RECORD ONLY AND IS NOT
INTENDED FOR CONSTRUCTION

REVISIONS

CLIENT
FORE & WARE LLC
P.O. BOX 7890
PORTLAND, ME 04112

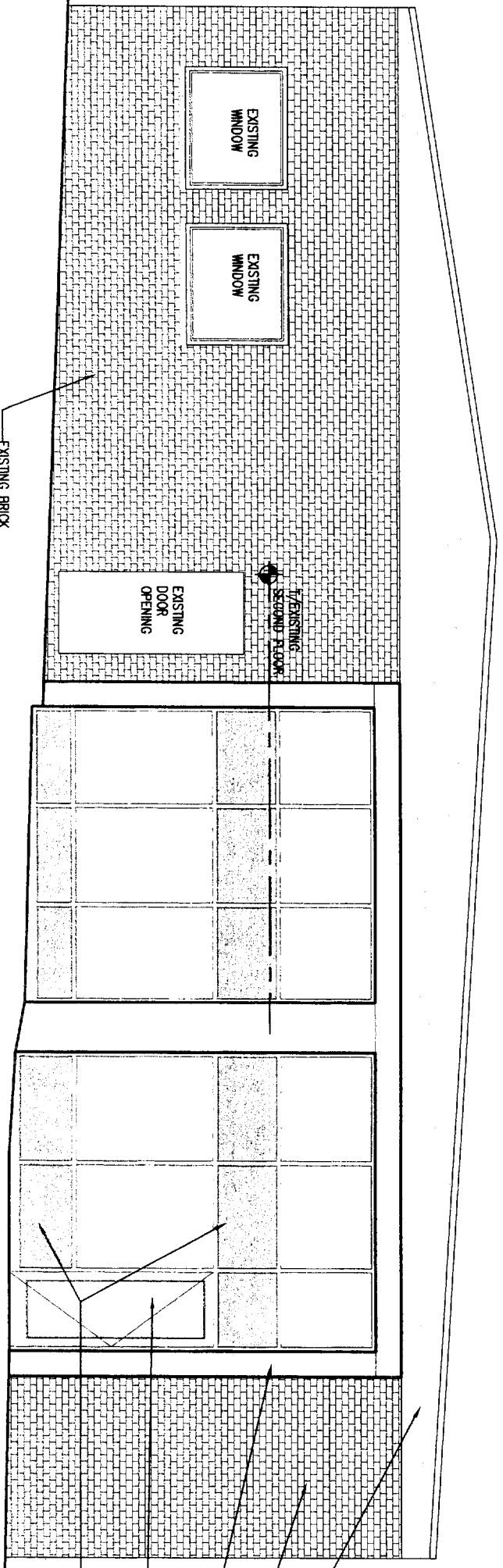

- NEW STUCCO OVER EXISTING CMU.
- EXISTING BRICK
- NEW GRANITE COLUMN OVER EXISTING BRICK AND CONCRETE
- NEW STOREFRONT SYSTEM BY ARCHITECTURAL DOORS AND WINDOWS
- INSULATED BOTTOM PANEL TO BE PART OF W/STWALL SYSTEM

PROPOSED ELEVATION

SCALE: 3/8"=1'-0"

50 WARF STREET RENOVATION

PORTLAND, MAINE

PHASE
D DESIGN

PHASE	DATE
PROGRESS	04.21.05

SHEET

AA-1

DEPT. OF BUILDING INSPECTION
 CITY OF PORTLAND, ME
 MAY - 9 2005
 RECEIVED

WHITECAP DESIGN
 PAUL MITCHELL
 62 STATE STREET #21
 PORTLAND, MAINE
 - 207.233.2235 -
 WHITECAPDESIGN
 @YAHOO.COM

NOT FOR CONSTRUCTION
 THIS DRAWING IS FOR PURPOSES OF
 PERMITTING ONLY AND IS NOT
 INTENDED FOR CONSTRUCTION

REVISIONS

CLIENT
 CORE & WARF LLC
 PORTLAND ME 04112

**50 WARF STREET
 RENOVATION
 PORTLAND, MAINE**

PHASE
 DESIGN

PHASE | DATE
 PROGRESS | 04 27 05

SHEET
 A-1

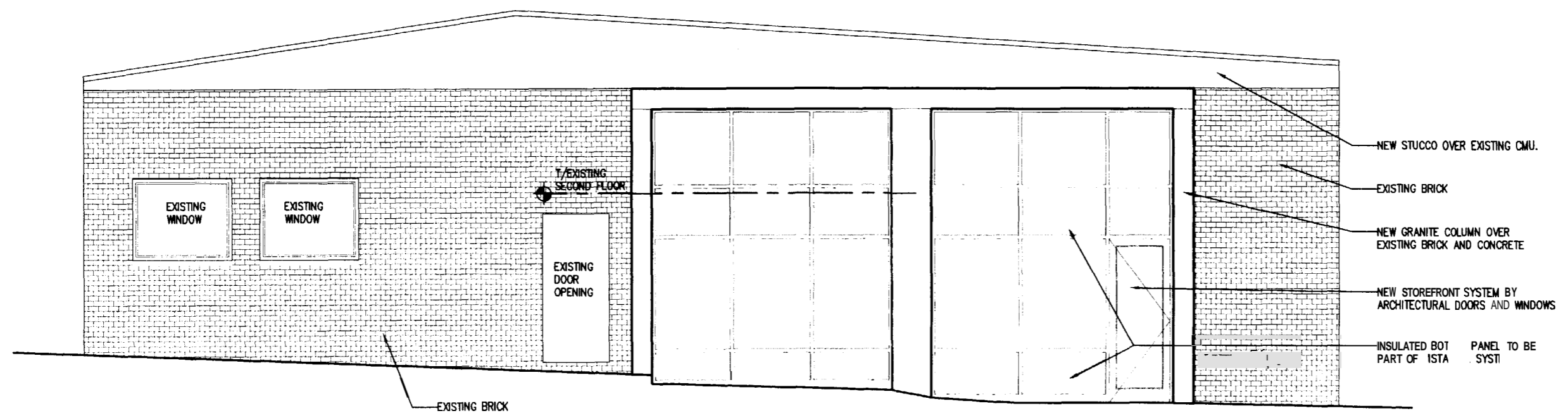

PROPOSED ELEVATION

SCALE: 3/8"=1'-0"