



LOCUS MAP | 217 COMMERCIAL STREET (BAR OF CHOCOLATE OFF WHARF STREET)



EXISTING FACADE PHOTOGRAPH (AUG. 25, 2017)



(B) EXISTING FACADE PERSPECTIVE

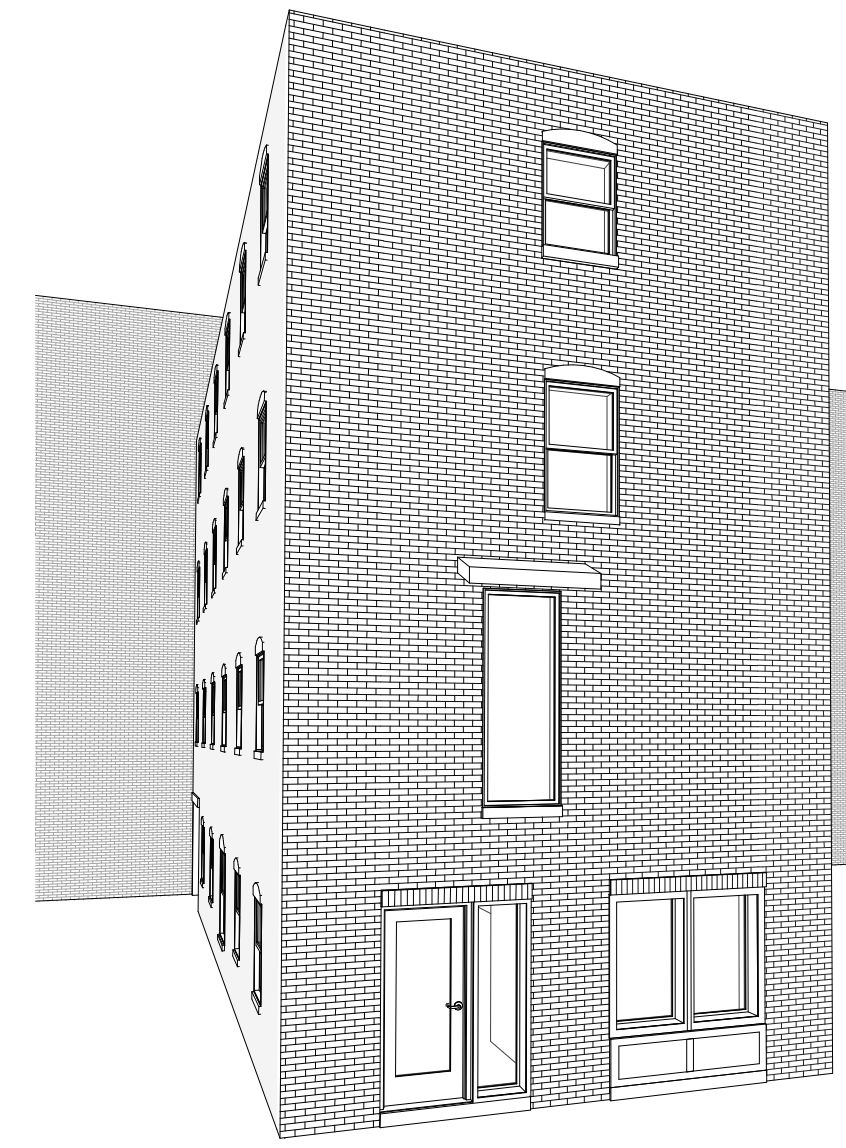

(B) CONCEPT #3 PERSPECTIVE



SITE CONTEXT | BUILDINGS W/ADJACENT BLOCK ALONG WHARF STREET

217
COMMERCIAL
STREET



**DEXTRIOUS
CREATIVE**

PORTLAND, ME 04102
TRACEE REED, ARCHITECT
NCARB, AIA, LEED AP BD+C
tracereed@dextrouscreative.com
207.403.0459 (cell)

PROJECT TEAM

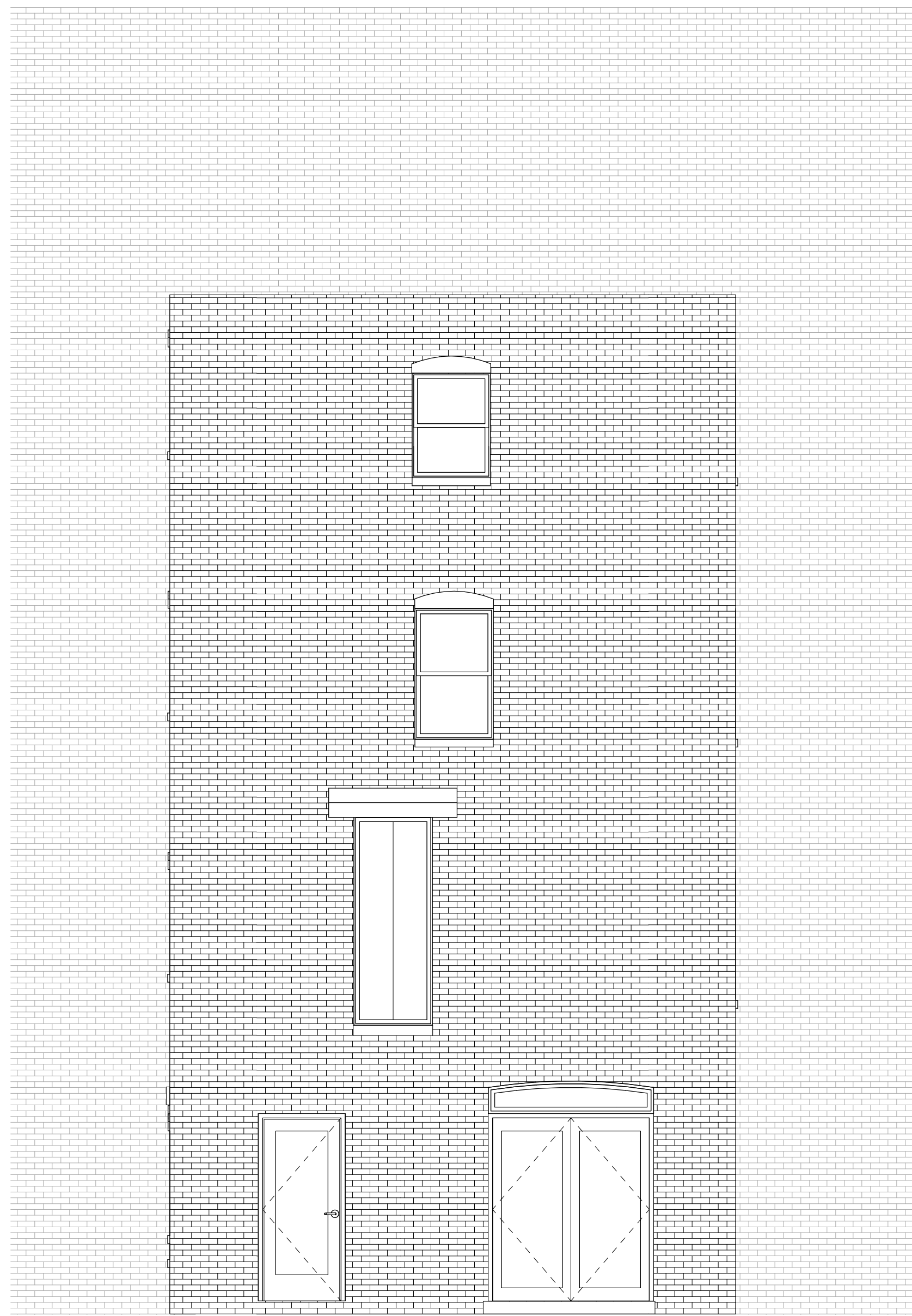

(A) EXISTING ELEVATION
1/4" = 1'-0"



EXISTING FACADE PHOTOGRAPH (MAY 2017)



(C) EXISTING STREET VIEW 2



(C) EXISTING STREET VIEW 2 PROPOSED



EXISTING FACADE PHOTOGRAPH (MAY 2017)

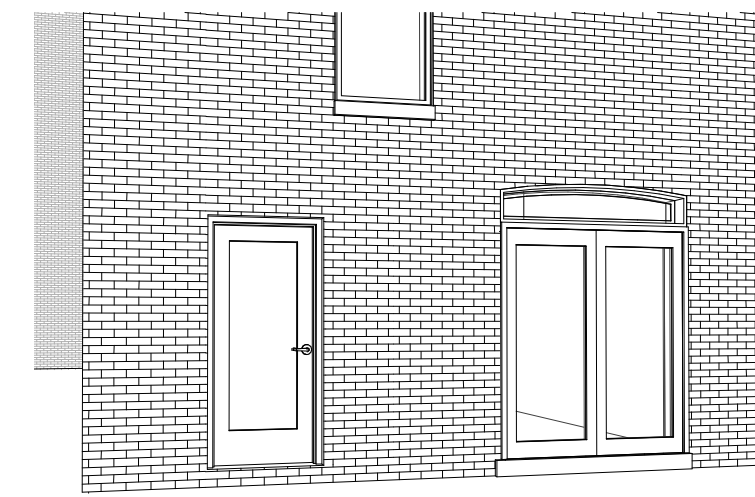

(D) EXISTING STREET VIEW

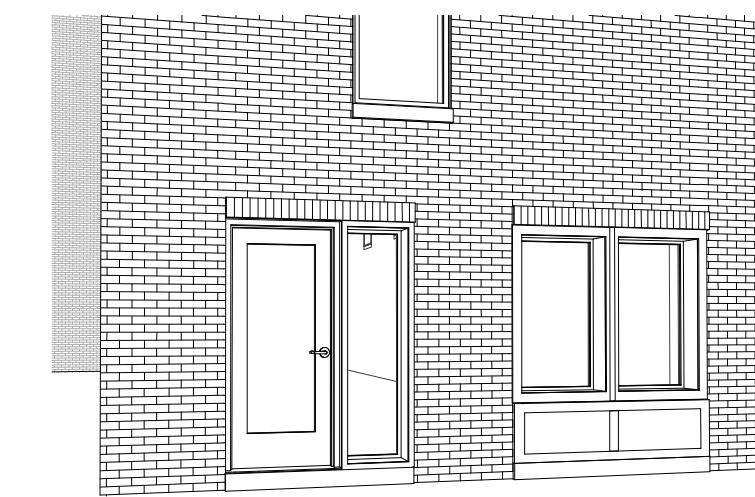

(D) EXISTING STREET VIEW PROPOSED

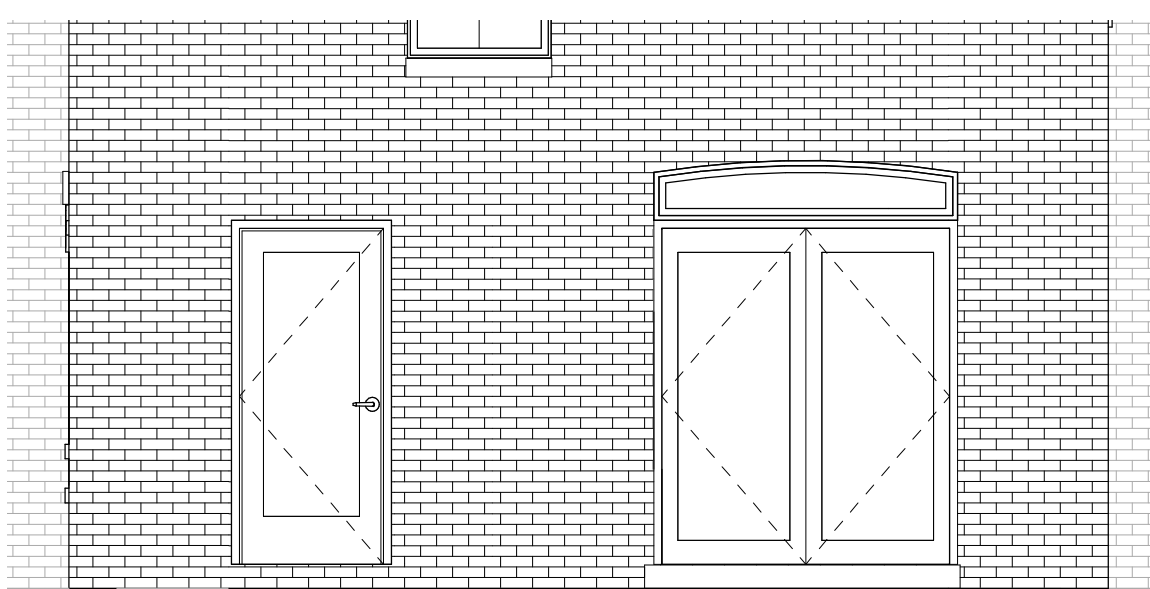

(E) EXISTING ELEVATION (CROPPED)
1/4" = 1'-0"

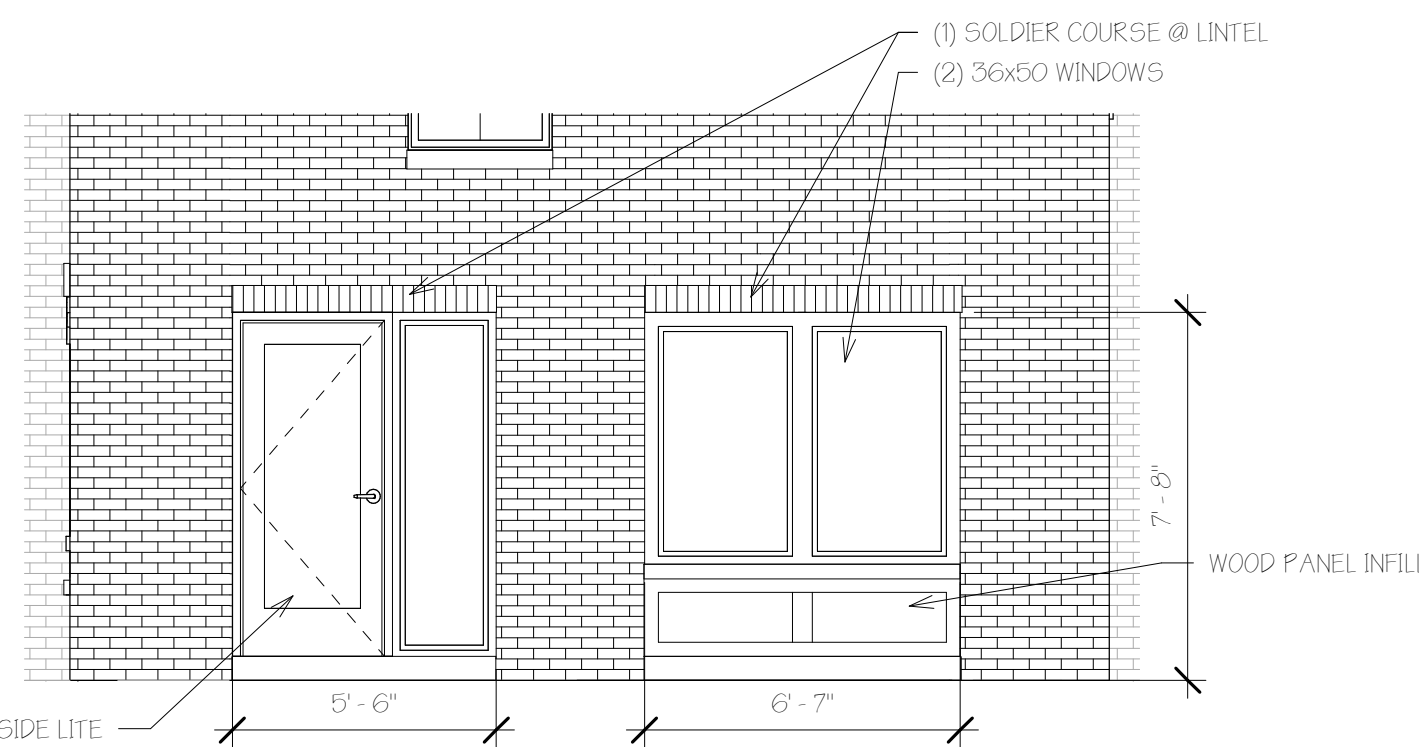

(H) CONCEPT 3
1/4" = 1'-0"

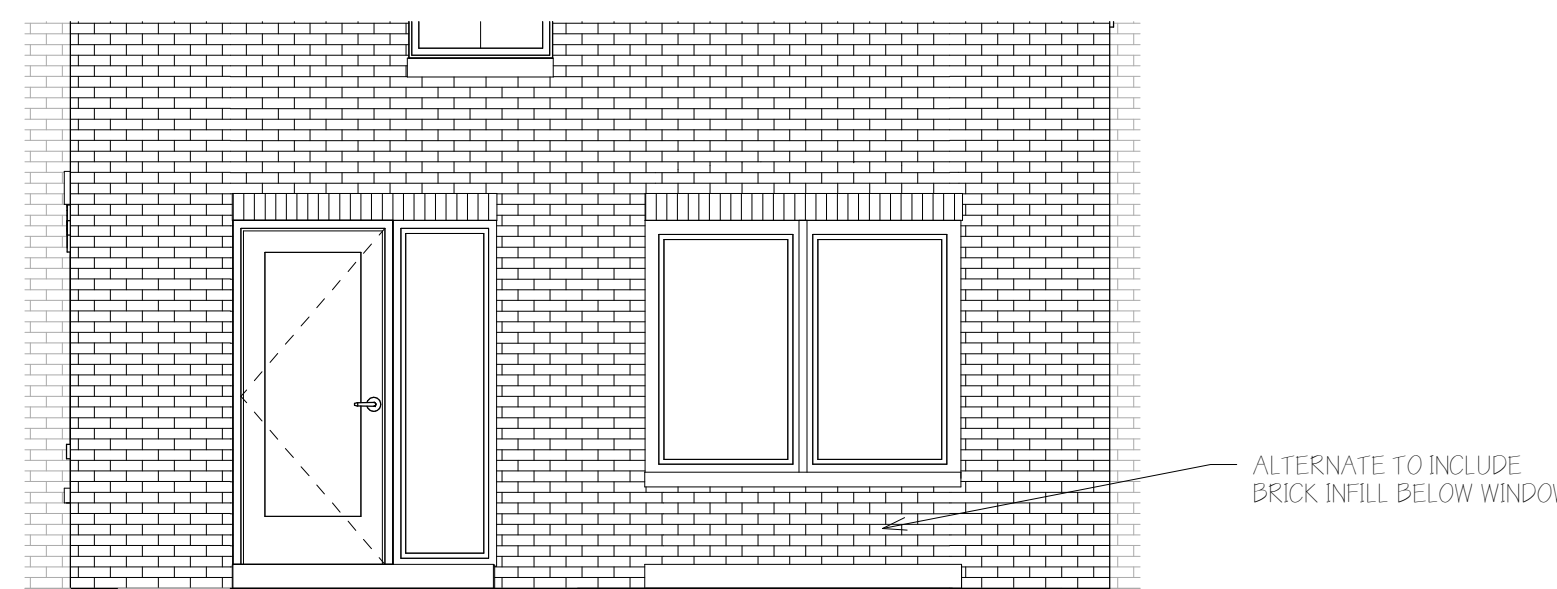

(J) CONCEPT 3A
1/4" = 1'-0"

No.	Description	Date

**WHARF STREET
REPOINTING**

17-08_WHARF STREET
FACADE
Project No.
Date: OCTOBER 9, 2017
Drawn by: T.J.R.
Checked by: T.J.R.

A-2.2

Scale: 1/4" = 1'-0"