

SECTION 1
1"=1'-0"

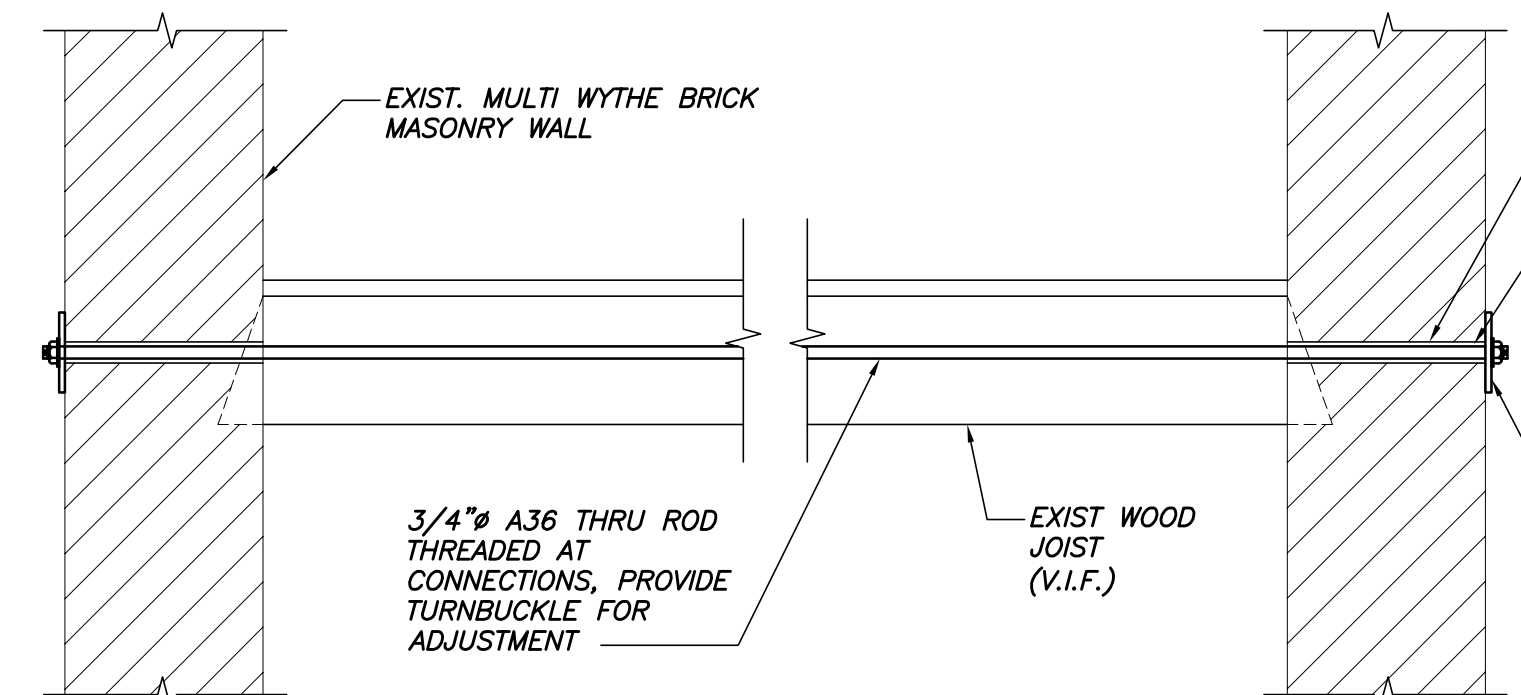

SECTION 2
1"=1'-0"

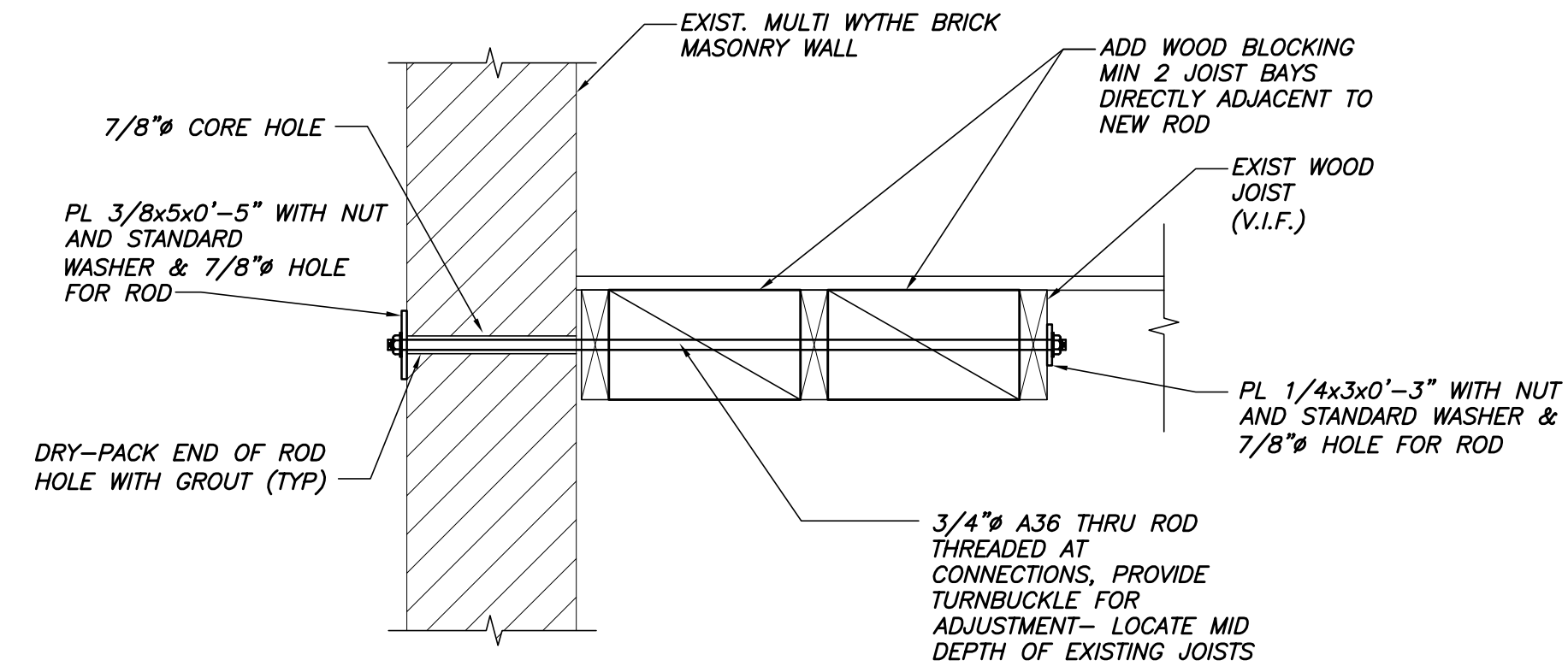

SECTION 3
1"=1'-0"

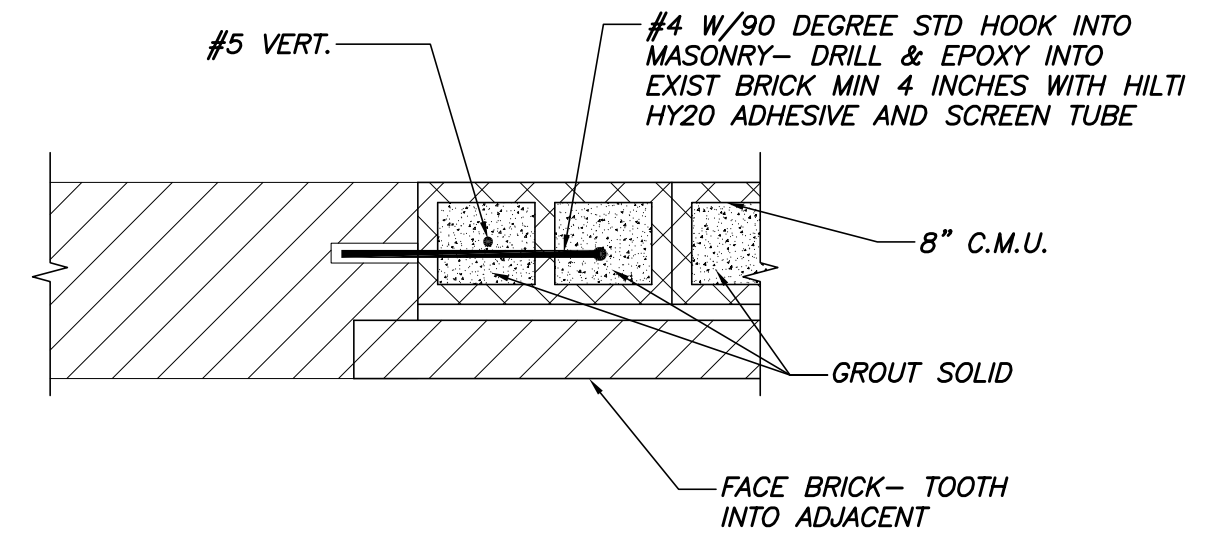

SECTION 4
1"=1'-0"

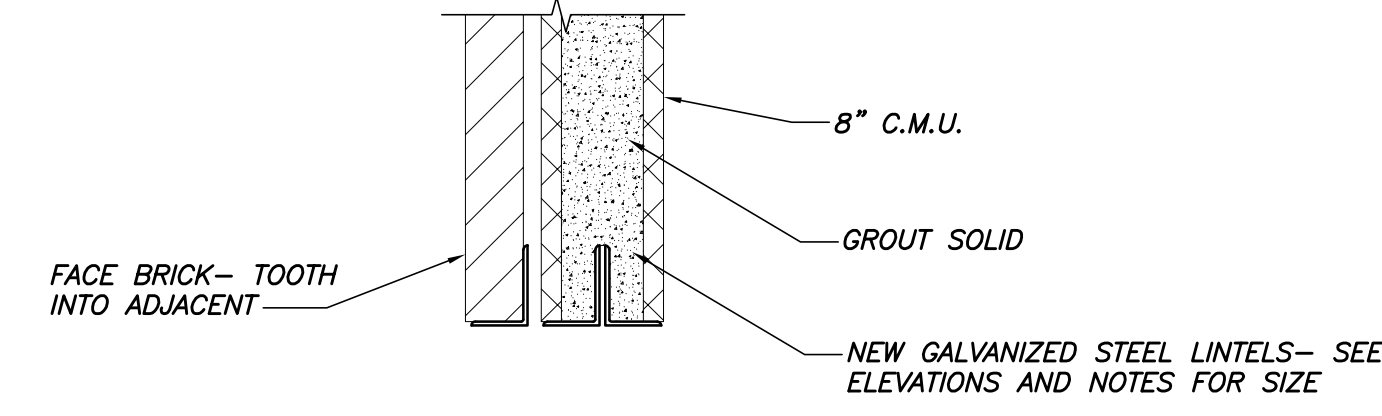

SECTION 5
1"=1'-0"

NOTE: COORDINATE ROD LOCATION TO PROVIDE CONTINUOUS, UN-INTERRUPTED ROUTING. DRILL THROUGH WOOD BLOCKING IF REQUIRED

NOTE: SHORE EXISTING CONSTRUCTION ABOVE AS REQUIRED TO INSTALL NEW LINTELS.

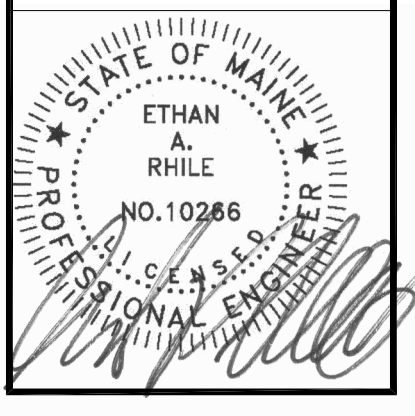

Approved	
Issued For	ISSUED FOR CONSTRUCTION
Date	5/9/17
Row No	1
	2
	12/4/17
	12/19/17
	WHARF STREET WINDOW/DOOR UPDATES
	WHARF ST. 2/MISC. UPDATES

MASONRY REPAIRS
217 COMMERCIAL ST
SECTIONS AND DETAILS

Designed	Scale
EAR	NOTED
Drawn	Date
EAR	5/9/17
Checked	Becker Job Number
PBB	4061

THIS DRAWING IS AN INSTRUMENT OF SERVICE AND SHALL REMAIN THE PROPERTY OF BECKER STRUCTURAL ENGINEERS, INC. IT SHALL NOT BE REPRODUCED, COPIED, LENT, OR DISPOSED OF DIRECTLY OR INDIRECTLY FOR ANY PURPOSE OTHER THAN FOR WHICH IT IS SPECIFICALLY FURNISHED AND MUST BE RETURNED TO BECKER STRUCTURAL ENGINEERS, INC. ON COMPLETION OF WORK, IF REQUESTED.