

Approved For	
Issued For	ISSUED FOR CONSTRUCTION WHARF STREET WINDOW/DOOR UPDATES
Date	5/9/17 12/4/17 12/19/17
Rev No	1 2

**MASONRY REPAIRS**  
**217 COMMERCIAL ST**  
**ELEVATIONS AND NOTES**

Designed	EAR	Scale	NOTED
Drawn	EAR	Date	5/9/17
Checked	PBB	Becker Job Number	4061

S1

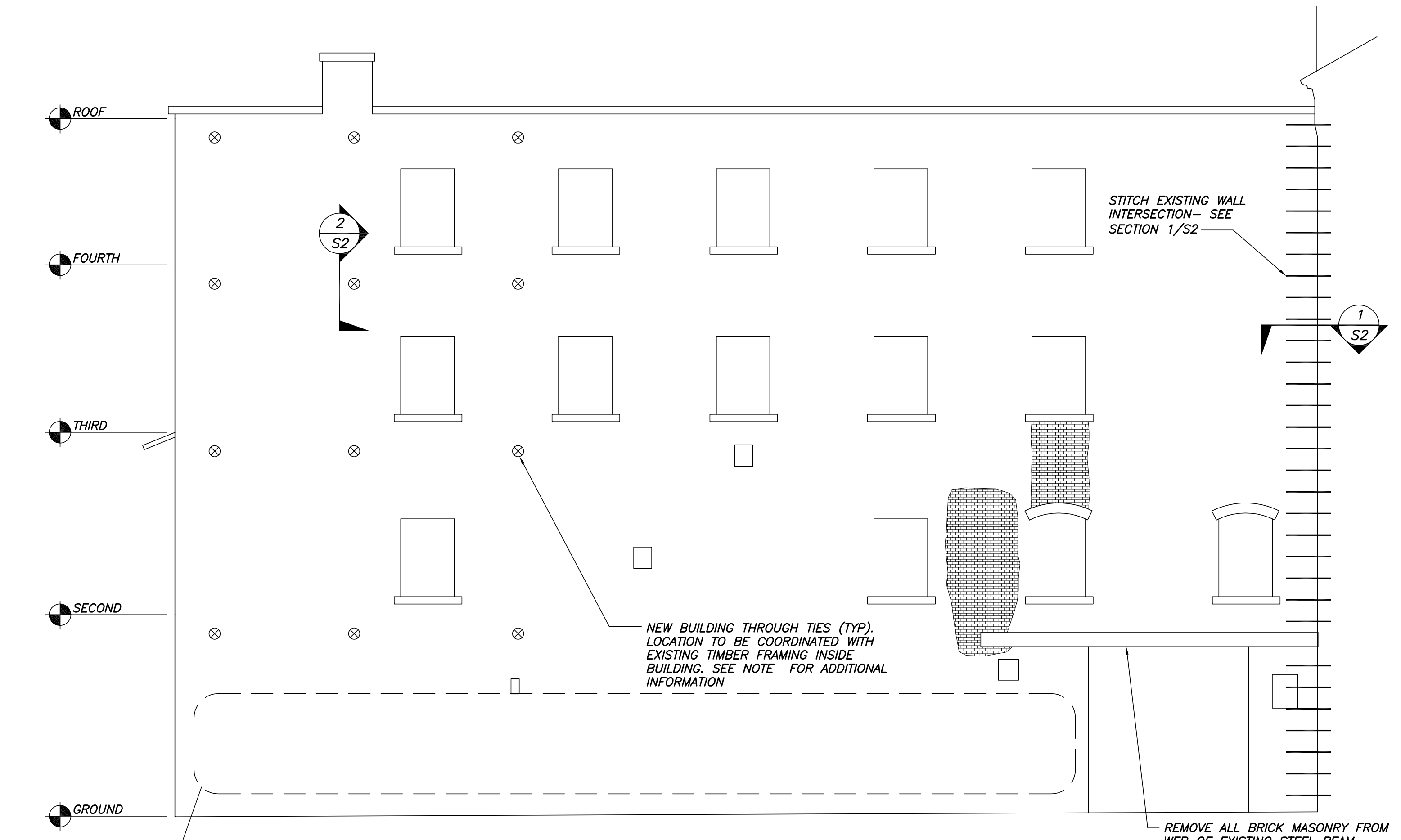

**WEST ELEVATION**  
3/16"=1'-0"

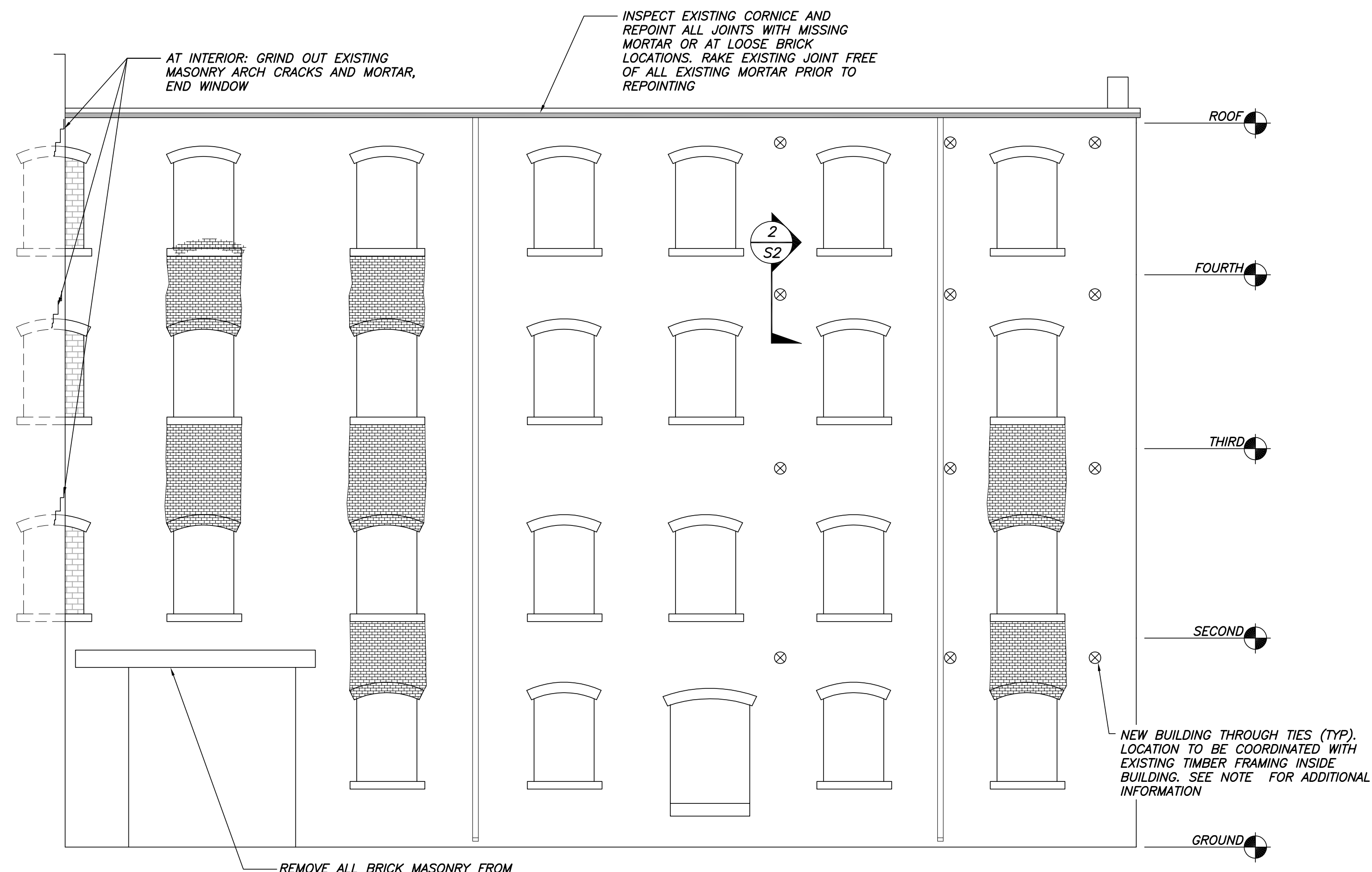

**EAST ELEVATION**  
3/16"=1'-0"

- GENERAL NOTES**
- THE FOLLOWING NOTES ARE INTENDED TO BE USED AS OUTLINED SPECIFICATIONS FOR THIS PROJECT. THE REFERENCED STANDARDS ARE CONSIDERED TO BE PART OF THE WORK.
  - ALL DIMENSIONS AND CONDITIONS MUST BE VERIFIED IN THE FIELD. ANY DISCREPANCIES SHALL BE BROUGHT TO THE ATTENTION OF THE ARCHITECT BEFORE PROCEEDING WITH THE AFFECTED PART OF THE WORK.
  - SECTIONS AND DETAILS SHOWN ON ANY STRUCTURAL DRAWINGS SHALL BE CONSIDERED TYPICAL FOR SIMILAR CONDITIONS AS DETERMINED BY THE ENGINEER.
  - ALL APPLICABLE FEDERAL, STATE, AND MUNICIPAL REGULATIONS SHALL BE FOLLOWED, INCLUDING THE FEDERAL DEPARTMENT OF LABOR OCCUPATIONAL SAFETY AND HEALTH ACT (OSHA).
  - CONTRACTOR SHALL DESIGN AND PROVIDE ALL STAGING AND SHORING NECESSARY TO PERFORM THE DOCUMENTED REPAIRS.

- ELEVATION LEGEND:**
- INDICATES AREA OF MASONRY WITH EXISTING BULGING/CRACKING. SHORE CONSTRUCTION ABOVE AS REQUIRED. REMOVE EXISTING FACE BRICK. REPOINT BACKUP BRICK COURSES. REINSTALL FACE BRICK. TIE FACE BRICK TO BACKUP COURSE WITH HELIFIX DRYBAR SPIRAL ANCHORS NOT LESS THAN 8 INCHES LONG ON A 16" x 16" PATTERN.
  - INDICATES OPENING TO BE INFILLED. SEE ELEVATION FOR ADDITIONAL REQUIREMENTS
  - "L1" INDICATES NEW LINTEL (3) 1.5x3 1/2x5/16, HOT DIPPED GALVANIZED WITH MIN. 8" BEARING EACH END. SHORE EXISTING CONSTRUCTION ABOVE AS REQUIRED TO INSTALL NEW LINTELS.
  - REPOINT EXISTING JOINTS ENCOUNTERED WITH MISSING MORTAR, TYP., U.N.O.

- MASONRY NOTES**
- WHERE NECESSARY, REPLACEMENT BRICK SHALL CONFORM TO ASTM C216, GRADE SW OR MW. MATCH EXISTING COLORING AND TEXTURING.
  - ALL CONCRETE MASONRY UNITS SHALL BE ASTM C90 GRADE N, TYPE 1 STANDARD WEIGHT BLOCKS INCLUDING STRETCHERS AND CORNER BLOCKS.
  - MORTAR SHALL CONFORM TO ASTM SPECIFICATION C270, TYPE N. PROVIDE COLOR PIGMENTS AS REQUIRED TO ENSURE NEW MORTAR MATCHES EXISTING.
  - STEEL PLATES AND RODS FOR NEW CONNECTIONS AND ANCHORAGES SHALL CONFORM TO ASTM A36. STEEL SHALL BE PRIMED AND PAINTED PRIOR TO INSTALLATION. REFERENCE PAINT SYSTEM IS INDICATED HERE WITHIN.
  - SPIRAL TIES AND ANCHORS SHALL BE MANUFACTURED BY HELIFIX. MATERIAL SHALL BE STAINLESS STEEL AS PROVIDED BY MANUFACTURER UNLESS OTHERWISE NOTED. DIAMETER SHALL BE 8mm. INSTALL PER MANUFACTURER'S RECOMMENDATIONS.
  - WHERE BRICK MASONRY WYTHES ARE TO BE RE-BUILT, "TOOTH IN" NEW REBUILT PORTION INTO EXISTING.
- STEEL PAINT SYSTEM:**
- PAINT EXPOSED SURFACES OF EXISTING STEEL BEAMS EMBEDDED IN BRICK MASONRY WALL.
  - FOLLOW MANUFACTURER'S INSTRUCTIONS FOR APPLICATION OF ALL PRODUCTS.
  - PAINT SYSTEM FOR THIS PROJECT SHALL BE AS FOLLOWS:
    - PRIMER, INTERNATIONAL PC-DEVOE 167 "PREPRIME"
    - PAINT, INTERNATIONAL PC-DEVOE 235 "BAR RUST"
    - TOP COAT, INTERNATIONAL PC-DEVOE 379 "DEVTHANE"

THIS DRAWING IS AN INSTRUMENT OF SERVICE AND SHALL REMAIN THE PROPERTY OF BECKER STRUCTURAL ENGINEERS, INC. IT SHALL NOT BE REPRODUCED, COPIED, LENT, OR DISPOSED OF DIRECTLY OR INDIRECTLY FOR ANY PURPOSES OTHER THAN FOR WHICH IT IS SPECIFICALLY FURNISHED AND MUST BE RETURNED TO BECKER STRUCTURAL ENGINEERS, INC. ON COMPLETION OF WORK, IF REQUESTED.

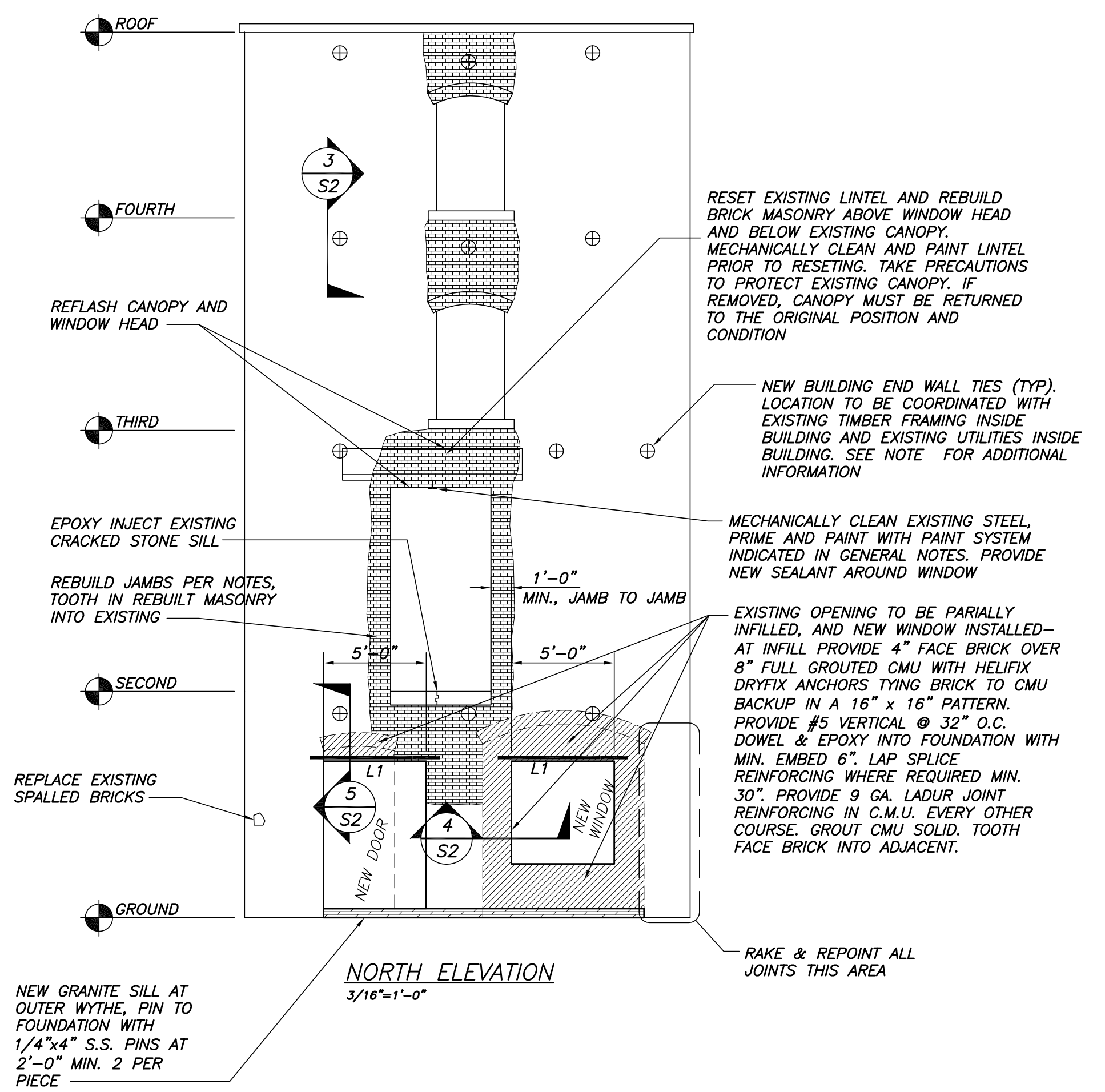

**NORTH ELEVATION**  
3/16"=1'-0"