

Z:\Elevation_Burger\Burger\3001 - Portland - ME\3_Construction Documents\3.2_Drawings\3.2.1_Architecture\1-D_Equipment_Plan.dwg --- ID: Studios 4, LLC --- Monday, November 18, 2013 5:30:23 PM

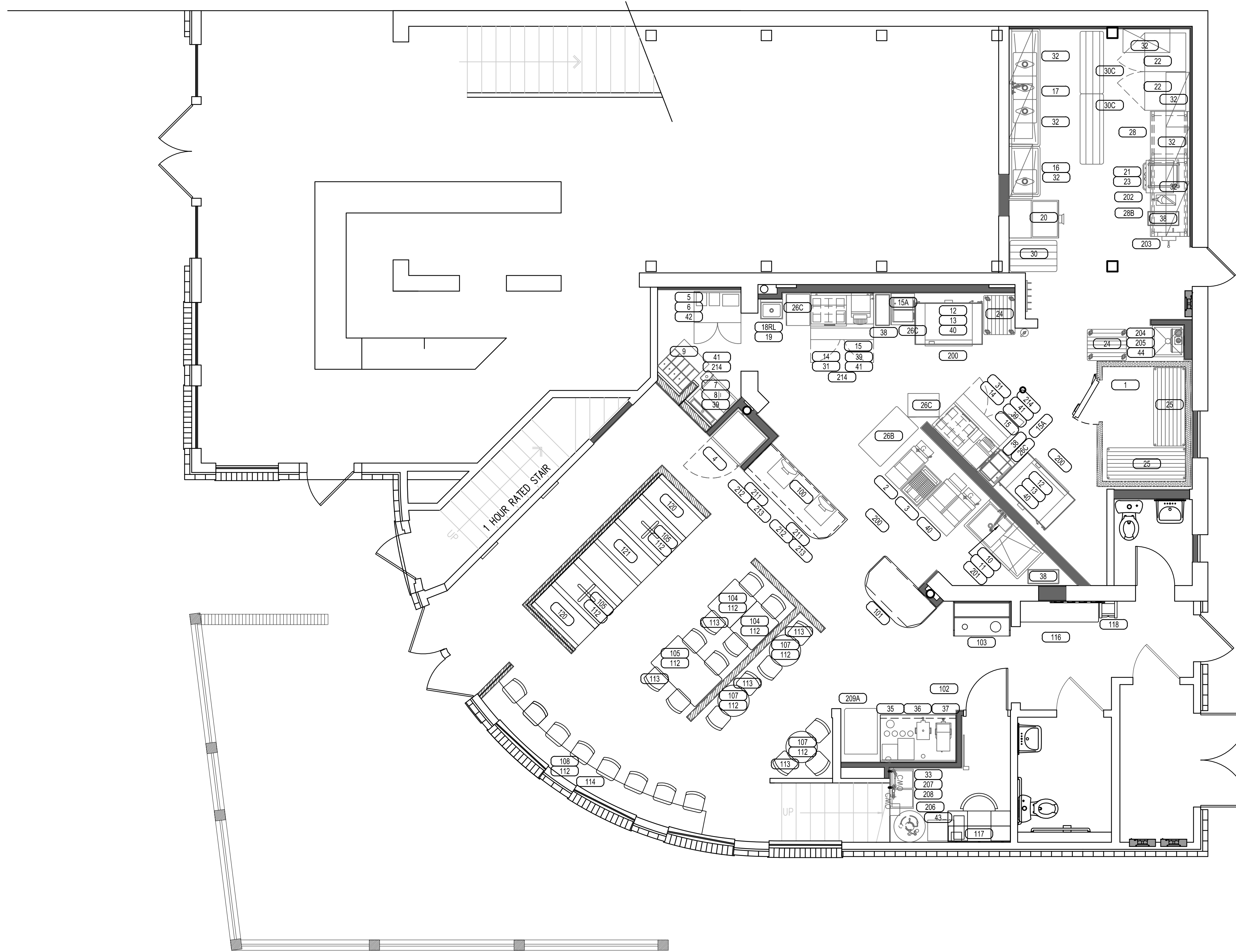

FIRST FLOOR EQUIPMENT PLAN
1/4"=1'-0"

1

EQUIPMENT SCHEDULE					
	DESCRIPTION	MANUFACTURER	MODEL #	FURNISHED BY:	INSTALL D BY:
1	WALK IN COOLER WALK IN COOLER CONDENSER	NORLAKE KOLPAK	6'-0" X 8'-0" X 8'-3"	KES KES	GC GC
2	FRYER UNIT FRYER FILTER	FRYMASTER FRYMASTER		KES KES	GC GC
3	FRY BASKET RACK	NEW AGE INDUSTRIAL	2010	KES	GC
4	REFRIGERATED MERCHANDISER	TRUE	GDM-26	KES	GC
5	DRINK MIXER	HAMILTON BEACH	HMD400	KES	GC
6	S.S. WORK CABINET	ADVANCE TABCO	HK-SS-243	KES	GC
7	DIPPER WELL	MASTERBILT	A060-20400	KES	GC
8	ICE CREAM DISPLAY CASE	MASTERBILT	DD-26L	KES	GC
9	TOPPING DISPENSER W/ REFRIGERATED BASE	SILVER KING	SKFZA	KES	GC
10	PREP SINK PREP SINK FAUCET	JOHN BOOS T&S BRASS & BRONZE WORKS	1PB24-1030 B-0231	KES KES	GC GC
11	FRENCH FRY CUTTER (WALL MOUNT 4"-6" ABOVE BACK SPLASH OF SINK BELOW - ADJACENT TO DRAIN BOARD)	NEMCO	N5450-1	KES	GC
12	ELECTRIC GRIDDLE	ACCUTEMP	EGF2083A36	KES	GC
13	REFRIGERATED CHEF BASE	TRUE	TRCB-52	KES	GC
14	SANDWICH TOP REFRIGERATOR (R & L HANDED UNIT)	TRUE	TSSU-48-12M-B	KES	GC
15	ELECTRIC CONVEYOR TOASTER	STAR MFG.	QC52-600HA	KES	GC
15A	PANINI GRILL	WARING COMMERCIAL	WFG300	KES	GC
16	ONE COMP SINK PRE RINSE FAUCET	ADVANCE TABCO T&S BRASS & BRONZE WORKS	FC-1-1818-18RorL B-0133	KES KES	GC GC
17	3 COMP SINK 3 COMP FAUCET (PRE-RINSE W/ ADD FAUCET)	ADVANCE TABCO T&S BRASS & BRONZE WORKS	FC-3-1818-18RorL B-0231	KES KES	GC GC
18	HAND SINK (R, L OR RL INDICATES SPLASH GUARD LOCATION, IF EQ # ONLY: NO SPLASH GUARD INSTALLED)	JOHN BOOS	PBHS-W-1410-P	KES	GC
19	SOAP & TOWEL DISPENSER	BY VENDOR	VENDOR	VENDOR	GC
20	MIXER/GRINDER	HOLLYMATIC	180A	KES	GC
21	ELECTRIC CONVECTION OVEN	STAR MFG.	CCOH-3	KES	GC
22	REACH IN FREEZER	ASCEND	JVL-21F	KES	GC
23	BUN PAN RACK	NEW AGE INDUSTRIAL	1610	KES	GC
24	BUN STORAGE RACK	VENDOR	VENDOR	VENDOR	GC
25	WALK IN COOLER SHELVING (SEE PLAN FOR SIZES)	METRO	METRO SEAL 3	KES	GC
26	S.S. WORK TABLE (24x24)	JOHNBOOS	FBLG2424	KES	GC
26A	S.S. WORK TABLE (30x24)	JOHNBOOS	FBLG3024	KES	GC
26B	S.S. WORK TABLE (36x30)	JOHNBOOS	FBLG3630	KES	GC
26C	S.S. WORK TABLE (18x24)	JOHNBOOS		KES	GC
27	S.S. WORK TABLE (24x36)	JOHN BOOS	S16018	KES	GC
27A	S.S. WORK TABLE (24x48)	JOHN BOOS	S16019	KES	GC
27B	S.S. WORK TABLE (24x60)	JOHN BOOS	S16020	KES	GC
28	S.S. WORK TABLE (30x36)	JOHN BOOS	S16024	KES	GC
28A	S.S. WORK TABLE (30x48)	JOHN BOOS	S16025	KES	GC
28B	S.S. WORK TABLE (30x60)	JOHN BOOS	S16026	KES	GC
29	DUNNAGE RACK (20" x 12" x 36")	NEW AGE INDUSTRIAL	2004	KES	GC
29A	DUNNAGE RACK (20" x 12" x 48")	NEW AGE INDUSTRIAL	2005	KES	GC
29B	DUNNAGE RACK (20" x 12" x 60")	NEW AGE INDUSTRIAL	2006	KES	GC
30	STORAGE SHELVING/DUNNAGE (24" x 36")	METRO	2436NS	KES	GC
30A	STORAGE SHELVING/DUNNAGE (24" x 48")	METRO	2448NS	KES	GC
30B	STORAGE SHELVING/DUNNAGE (24" x 60")	METRO	2460NS	KES	GC
30C	STORAGE SHELVING/DUNNAGE (18" x 54")	METRO		KES	GC
31	S.S. WALL MOUNTED SHELF (TOASTER)	ADVANCE TABCO	MS-24-48	KES	GC
32	WALL MOUNTED WIRE SHELVING (SEE PLAN FOR SIZES)	METRO	WS-SERIES	KES	GC
33	SODA WATER FILTER	AQUA PURE / 3M	ICE260-S / SF18-S	KES	GC
35	CONDIMENT TRAY	VENDOR	VENDOR	VENDOR	GC
36	TEA BREWER	BUNN	36700.0013	KES	GC
37	TEA DISPENSER	BUNN	03250.0005	KES	GC
38	KITCHEN TRASH CAN	RUBBERMAID	SLIM JIM, 3540-60 & 2957	VENDOR	GC
39	PRINTER SHELF	Z RIVER ENTERPRISES	Z PIZZA	VENDOR	GC
40	TIMER	PRINCE CASTLE	740-188H	KES	GC
41	TICKET RAIL	SAN JAMAR	6536A	KES	GC
42	SCALE	ENLUND	DS-10P	KES	GC
43	SAFE	BOELTER COMPANIES	BSD2EE	KES	GC
	MOP & BROOM	RESTAURANT SPECIALTIES	SS6	KES	GC
44	FAUCET FOR MOP SINK	T&S BRASS & BRONZE WORKS	B-0665-BSTR	KES	GC
	12x24 S.S. WALL MOUNTED SHELF	JOHN BOOS	BHS1224	KES	GC
45-99	OPEN				
MILLWORK					
100	POS COUNTER	WISCONSIN BUILT	MILLWORK	VENDOR	GC
101	TAKE-OUT COUNTER	WISCONSIN BUILT	MILLWORK	VENDOR	GC
102	BEVERAGE COUNTER	WISCONSIN BUILT	MILLWORK	VENDOR	GC
103	CASEWORK TRASH CAN	WISCONSIN BUILT	MILLWORK	VENDOR	GC
104	24x30 TABLE TOP (T = HIGH TOP TABLE)	WISCONSIN BUILT		VENDOR	GC
105	30x48 TABLE TOP	WISCONSIN BUILT		VENDOR	GC
106	36" DIA TABLE TOP	WISCONSIN BUILT		VENDOR	GC
107	24" DIA TABLE TOP (T = HIGH TOP TABLE)	WISCONSIN BUILT		VENDOR	GC
108	COUNTER TABLE (SEE PLAN FOR LENGTH)	WISCONSIN BUILT			
109	FAMILY TABLE AND BENCHES	WISCONSIN BUILT			
110	24" DIA PATIO TABLE TOP			VENDOR	GC
111	36" DIA PATIO TABLE TOP			VENDOR	GC
112	TABLE BASE	WISCONSIN BUILT	TBD	VENDOR	GC
113	CHAIR	MBA MARKETING	GAR 225VS	KES	GC
114	BAR STOOL	MBA MARKETING	GAR 222VS		
115	PATIO CHAIR	MBA MARKETING			
116	WAITING BENCH	WISCONSIN BUILT		VENDOR	GC
117	DESK	BY OWNER	BY OWNER	OWNER	GC
118	HIGH CHAIR				
119					
120	SINGLE BOOTH SEAT	WISCONSIN BUILT		VENDOR	GC
121	DOUBLE BOOTH SEAT	WISCONSIN BUILT		VENDOR	GC
MISCELLANEOUS					
200	EXHAUST HOOD ANSUL SYSTEM	CAPTIVE AIRE CAPTIVE AIRE		CAPTIVE AIRE CAPTIVE AIRE	GC GC
201	POTATO BIN, 43 GALLON	CAMBRO	IB44	SMALL WARES	GC
202	TOMATO SLICER	NEMCO	N55600-1	SMALL WARES	GC
203	PICKLE SLICER	NEMCO	N55200AN-4	SMALL WARES	GC
204	TANKLESS WATER HEATER (SEE PLUMBING DRAWINGS)			GC	GC
205	MOP SINK (24" x 24")			GC	GC
206	CO2 TANK	BY VENDOR	VENDOR	VENDOR	GC
207	BAG IN BOX	BY VENDOR	VENDOR	VENDOR	GC
208	CARBONATOR	BY VENDOR	VENDOR	VENDOR	GC
209A	FREESTYLE SODA / ICE DISPENSER	BY VENDOR	VENDOR	VENDOR	GC
210	SODA/ICE MACHINE ADAPTER	BY VENDOR	VENDOR	VENDOR	GC
211	POS SYSTEM	BY VENDOR	VENDOR	VENDOR	GC
212	POS PRINTER	BY VENDOR	VENDOR	VENDOR	GC
213	CASH DRAWER	BY VENDOR	VENDOR	VENDOR	GC
214	KITCHEN PRINTER	BY VENDOR	VENDOR	VENDOR	GC
215-299	OPEN				

*EQUIPMENT SCHEDULE IS PROVIDED BY KES. CONTRACTOR SHALL CONFIRM MAKE, MODEL, AND SIZE PRIOR TO ORDERING ANY EQUIPMENT. IF ANY DISCREPANCIES EXIST IN SIZE, MAKE OR MODEL CONTRACTOR SHALL IMMEDIATELY NOTIFY THE OWNER AND ARCHITECT AND AWAIT FOR DIRECTION. SHOULD CONTRACTOR ORDER EQUIPMENT WITHOUT CONFIRMATION, CONTRACTOR DOES SO AT OWN RISK AND ANY ASSOCIATED COST.

ARCHITECT:
THOMAS A. EDSON, RA
1431 GREENWAY DRIVE
SUITE 510
IRVING, TX 75038
PHONE 972.870.1288

CLIENT:
ELEVATION BURGER FRANCHISE VENTURES
4100 NORTH FAIRFAX DR. STE 730
ARLINGTON, VA 22203
703.243.7894
www.elevationburger.com

ELEVATION BURGER

205 COMMERCIAL ST.
PORTLAND, ME 04101

CLIENT: BETTER BURGER OLD PORT, LLC
ONE LONG WHARF
PORTLAND, ME 04101

DATE: 11/18/13
DESCRIPTION: PERMIT ISSUE

DATE: _____
DESCRIPTION: _____

SHEET TITLE:
FIRST FLOOR EQUIPMENT PLAN AND SCHEDULE

SHEET NUMBER:
K1.0

PROJECT NUMBER:
EVB130001