

Z:\Elevation_Burger\013001 - Portland - ME\3_Construction Documents\3.2_Drawings\3.2.1_Architectural\02-2_Interior Elevations.dwg -- ID: Studio 4, LLC -- Tania Inigo -- Monday, November 18, 2013 5:14:12 PM

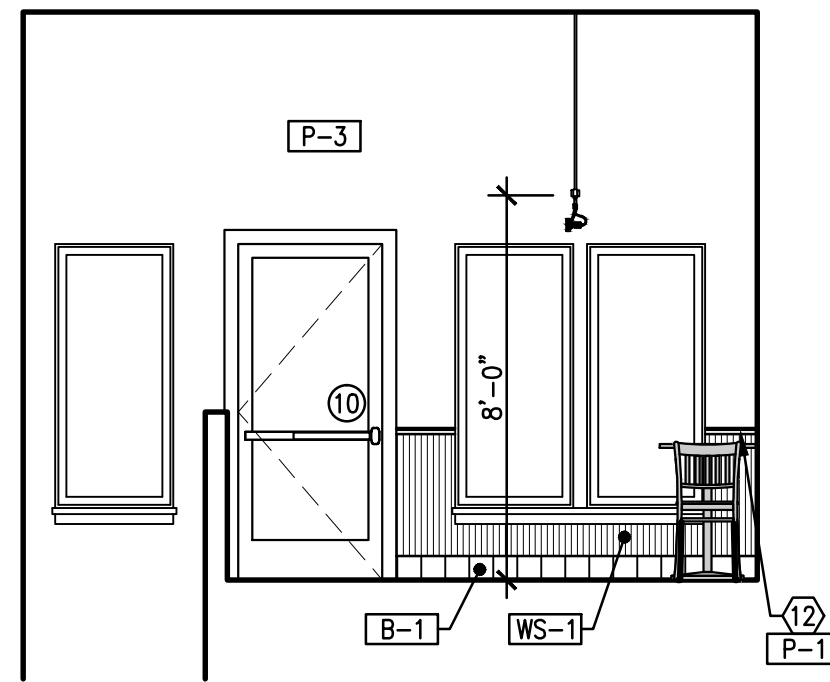

ELEVATION 1
1/4"=1'-0"

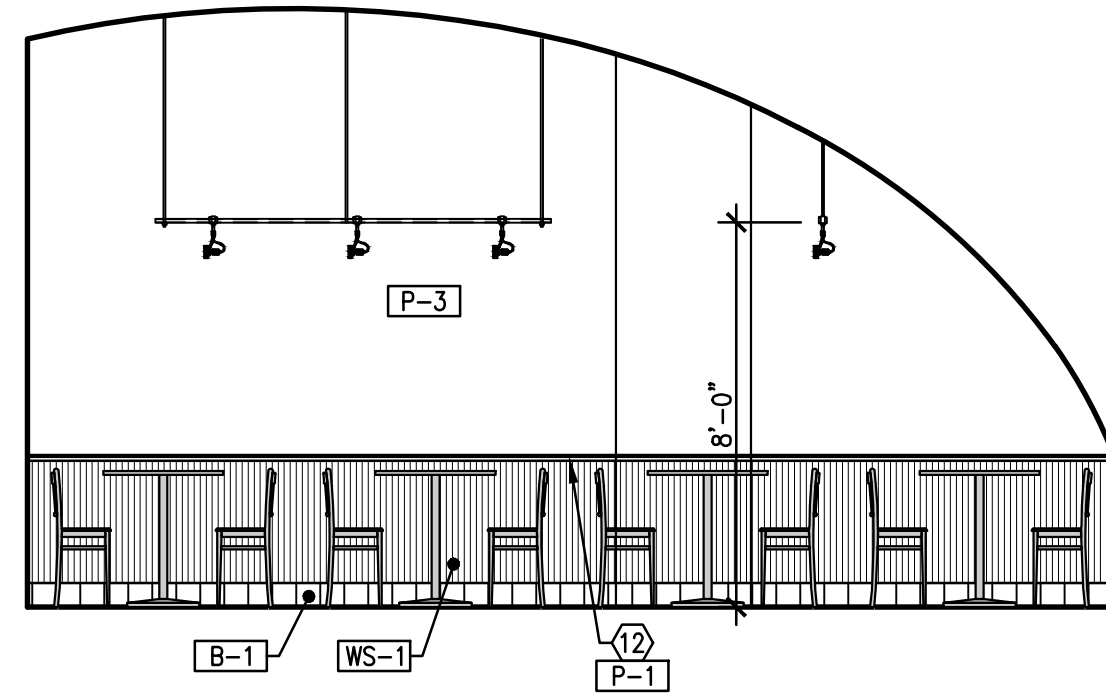

ELEVATION 2
1/4"=1'-0"

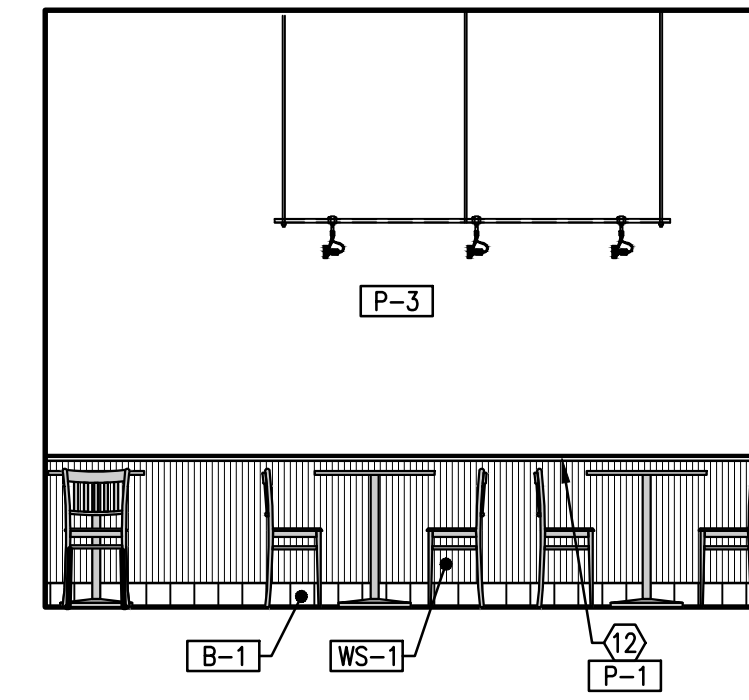

ELEVATION 3
1/4"=1'-0"

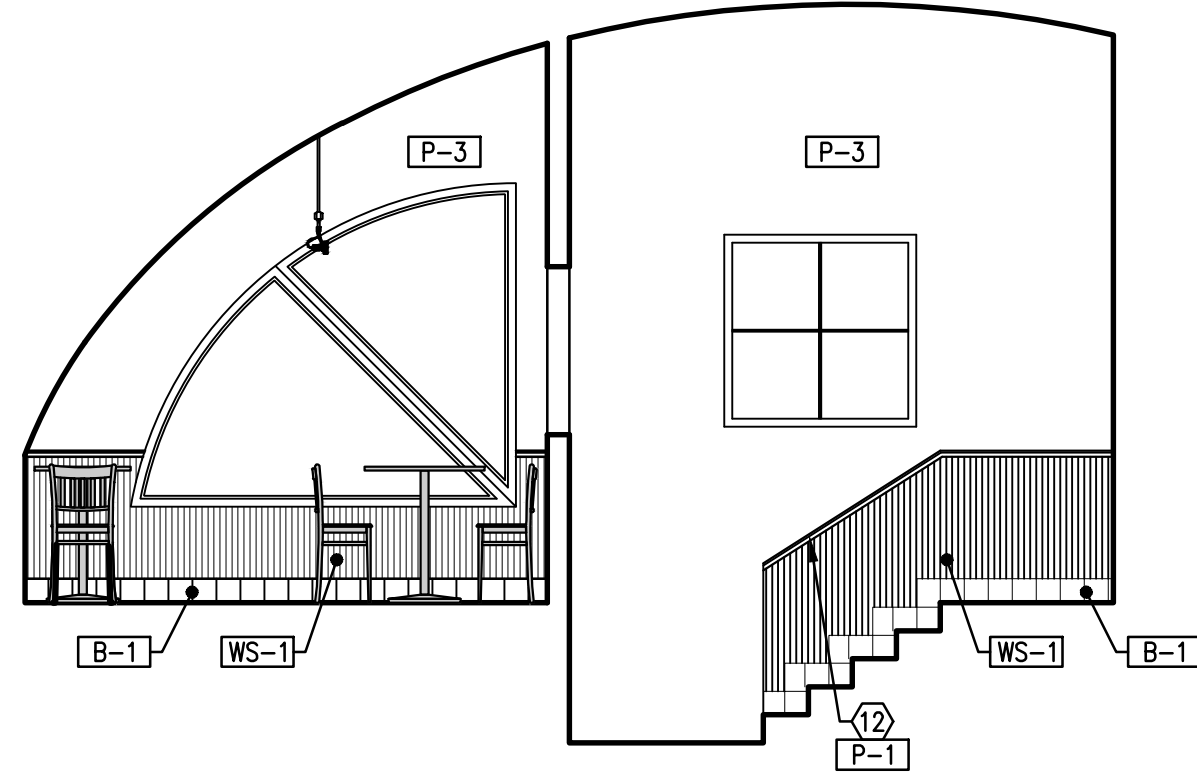

ELEVATION 4
1/4"=1'-0"

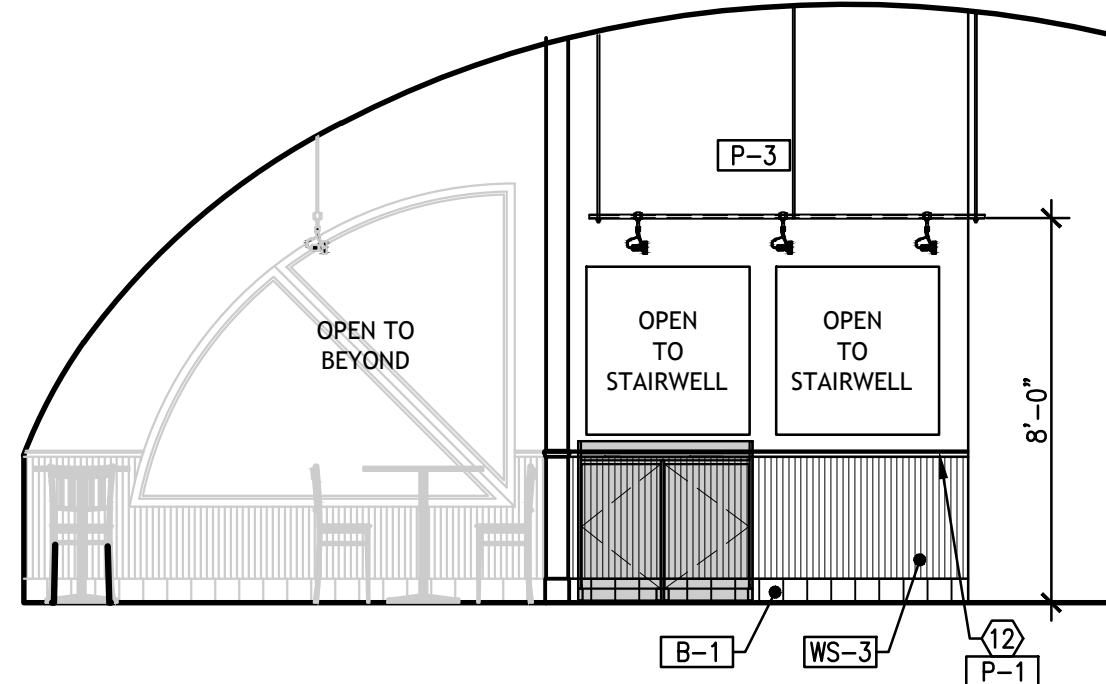

ELEVATION 5
1/4"=1'-0"

- GENERAL NOTES**
- 1 ALL MOUNTING HEIGHTS SHALL COMPLY WITH ALL LOCAL AND STATE ADA, AND BUILDING CODE'S RESTRICTIONS AND REQUIREMENTS.
 - 2 THE GC SHALL INSTALL ALL SOAP AND PAPER TOWEL DISPENSERS, IN THE KITCHEN AREA, AS FOLLOWS: SOAP DISPENSERS SHALL BE LOCATED DIRECTLY OVER THE SINK AND PAPER TOWEL DISPENSERS SHALL BE LOCATED TO THE RIGHT SIDE OF THE SINK, WITHIN REACHING DISTANCE, BUT NOT DIRECTLY OVER THE SINK.
 - 3 ALL UNUSED PAINT SHALL BE CLEARLY LABELED AND ADEQUATELY PACKAGED FOR STORAGE. CONTRACTOR SHALL DELIVER ALL UNUSED PAINT AND FINISH MATERIAL TO OWNER.
 - 4 REFER TO SCHEDULES FOR ADDITIONAL INFORMATION ON WALL AND DOOR FINISHES.
 - 5 ALL FRP SHALL BE INSTALLED WITH STANDARD TRIM PIECES.
 - 6 ALL PARTITIONS & DOOR FRAMES WILL RECEIVE AT LEAST TWO COATS OF PAINT. AT ACCENT WALLS OF A DARK COLOR PROVIDE A TINTED BASE COAT FOLLOWED BY TWO FINISH COATS. SEE THE DOOR SCHEDULE FOR THE DOOR FINISH.
 - 7 ALL FINISHES SHALL COMPLY WITH THE FLAME SPREAD AND SMOKE GENERATED RATINGS.
 - 8 ALL GWB BOX OUTS, SURFACE MOUNTED RACEWAYS ETC SHALL BE PAINTED SAME AS THE ADJACENT WALL FINISH.

- KEY NOTES**
- 1 MENU BOARD BY VENDOR, GC TO INSTALL. VERIFY MOUNTING HEIGHT WITH OWNER.
 - 2 ART WORK, BY VENDOR, GC TO INSTALL, CONTACT CORPORATE FOR ART WORK INFORMATION.
 - 3 MILLWORK, BY MILLWORK VENDOR. - SEE SHEET A3.2 AND MILLWORK SHOP DRAWINGS.
 - 4 STAINLESS STEEL EXHAUST HOOD BY CAPTIVE AIRE
 - 5 WALL SCONCE RE: ELECTRICAL
 - 6 CROWN MOLDING, REFER TO 5/A3.2
 - 7 ELECTRICAL PANELS - SEE ELECTRICAL DRAWINGS
 - 8 FUTURE TOASTER OVEN - GC TO PROVIDE ADDITIONAL ELECTRICAL TO ACCOMMODATE FUTURE TOASTER OVEN
 - 9 18" STAINLESS STEEL SPLASH GUARD WELDED TO TOP OF SINK
 - 10 MOUNT TIMER ON SIDE OF HOOD, OPPOSITE POTATO SINK AND OPPOSITE DINING AREA.
 - 11 EXISTING STOREFRONT TO REMAIN.
 - 12 CHAIR RAIL, REFER TO 6/A3.2.

- FLOORING**
- WD-1 BAMBOO CARBONIZED
 - WD-4 MATCH CARBONIZED
 - CT-1 PORCELAIN OCEAN
 - QT-1 QUARRY GREY
- BASE**
- B-1 6x12 COVE
 - B-2 6x6 QUARRY BASE
- WALLS AND WAINSCOT**
- WD-1 BAMBOO CARBONIZED
 - WD-2 BAMBOO DARK NATURAL
 - WD-3 BAMBOO TEAK
 - WT-1 3x6 TILE ELEVATION SKY
 - WT-2 3x6 TILE ELEVATION BLUEBERRY
 - WT-3 2x6 TILE ELEVATION WHITE
 - SS-1 STAINLESS STEEL PANELS
 - FRP-1 MARLITE
 - MS-1 WAINSCOT
- CEILING**
- C-1 GYP BOARD
 - C-2 2'x4' VINYL FACED LAY-IN CEILING
 - C-3 STAIN PROVENCE BLUE
 - C-4 2'x2" TINCRAFT
 - C-5 TECTUM CLOUD
- PAINT**
- P-1 STOCK WHITE
 - P-2 SOFT JAZZ
 - P-3 MONROE BISQUE
 - P-4 VERO BEACH TAN
 - P-5 BOLD BLUE
- MISC. INTERIOR**
- ST-1 STAIN WALNUT
 - G-1 GRANITE

ARCHITECT:
THOMAS A. EDSON, RA
1431 GREENWAY DRIVE
SUITE 510
IRVING, TX 75038
PHONE 972.870.1288

CLIENT:
ELEVATION FRANCHISE VENTURES
4100 NORTH FAIRFAX DR. STE 730
ARLINGTON, VA 22203
703.243.7894
www.elevationburger.com

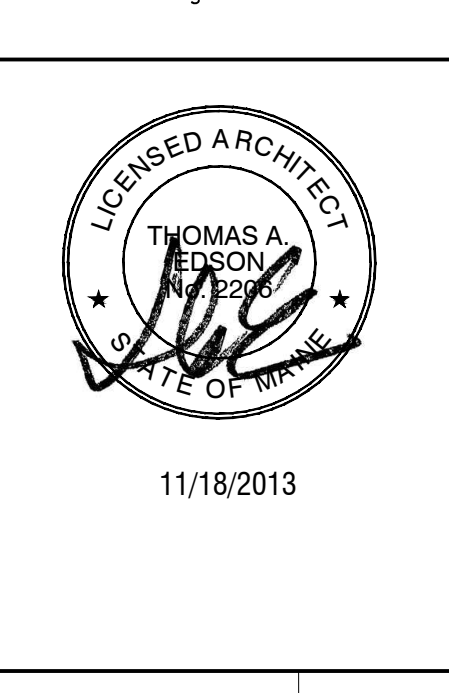

ELEVATION BURGER

205 COMMERCIAL ST.
PORTLAND, ME 04101

CLIENT: BETTER BURGER OLD PORT, LLC
ONE LONG WHARF
PORTLAND, ME 04101

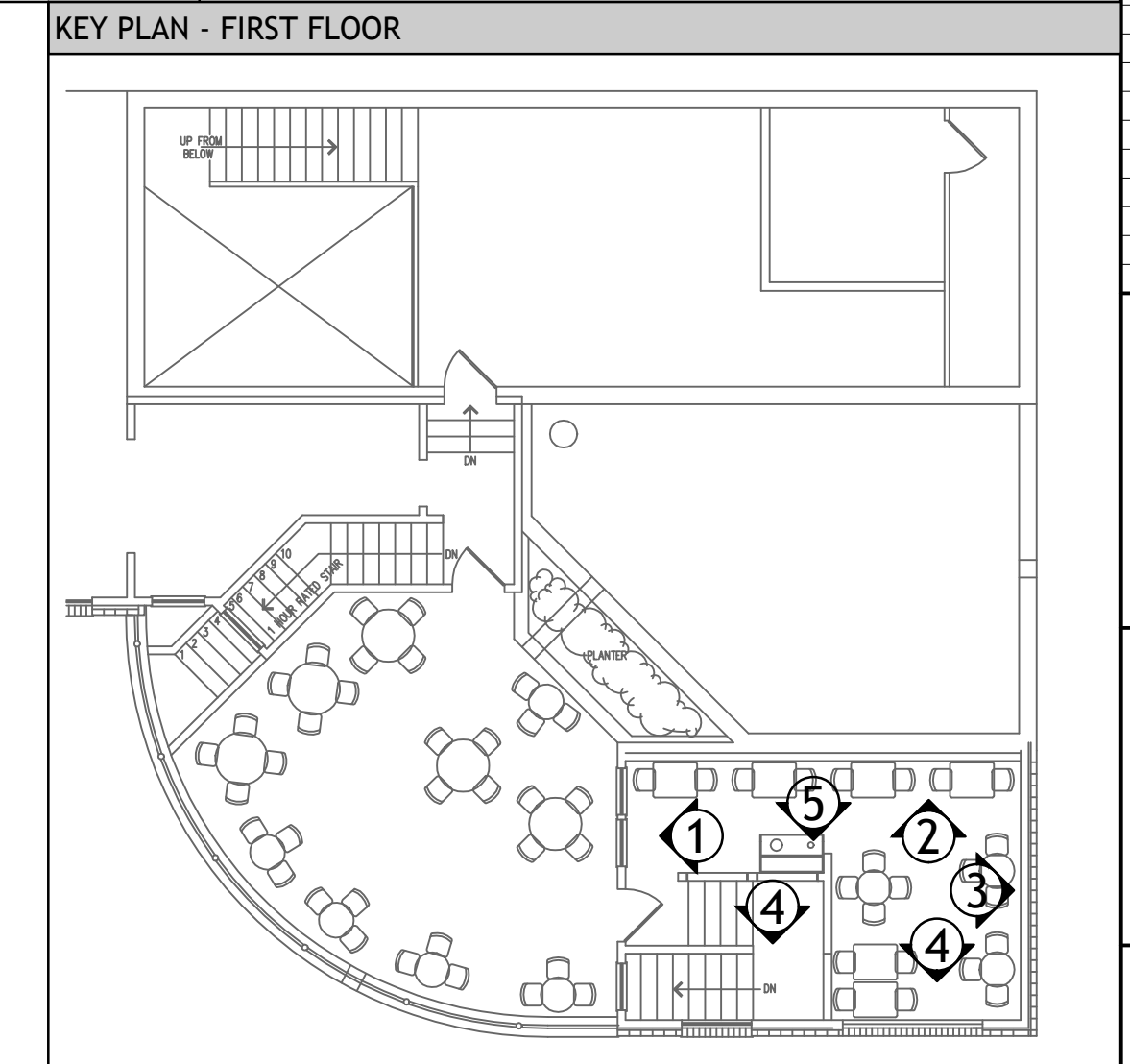

DATE	DESCRIPTION
11/18/13	PERMIT ISSUE

SHEET TITLE:
INTERIOR ELEVATIONS - SECOND FLOOR

SHEET NUMBER:
A2.2

PROJECT NUMBER:
EVB130001