

PROJECT
DETAIL

W. H. HINMAN, INC.
4 MOULTON ST

Contractors Westbrook, Maine
SUBJECT BASEMENT ALTERATION
DATE 10/21/14
COMPUTED BY

COMMERCIAL STREET

SEE SLICED SURVEY REFERENCE SHEET 222.45

MOULTON STREET

51'0"

45'

NEW 4" SLAB

19'

6 1/2'

DEMISING WALL

1" equals 10'

PROJECT

4 MOULTON ST.

SUBJECT

BASEMENT ALTERATION

DATE

2

DETAIL

DATE

10/27/14

COMPUTED BY

2" x 4" CONSTRUCTION WITH 3/4" MAINE GRADE PLYWOOD SHEATHING
RAFTERS

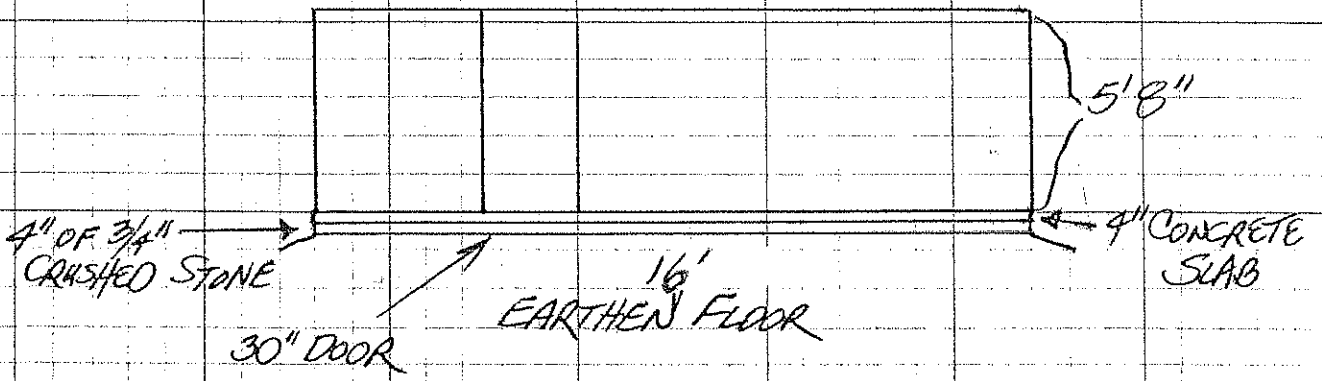

SIDE VIEW

1" EQUALS 5'

RAFTERS

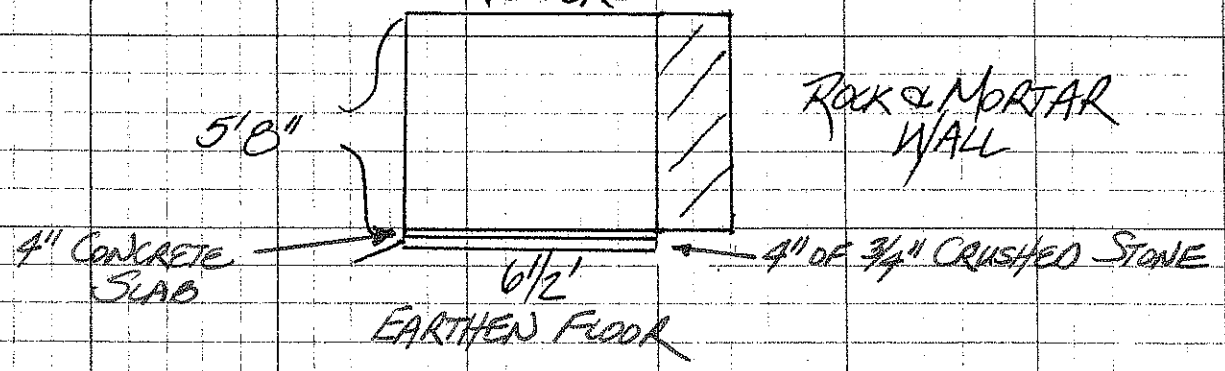

END VIEW

1" EQUALS 5'

44 BOSTON UNIVERSITY MAPLEWOOD AVENUE 02248