

City of Portland, Maine – Building or Use Permit Application 389 Congress Street, 04101, Tel: (207) 874-8703, FAX: 874-8716

Location of Construction:		Owner:		Phone:		950133 PERMIT ISSUED Permit Issued: FEB 16 1995 CITY OF PORTLAND
Owner Address:		Leasee/Buyer's Name:		Phone:		
Contractor Name:		Address:		Phone:		
Past Use:		Proposed Use:		COST OF WORK: \$ PERMIT FEE: \$ FIRE DEPT. <input type="checkbox"/> Approved <input type="checkbox"/> Denied INSPECTION: Use Group: Type: Signature: Signature:		
Proposed Project Description:		PEDESTRIAN ACTIVITIES DISTRICT (P.U.D.) Action: Approved <input type="checkbox"/> Approved with Conditions: <input type="checkbox"/> Denied <input type="checkbox"/> Signature: Date:		Zoning Approval: Special Zone or Reviews: <input type="checkbox"/> Shoreland <input type="checkbox"/> Wetland <input type="checkbox"/> Flood Zone <input type="checkbox"/> Subdivision <input type="checkbox"/> Site Plan maj <input type="checkbox"/> minor <input type="checkbox"/> mm <input type="checkbox"/>		
Permit Taken By:		Date Applied For:		Zone: CBL: 032-T-004		

1. This permit application doesn't preclude the Applicant(s) from meeting applicable State and Federal rules.
2. Building permits do not include plumbing, septic or electrical work.
3. Building permits are void if work is not started within six (6) months of the date of issuance. False information may invalidate a building permit and stop all work..

CERTIFICATION

I hereby certify that I am the owner of record of the named property, or that the proposed work is authorized by the owner of record and that I have been authorized by the owner to make this application as his authorized agent and I agree to conform to all applicable laws of this jurisdiction. In addition, if a permit for work described in the application issued, I certify that the code official's authorized representative shall have the authority to enter all areas covered by such permit at any reasonable hour to enforce the provisions of the code(s) applicable to such permit

SIGNATURE OF APPLICANT	ADDRESS:	DATE:	PHONE:
RESPONSIBLE PERSON IN CHARGE OF WORK, TITLE		PHONE:	

White-Permit Desk Green-Assessor's Canary-D.P.W. Pink-Public File Ivory Card-Inspector

- Zoning Appeal**
- ☐ Variance
 - ☐ Miscellaneous
 - ☐ Conditional Use
 - ☐ Interpretation
 - ☐ Approved
 - ☐ Denied
- Historic Preservation**
- ☐ Not in District or Landmark
 - ☐ Does Not Require Review
 - ☒ Requires Review

Action:

- ☐ Approved
- ☐ Approved with Conditions
- ☐ Denied

Date: 2/15/95

CEO DISTRICT



SIGNAGE APPLICATION

ADDRESS: 10 Moulton St
 OWNER: Adrian Jane, INC
 APPLICANT: Richard Jose
 ASSESSORS NO.: _____

Zone: B-3

SINGLE TENANT LOT? YES: _____ NO: _____

MULTI-TENANT LOT? YES: ☒ NO: _____

FREESTANDING SIGN? YES: _____ NO: _____

DIMENSIONS: _____

MORE THAN ONE SIGN? _____

DIMENSIONS: _____

BLDG. WALL SIGN? YES: ☒ NO: _____

DIMENSIONS: 30" x 40" = 1200"

MORE THAN ONE SIGN? _____

DIMENSIONS: ÷ 144" = 8.34"

LIST ALL EXISTING SIGNAGE, INCLUDING THEIR DIMENSIONS: _____

no existing signs per Applicant

LOT FRONTAGE (IN FEET): _____

BLDG FRONTAGE (IN FEET): ≈ 15' x 2' of front bldg = 30' could be allowed

AWNING? YES: _____ NO: _____ IS AWNING BACKLIT? YES: _____ NO: _____

HEIGHT OF AWNING: _____

IS THERE ANY COMM. MESSAGE, TRADEMARK, OR SYMBOL ON IT? _____

PLEASE PROVIDE A SITE SKETCH AND A BUILDING SKETCH, SHOWING EXACTLY WHERE
EXISTING AND NEW SIGNAGE IS LOCATED.

WE WILL NEED SKETCHES AND/OR PICTURES OF THE PROPOSED SIGNS INCLUDING
 STRUCTURAL COMPONENTS.

A: SIGNLIST

CITY OF PORTLAND, MAINE
HISTORIC PRESERVATION COMMITTEE



Pursuant to review under the City of Portland's Historic Preservation Ordinance (Chapter 14, Article IX of the Portland City Code), application is hereby made for a Certificate of Appropriateness for the following work on the specified historic property:

Property Name and Address: 10 Moulton Street
Applicant: (name) Richard Jose (telephone) 207 622 9694
(company, if applicable) Maine Mad Hatter
(address) RFD#1 Box 790
Augusta ME 04330

Property Owner, if different: (name) Adrienne Jane Inc
(address) _____
(telephone) _____

Architect (if any): _____

Contractor or Builder (if any): _____

Local Designation:

___ Landmark. ☒ Within Historic District. ___ Historic Landscape District.

Richard Jose
Applicant's Signature

Owner's Signature (if different)

** Note: No application fee is required. Applicant is responsible for costs of sending notices and placement of legal ad. Such costs shall be paid prior to issuance to Certificate/Building Permit or upon denial

All materials related to this Application MUST BE submitted no later than 2 weeks prior to your desired meeting date in order for this application to be placed on the Historic Preservation Committee Agenda.

1/12/95



CERTIFICATE OF INSURANCE

ISSUE DATE (MM/DD/YY)

11/03/94

PRODUCER

BOOTHBY & BARTLETT COMPANY
185 MAIN STREET
P O BOX 1437
WATERVILLE ME 04901-

THIS CERTIFICATE IS ISSUED AS A MATTER OF INFORMATION ONLY AND
CONFERS NO RIGHTS UPON THE CERTIFICATE HOLDER. THIS CERTIFICATE
DOES NOT AMEND, EXTEND OR ALTER THE COVERAGE AFFORDED BY THE
POLICIES BELOW.

COMPANIES AFFORDING COVERAGE

INSURED

RICHARD A JOSE
RFD #1 BOX 790

AUGUSTA ME 04330

COMPANY
LETTER A

PEERLESS INSURANCE COMPAN

COMPANY
LETTER BCOMPANY
LETTER CCOMPANY
LETTER DCOMPANY
LETTER E

COVERAGES

THIS IS TO CERTIFY THAT THE POLICIES OF INSURANCE LISTED BELOW HAVE BEEN ISSUED TO THE INSURED NAMED ABOVE FOR THE POLICY PERIOD
INDICATED, NOTWITHSTANDING ANY REQUIREMENT, TERM OR CONDITION OF ANY CONTRACT OR OTHER DOCUMENT WITH RESPECT TO WHICH THIS
CERTIFICATE MAY BE ISSUED OR MAY PERTAIN, THE INSURANCE AFFORDED BY THE POLICIES DESCRIBED HEREIN IS SUBJECT TO ALL THE TERMS,
EXCLUSIONS AND CONDITIONS OF SUCH POLICIES LIMITS SHOWN MAY HAVE BEEN REDUCED BY PAID CLAIMS

CO LTR	TYPE OF INSURANCE	POLICY NUMBER	POLICY EFFECTIVE DATE (MM/DD/YY)	POLICY EXPIRATION DATE (MM/DD/YY)	LIMITS
A	GENERAL LIABILITY	CPP 4089586	02/06/94	02/06/95	GENERAL AGGREGATE \$ 2000000
	<input checked="" type="checkbox"/> COMMERCIAL GENERAL LIABILITY				PRODUCTS-COMP/OP AGG \$ 2000000
	CLAIMS MADE <input checked="" type="checkbox"/> OCCUR				PERSONAL & ADV INJURY \$ 1000000
	OWNER'S & CONTRACTOR'S PROT.				EACH OCCURRENCE \$ 1000000
					FIRE DAMAGE (Any one fire) \$ 50000
					MED EXPENSE (Any one person) \$ 5000
	AUTOMOBILE LIABILITY				COMBINED SINGLE LIMIT \$
	ANY AUTO				BODILY INJURY (Per person) \$
	ALL OWNED AUTOS				BODILY INJURY (Per accident) \$
	SCHEDULED AUTOS				PROPERTY DAMAGE \$
	HIRED AUTOS				EACH OCCURRENCE \$
	NON-OWNED AUTOS				AGGREGATE \$
	GARAGE LIABILITY				STATUTORY LIMITS
	EXCESS LIABILITY				EACH ACCIDENT \$
	UMBRELLA FORM				DISEASE - POLICY LIMIT \$
	OTHER THAN UMBRELLA FORM				DISEASE - EACH EMPLOYEE \$
	WORKER'S COMPENSATION				
	AND				
	EMPLOYERS' LIABILITY				
	OTHER				

DESCRIPTION OF OPERATIONS/LOCATIONS/VEHICLES/SPECIAL ITEMS

LOC: 10 MOULTON STREET, PORTLAND, ME

CERTIFICATE HOLDER

CITY OF PORTLAND
389 CONGRESS STREET
PORTLAND ME 04101

CANCELLATION

SHOULD ANY OF THE ABOVE DESCRIBED POLICIES BE CANCELLED BEFORE THE
EXPIRATION DATE THEREOF, THE ISSUING COMPANY WILL ENDEAVOR TO
MAIL 10 DAYS WRITTEN NOTICE TO THE CERTIFICATE HOLDER NAMED TO THE
LEFT, BUT FAILURE TO MAIL SUCH NOTICE SHALL IMPOSE NO OBLIGATION OR
LIABILITY OF ANY KIND UPON THE COMPANY, ITS AGENTS OR REPRESENTATIVES

AUTHORIZED REPRESENTATIVE

DANIEL J. O'HALLORAN, CPCU

OWNERS CONSENT AND AGREEMENT

2
I, Adrienne Jane Inc, being the owner of the premises located at
(print property owners name)

10 Moulton Street in Portland, Maine, hereby give consent to the
(print property address)

erection of a certain sign/awning/banner owned by Maine Mad Hatter
(print lessee's name)

over the sidewalk or on building from said premises as described in
application to the Division of Inspection Services.

And in consideration of the issuance of said permit, owner of said premises,
in event said sign shall cease to serve the purpose for which it was erected
or shall become dangerous and in event the owner of said sign shall fail to
remove said sign or make it permanently safe in case the sign still serves
the purpose for which it was erected, hereby agrees for himself or itself,
for his heirs, its successors, and his or its assigns, to completely remove
said sign.

X [Signature]
Signature of Property Owner

12/21/94
Date

[Signature]
Signature of Lessee

1-11-95
Date

3

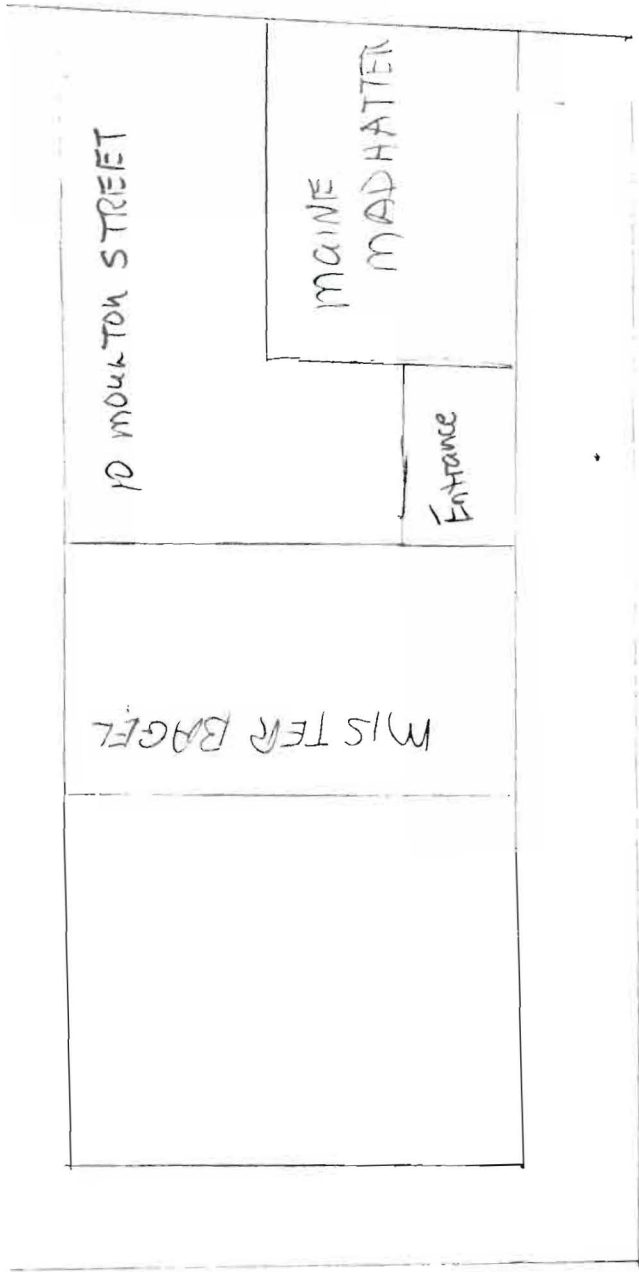

MOULTON STREET

④

A - proposed sign

there are no existing signs

⑤

Dimensions

30" x 40"

Area

10 sq ft

Notation on plan

A proposed

10 ft above side walk

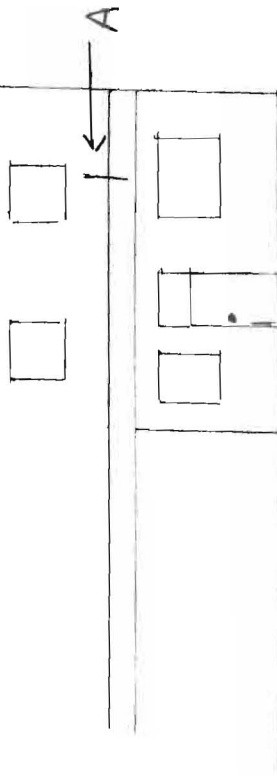

MOULTON STREET

⑥

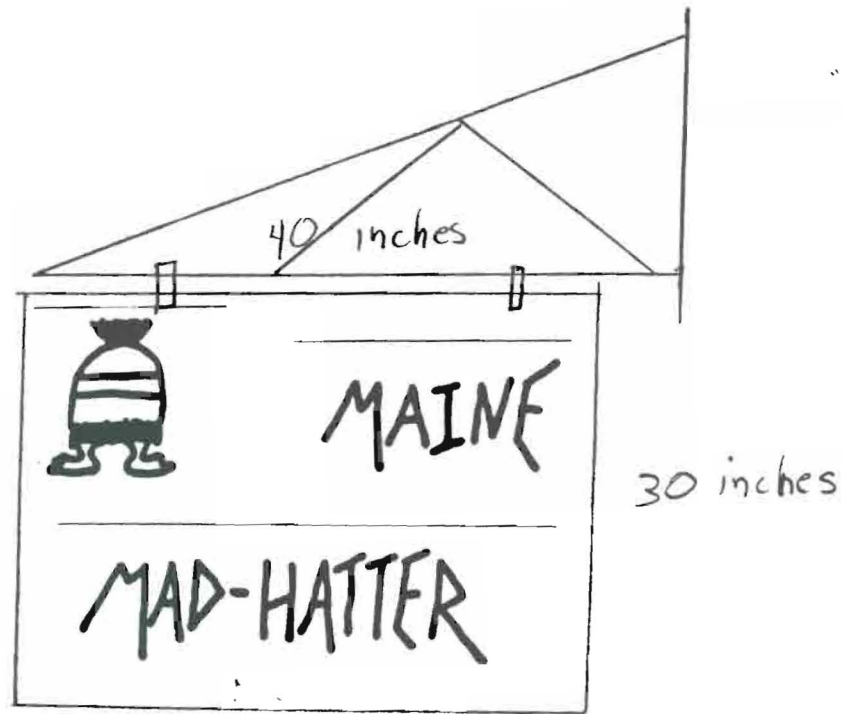

sign to be 40"x30"

sign - plywood painted two sides

no lighting

steel bracket mounted to building

10 ft above sidewalk