

City of Portland, Maine – Building or Use Permit Application 389 Congress Street, 04101, Tel: (207) 874-8703, FAX: 874-8716

Location of Construction:		Owner:		Phone:		Permit No: 991402	
Owner Address:		Lessee/Buyer's Name:		Phone:		Business Name:	
Contractor Name:		Address:		Phone:		Permit Issued:	
Past Use:		Proposed Use:		COST OF WORK: \$ _____ FIRE DEPT. <input type="checkbox"/> Approved <input type="checkbox"/> Denied Signature: _____ INSPECTION: Use Group <i>gm</i> Type: <i>33</i> <i>BOCA 98</i> Signature: <i>Hoff</i>		PERMIT FEE: \$ _____ Zone: _____ CBL: _____	
Proposed Project Description:				PEDESTRIAN ACTIVITIES DISTRICT (P.A.D.) Action: Approved <input type="checkbox"/> Approved with Conditions: <input type="checkbox"/> Denied: <input type="checkbox"/> Signature: _____ Date: _____			
Permit Taken By:		Date Applied For: _____					

1. This permit application does not preclude the Applicant(s) from meeting applicable State and Federal rules.
2. Building permits do not include plumbing, septic or electrical work.
3. Building permits are void if work is not started within six (6) months of the date of issuance. False information may invalidate a building permit and stop all work..

X3

CERTIFICATION

I hereby certify that I am the owner of record of the named property, or that the proposed work is authorized by the owner of record and that I have been authorized by the owner to make this application as his authorized agent and I agree to conform to all applicable laws of this jurisdiction. In addition, if a permit for work described in the application is issued, I certify that the code official's authorized representative shall have the authority to enter all areas covered by such permit at any reasonable hour to enforce the provisions of the code(s) applicable to such permit

SIGNATURE OF APPLICANT	ADDRESS:	DATE:	PHONE:
RESPONSIBLE PERSON IN CHARGE OF WORK, TITLE			PHONE:

Zoning Appeal

☐ Variance
☐ Miscellaneous
☐ Conditional Use
☐ Interpretation
☐ Approved
☐ Denied

Historic Preservation

☐ Not in District or Landmark
☐ Does Not Require Review
☐ Requires Review

Action:

☐ Approved
☐ Approved with Conditions
☐ Denied

Date: _____

PERMIT ISSUED
CEO DISTRICT
WITH REQUIREMENTS



COMMENTS

1/11/2000 Met w/ PSH, Lt MacDi and Contractor re: major deficiencies. RE

3/14/2000 Contractor wishes to void permit since he is not going to do the work after all. A.P.

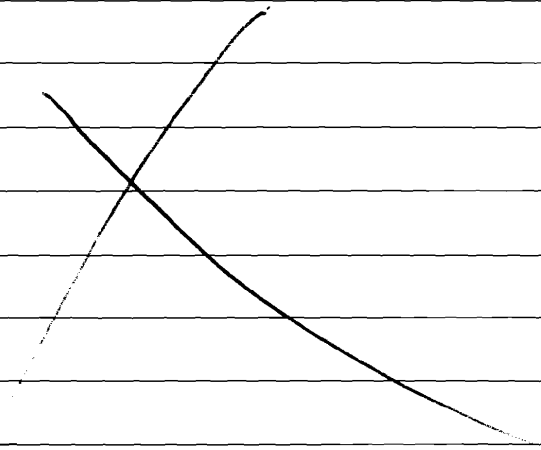

✓

Inspection Record

Type

Date

Foundation: _____

Framing: _____

Plumbing: _____

Final: _____

Other: _____
