

City of Portland, Maine - Building or Use Permit Application

389 Congress Street, 04101 Tel: (207) 874-8703, Fax: (207) 874-8716

Permit No: 02-0509	Issue Date: []	CBI: 032 R004001
-----------------------	--------------------	---------------------

Location of Construction: 434 Fore St	Owner Name: Soley Joseph L	Owner Address: Po Box 4894	Phone:
Business Name:	Contractor Name: Turner, Steve	Contractor Address: 1 Liberty Way Portland	Phone: 2077975030
Lessee/Buyer's Name	Phone:	Permit Type: Signs - Permanent	Zone: B-3

Past Use: Bar	Proposed Use: Shoe Retailer	Permit Fee: \$38.75	Cost of Work: \$38.75	CEO District: 1
------------------	--------------------------------	------------------------	--------------------------	--------------------

FIRE DEPT: <input type="checkbox"/> Approved <input type="checkbox"/> Denied	INSPECTION: Use Group: M Type: N/A 5/30/02 [Signature]
--	---

Proposed Project Description:
Erect 3' 5" x 2' 5" sign on existing bracket.

Signature: [Signature]
Signature: [Signature]

PEDESTRIAN ACTIVITIES DISTRICT (P.A.D.)

Action: Approved Approved w/Conditions Denied

Signature: _____ Date: _____

Permit Taken By: jmy	Date Applied For: 05/14/2002	Zoning Approval	
-------------------------	---------------------------------	------------------------	--

- This permit application does not preclude the Applicant(s) from meeting applicable State and Federal Rules.
- Building permits do not include plumbing, septic or electrical work.
- Building permits are void if work is not started within six (6) months of the date of issuance. False information may invalidate a building permit and stop all work..

Special Zone or Reviews

Shoreland
 Wetland
 Flood Zone
 Subdivision
 Site Plan

Maj Minor MM

Date: [Signature] - 5/17/02

Zoning Appeal

Variance
 Miscellaneous
 Conditional Use
 Interpretation
 Approved
 Denied

Date: _____

Historic Preservation

Not in District or Landmark
 Does Not Require Review
 Requires Review
 Approved
 Approved w/Conditions
 Denied

Date: [Signature] - 5/28/02

CERTIFICATION

I hereby certify that I am the owner of record of the named property, or that the proposed work is authorized by the owner of record and that I have been authorized by the owner to make this application as his authorized agent and I agree to conform to all applicable laws of this jurisdiction. In addition, if a permit for work described in the application is issued, I certify that the code official's authorized representative shall have the authority to enter all areas covered by such permit at any reasonable hour to enforce the provision of the code(s) applicable to such permit.

SIGNATURE OF APPLICANT ADDRESS DATE PHONE

RESPONSIBLE PERSON IN CHARGE OF WORK, TITLE DATE PHONE

THIS IS NOT A PERMIT/CONSTRUCTION MAY NOT COMMENCE UNTIL THE PERMIT IS ISSUED

02-0509

Signage Application

If you or the property owner owes real estate or personal property taxes or user charges on any property within the City, payment arrangements must be made before permits of any kind are accepted.

Location/Address of Construction: <u>434 FORE ST, PORTLAND, MAINE 04101</u>		
Total Square Footage of Proposed Structure <u>1400 Sq. Ft.</u>	Square Footage of Lot	
Tax Assessor's Chart, Block & Lot Chart# <u>032</u> Block# <u>R</u> Lot# <u>004</u>	Owner: <u>JOSEPH SOLEY</u>	Telephone:
Lessee/Buyer's Name (If Applicable) <u>BLUESIDE LLC</u>	Applicant name, address & telephone: <u>STEPHEN TURNER</u> <u>1 LIBERTY WAY, PORT 04103</u>	Total s.f. of signage <u>8.75</u> 1.00 per s.f. \$ <u>8.75</u> plus \$30.00 base fee Fee: \$ <u>38.75</u>
Current use: <u>STORE RETAILER</u>		
If the location is currently vacant, what was prior use: <u>BAR</u>		
Approximately how long has it been vacant: <u>4 MONTHS</u>		
Proposed use: <u>STORE RETAILER</u>		
Project description: <u>elect 3'.5" x 2'.5" on antique bracket existing</u>		
Contractor's name, address & telephone:		
Who should we contact when the permit is ready: <u>STEVE TURNER + call</u>		
Mailing address: <u>1 LIBERTY WAY, PORTLAND, ME 04103</u>		
We will contact you by phone when the permit is ready. You must come in and pick up the permit and review the requirements before starting any work, with a Plan Reviewer. A stop work order will be issued and a \$50.00 fee if any work starts before the permit is picked up. Phone: <u>207 797 5030</u> ++		

IF THE REQUIRED INFORMATION IS NOT INCLUDED IN THE SUBMISSIONS THE PERMIT WILL BE DENIED AT THE DISCRETION OF THE BUILDING/PLANNING DEPARTMENT, WE MAY REQUIRE ADDITIONAL INFORMATION IN ORDER TO APPROVE THIS PERMIT.

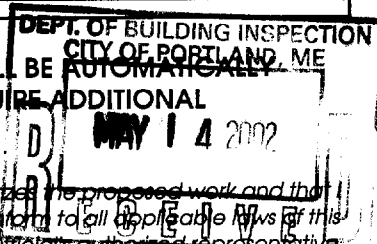

I hereby certify that I am the Owner of record of the named property, or that the owner of record authorized me to make this application as his/her authorized agent. I agree to comply with all applicable laws of this jurisdiction. In addition, if a permit for work described in this application is issued, I certify that the Code Official's authorized representative shall have the authority to enter all areas covered by this permit at any reasonable hour to enforce the provisions of the codes applicable to this permit.

Signature of applicant: <u>Stephen Turner</u>	Date: <u>MAY 8, 2002</u>
---	--------------------------

This is NOT a permit, you may not commence ANY work until the permit is issued. If you are in a Historic District you may be subject to additional permitting and fees with the Planning Department on the 4th floor of City Hall

SIGNAGE PRE-APPLICATION

PLEASE ANSWER ALL QUESTIONS

ADDRESS: 434 FORE ST, PORTLAND, ME ZONE: B-3
OWNER: ~~JOSEPH~~ STEPHEN TURNER
APPLICANT: STEPHEN TURNER
ASSESSOR NO. _____

PLEASE CIRCLE APPROPRIATE ANSWER

SINGLE TENANT LOT? YES NO MULTI-TENANT LOT? YES NO
FREESTANDING SIGN? (ex. Pole Sign) YES NO DIMENSIONS _____ HEIGHT _____
MORE THAN ONE SIGN? YES NO DIMENSIONS _____ HEIGHT _____
SIGN ATTACHED TO BLDG.? YES NO DIMENSIONS 2 1/2 x 3 1/2 = 8.75 ft
MORE THAN ONE SIGN? YES NO DIMENSIONS _____
AWNING: YES NO IS AWNING BACKLIT? YES NO HEIGHT OFF SIDEWALK _____
IS THERE ANY MESSAGE, TRADEMARK OR SYMBOL ON IT? _____

LIST ALL EXISTING SIGNAGE AND THEIR DIMENSIONS:

*** TENANT BLDG. FRONTAGE (IN FEET): 26' x 2 = 52ft
*** REQUIRED INFORMATION

AREA FOR COMPUTATION

YOU SHALL PROVIDE:

A SITE SKETCH AND BUILDING SKETCH SHOWING EXACTLY WHERE EXISTING AND NEW SIGNAGE IS LOCATED MUST BE PROVIDED. SKETCHES AND/OR PICTURES OF PROPOSED ARE ALSO REQUIRED.

SIGNATURE OF APPLICANT: Stephen Turner DATE: _____

ADDRESS: 43A Fair Street
 PERMIT APPLICATION FOR: sign
 BUILDING OWNER: Joe Soley
 PERMIT APPLICANT: Steve Turner
 REVIEWER: John Anderson
 DATE OF DECISION: 2/28/02

HISTORIC PRESERVATION REVIEW

Note: Your property is an individually designated landmark structure or is located within a designated historic district. As such, alterations to the building exterior or site which are visible from a public way are subject to review and approval under Article IX (Historic Preservation) of the Land Use Code. Your building or sign permit application has been reviewed to determine whether the nature or scope of the project requires review, and if so, whether it meets the standards of the historic preservation ordinance.

ACTION

Does not Require Review (e.g. Interior work only / alteration is not readily visible from a public way)

Note: this finding is based on the understanding that the application entails interior work only or that the proposed exterior alteration(s) will not be readily visible from a public way. If your project entails exterior or site alterations (including the installation of sign(s), awnings, or exterior lighting for such) these alterations must be reviewed and approved prior to commencing with the work. Contact 874-8726 for more information.

Denied Reason for Denial: _____

Approved as submitted

Approved with conditions (see below)

Conditions of Approval:

Contact Historic Preservation Staff (874-8726 or 874-8728) prior to installation of sign(s) to confirm approved location.

Your sign permit includes no reference to exterior lighting; if lighting is included, please submit information on fixtures and specifications on installation.

Other conditions:

1. Sign to be lowered to correspond to typical bracket heights on Fair St, as per telephone conversations.
2. _____
3. _____

DISPLAY THIS CARD ON PRINCIPAL FRONTAGE OF WORK

CITY OF PORTLAND

BUILDING DEPARTMENT

PERMIT

Permit Number: 020509

Please Read Application And Notes, If Any, Attached

This is to certify that Soley Joseph L/Turner, Steve... has permission to Erect 3' 5" x 2' 5" sign on existing bracket AT 434 Fore St 032 R004001

provided that the person or persons, firm or corporation accepting this permit shall comply with all of the provisions of the Statutes of Maine and of the Ordinances of the City of Portland regulating the construction, maintenance and use of buildings and structures, and of the application on file in this department.

Apply to Public Works for street line and grade if nature of work requires such information.

Notification of inspection must be given and when permission procured before this building or part thereof is laid or closed-in. FOUR HOUR NOTICE IS REQUIRED.

A certificate of occupancy must be procured by owner before this building or part thereof is occupied.

OTHER REQUIRED APPROVALS

Fire Dept. Health Dept. Appeal Board Other Department Name

Director - Building & Inspection Services

PENALTY FOR REMOVING THIS CARD

ACORD™ CERTIFICATE OF LIABILITY INSURANCE

DATE (MM/DD/YY)
05/14/2002

PRODUCER (207)774-2617 FAX (207)774-2869
DANIEL T. HALEY AGENCY
 21 1/2 Eastern Promenade
 Portland, ME 04101

THIS CERTIFICATE IS ISSUED AS A MATTER OF INFORMATION ONLY AND CONFERS NO RIGHTS UPON THE CERTIFICATE HOLDER. THIS CERTIFICATE DOES NOT AMEND, EXTEND OR ALTER THE COVERAGE AFFORDED BY THE POLICIES BELOW.

INSURERS AFFORDING COVERAGE

INSURED **Blue Shoe LLC**
 443 Fore Street
 Portland, ME 04101

INSURER A: **Peerless Ins. Co.**
 INSURER B:
 INSURER C:
 INSURER D:
 INSURER E:

COVERAGES

THE POLICIES OF INSURANCE LISTED BELOW HAVE BEEN ISSUED TO THE INSURED NAMED ABOVE FOR THE POLICY PERIOD INDICATED. NOTWITHSTANDING ANY REQUIREMENT, TERM OR CONDITION OF ANY CONTRACT OR OTHER DOCUMENT WITH RESPECT TO WHICH THIS CERTIFICATE MAY BE ISSUED OR MAY PERTAIN, THE INSURANCE AFFORDED BY THE POLICIES DESCRIBED HEREIN IS SUBJECT TO ALL THE TERMS, EXCLUSIONS AND CONDITIONS OF SUCH POLICIES. AGGREGATE LIMITS SHOWN MAY HAVE BEEN REDUCED BY PAID CLAIMS.

INSR LTR	TYPE OF INSURANCE	POLICY NUMBER	POLICY EFFECTIVE DATE (MM/DD/YY)	POLICY EXPIRATION DATE (MM/DD/YY)	LIMITS	
A	GENERAL LIABILITY	TBA	05/24/2002	05/24/2003	EACH OCCURRENCE	\$ 1,000,000
	<input type="checkbox"/> COMMERCIAL GENERAL LIABILITY				FIRE DAMAGE (Any one fire)	\$ 100,000
	<input type="checkbox"/> CLAIMS MADE <input checked="" type="checkbox"/> OCCUR				MED EXP (Any one person)	\$ 5,000
					PERSONAL & ADV INJURY	\$ 1,000,000
					GENERAL AGGREGATE	\$ 2,000,000
	GEN'L AGGREGATE LIMIT APPLIES PER: <input type="checkbox"/> POLICY <input type="checkbox"/> PRO-JECT <input type="checkbox"/> LOC				PRODUCTS - COMP/OP AGG	\$ 2,000,000
	AUTOMOBILE LIABILITY				COMBINED SINGLE LIMIT (Ea accident)	\$
	<input type="checkbox"/> ANY AUTO				BODILY INJURY (Per person)	\$
	<input type="checkbox"/> ALL OWNED AUTOS				BODILY INJURY (Per accident)	\$
	<input type="checkbox"/> SCHEDULED AUTOS				PROPERTY DAMAGE (Per accident)	\$
	<input type="checkbox"/> HIRED AUTOS					
	<input type="checkbox"/> NON-OWNED AUTOS					
	GARAGE LIABILITY				AUTO ONLY - EA ACCIDENT	\$
	<input type="checkbox"/> ANY AUTO				OTHER THAN AUTO ONLY: EA ACC	\$
					AGG	\$
	EXCESS LIABILITY				EACH OCCURRENCE	\$
	<input type="checkbox"/> OCCUR <input type="checkbox"/> CLAIMS MADE				AGGREGATE	\$
						\$
	<input type="checkbox"/> DEDUCTIBLE					\$
	<input type="checkbox"/> RETENTION \$					\$
	WORKERS COMPENSATION AND EMPLOYERS' LIABILITY				WC STATUTORY LIMITS	OTHER
					E. L. EACH ACCIDENT	\$
					E. L. DISEASE - EA EMPLOYEE	\$
					E. L. DISEASE - POLICY LIMIT	\$
	OTHER					

DESCRIPTION OF OPERATIONS/LOCATIONS/VEHICLES/EXCLUSIONS ADDED BY ENDORSEMENT/SPECIAL PROVISIONS
 This certificate is issued showing limits at policy inception date. The City of Portland, Maine is named as additional insured under this policy.

CERTIFICATE HOLDER

ADDITIONAL INSURED; INSURER LETTER

CANCELLATION

City of Portland, Maine
 389 Congress Street
 Portland, ME 04101

SHOULD ANY OF THE ABOVE DESCRIBED POLICIES BE CANCELLED BEFORE THE EXPIRATION DATE THEREOF, THE ISSUING COMPANY WILL ENDEAVOR TO MAIL _____ DAYS WRITTEN NOTICE TO THE CERTIFICATE HOLDER NAMED TO THE LEFT, BUT FAILURE TO MAIL SUCH NOTICE SHALL IMPOSE NO OBLIGATION OR LIABILITY OF ANY KIND UPON THE COMPANY, ITS AGENTS OR REPRESENTATIVES.

AUTHORIZED REPRESENTATIVE

Daniel T. Haley

SIGNAGE ACCEPTANCE
For Blue Shoe LLC,
434 Fore Street, Portland, ME

Upon reviewing the sign proposal for Blue Shoe LLC's retail space at
434 Fore Street, I hereby verify that the sign design is to my satisfaction and I will allow its use.

STEVE M. BAUMAN, Landlord's Representative

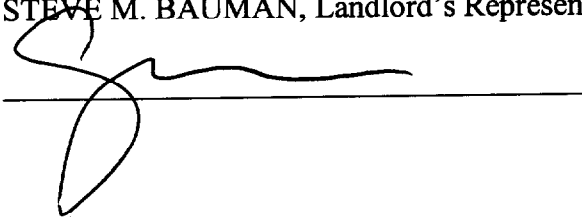

A handwritten signature in black ink, appearing to read 'Steve M. Bauman', is written over a horizontal line.

08/14/02
Date

William Nemmers Associates, Architect
 368 Brighton Avenue
 Portland, Me 04101

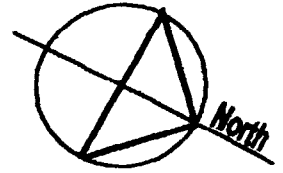

E
 4
 P
 o

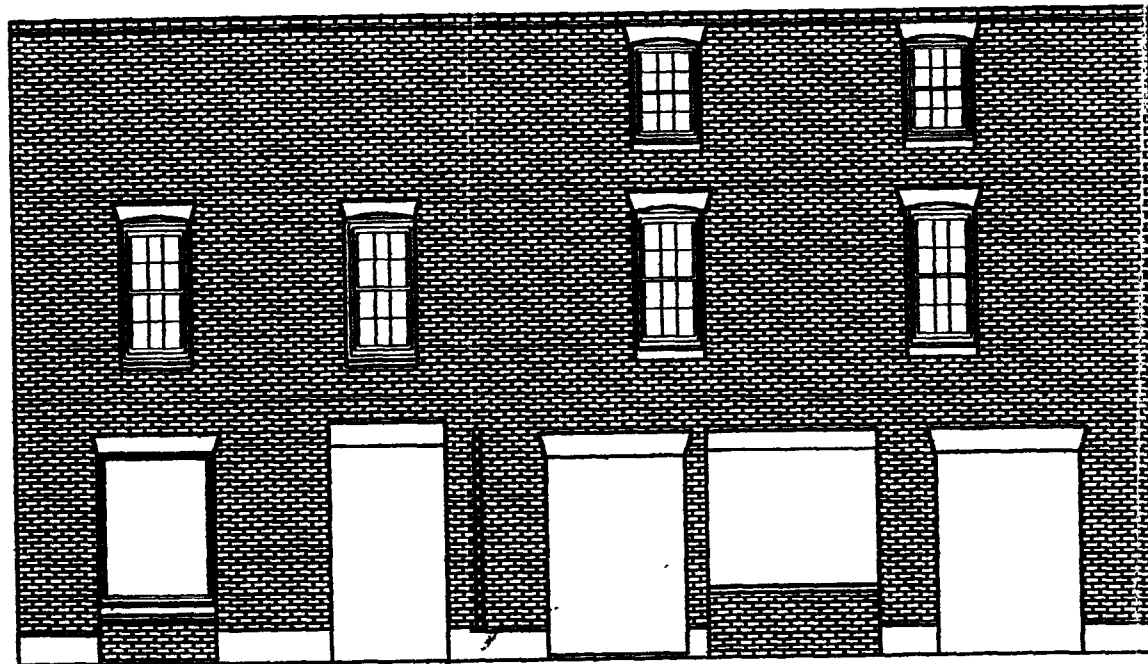

Wood framed fixed glass
 Use trim as pattern for
 new windows
 Infill brick panel
 Concrete base

Aluminum door
 Wood door
 Mixed wood trim

Wood doors with
 glass panels

Wood doors panels
 with glass inserts
 Infill brick under window
 Painted lintels

Wood doors with
 glass panels

Existing

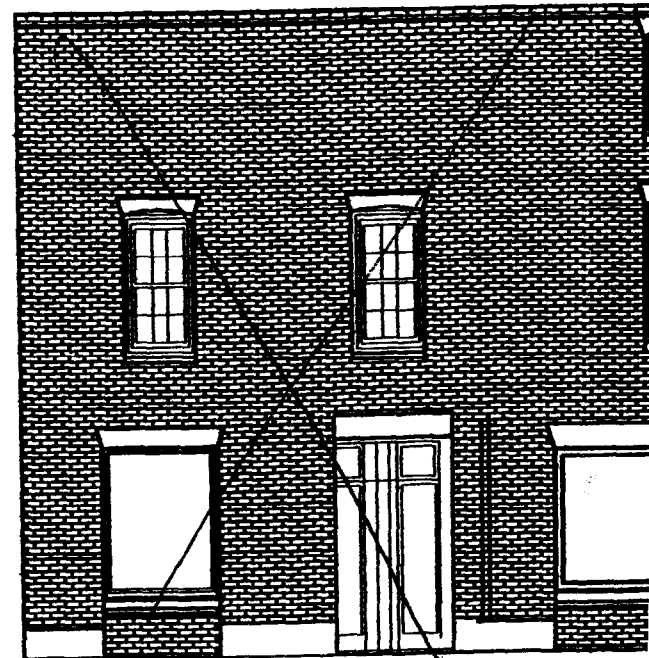

Existing window to remain.
 Trim on this window to be
 used as pattern for all
 new trim.

Existing recess opening

Remove existing
 Remove paint on
 install new floor
 New brick below

Proposed

? on Bracket. / need shoe to go by.



2 1/2' DIA

3/2



2 1/2'

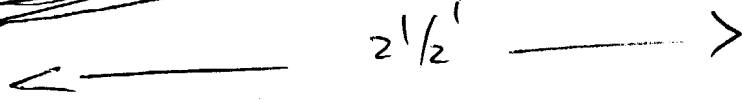

4"

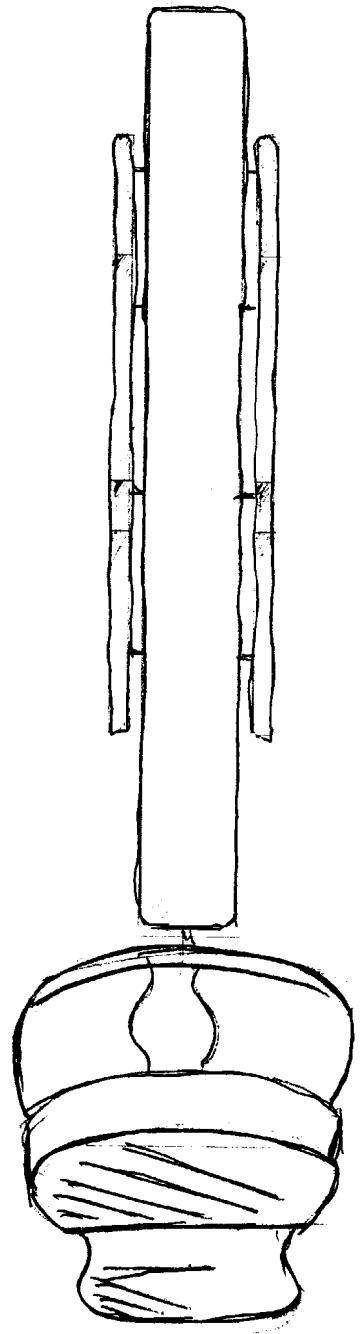

Wharf St

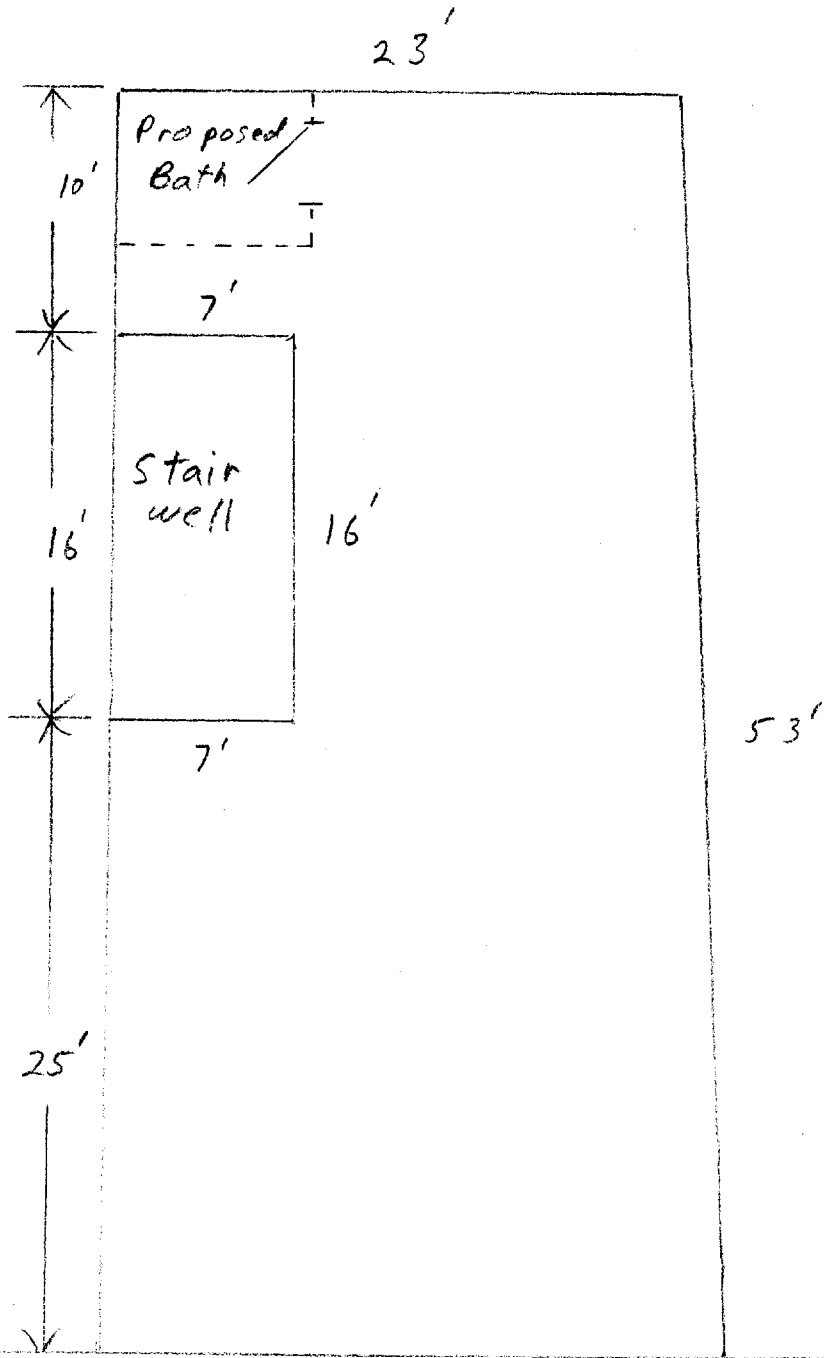

Sidewalk 26'

434 Fore St