

2 ENLARGED PLAN
SCALE: 1/4" = 1'-0"

3 BATHROOM FIXTURE MOUNTING HEIGHTS
SCALE: 1/4" = 1'-0"

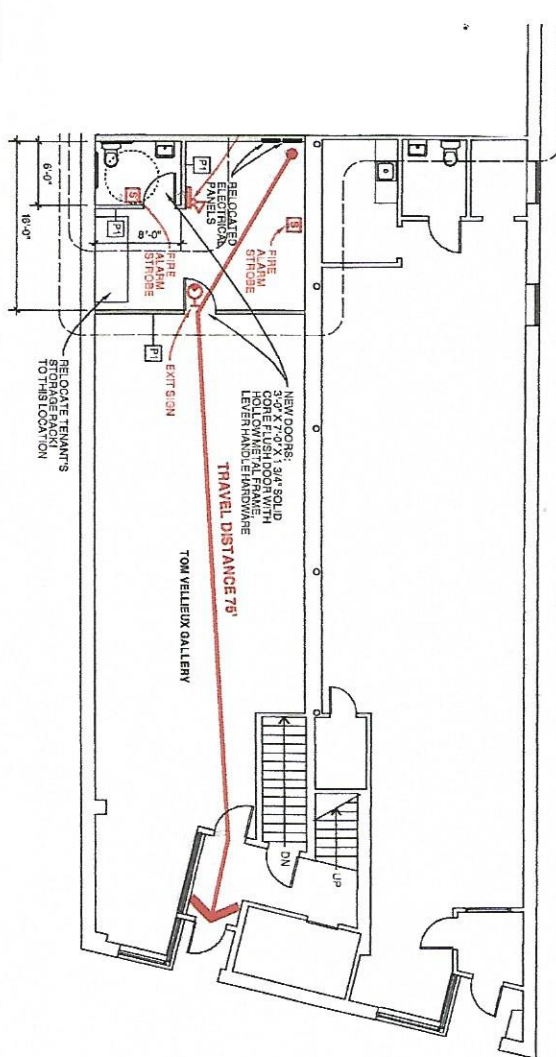

1 FIRST FLOOR PLAN
SCALE: 1/8" = 1'-0"

NOTES

- THIS PLAN SHOWS WORK ON THE EXTERIOR MASONRY WALLS AND WINDOWS, AND ON INTERIOR VACANT SPACES AS WELL AS THE EXISTING TOM VELLEUX GALLERY. DASHED LINE SHOWS THE LIMIT OF WORK UNDER THIS PERMIT.
- PLAN SHOWS LOCATIONS FOR LIFE SAFETY ELEMENTS IN SPACES NOT BEING RENOVATED ARE TO REMAIN IN SERVICE.
- ITEMS SPECIALLY NOTED ARE FOR FUTURE WORK TO BE DONE UNDER A SEPARATE PERMIT.

Is Permit Application 2018-00075 for more than tenant fit up of rail cabin? If not, please revise this note and the dashed line on floor plan.

Please show fire rating of partitions and UL listing number.

Does the existing building have a sprinkler system?

PARTITION TYPES

- P1 (STANDARD NEW PARTITION UNLESS NOTED OTHERWISE)
- 3/8" x 20 GA. STEEL STUD FRAMING 10' O.C.
- 5/8" x 20 GA. STEEL STUD FRAMING 10' O.C.
- 6" x 20 GA. STEEL STUD FRAMING 10' O.C.
- ACQUSTIC SEALANT AT FLOOR TRACK
- ACQUSTIC INSULATION FULL HEIGHT
- PARTITION HEAD UP TO DECK ABOVE, WITH SLIP TRACK, SAFING INSULATION AND NIP
- ACQUSTIC SEALANT AT FLOOR TRACK
- ACQUSTIC SEALANT AT FLOOR TRACK
- NOTE: PARTITIONS NOT OTHERWISE NOTED BY PARTITION TYPE ARE EXISTING TO REMAIN PATCH AS NECESSARY AND PAINT.



© 2018 Michael R. Charek, Architect

<p>6 City Center Exterior Renovations</p> <p>6 City Center Portland, ME 04101</p>		<p>Michael Charek Architects</p> <p>25 Hartley Street Portland, Maine 04103 (207) 761-0556</p>
--	--	---

<p>Title</p> <p>FIRST FLOOR PLAN</p> <p>REV. 9/15/16: H.C. TOILET ROOM DETAILS</p> <p>Scale: 1/8" = 1'-0"</p> <p>Date: 9/15/16</p> <p>Sheet</p>	<p>A1.2</p>
---	-------------