

© 2017 RYAN SENATORE ARCHITECTURE

# LIO RESTAURANT AND RETAIL

6 CITY CENTER  
PORTLAND, MAINE



**RYAN SENATORE ARCHITECTURE**  
565 CONGRESS STREET  
PORTLAND, MAINE 04101  
207-650-6414  
senatorearchitecture.com

CONSULTANTS:

REVISIONS:

DATE: 2 MARCH 2017

PROJECT No. 1646

DRAWN BY: RRT, RJS

CHECKED BY: RJS

SCALE: AS NOTED

SHEET TITLE:

LIFE SAFETY - FIRST FLOOR PLAN

## G1-3

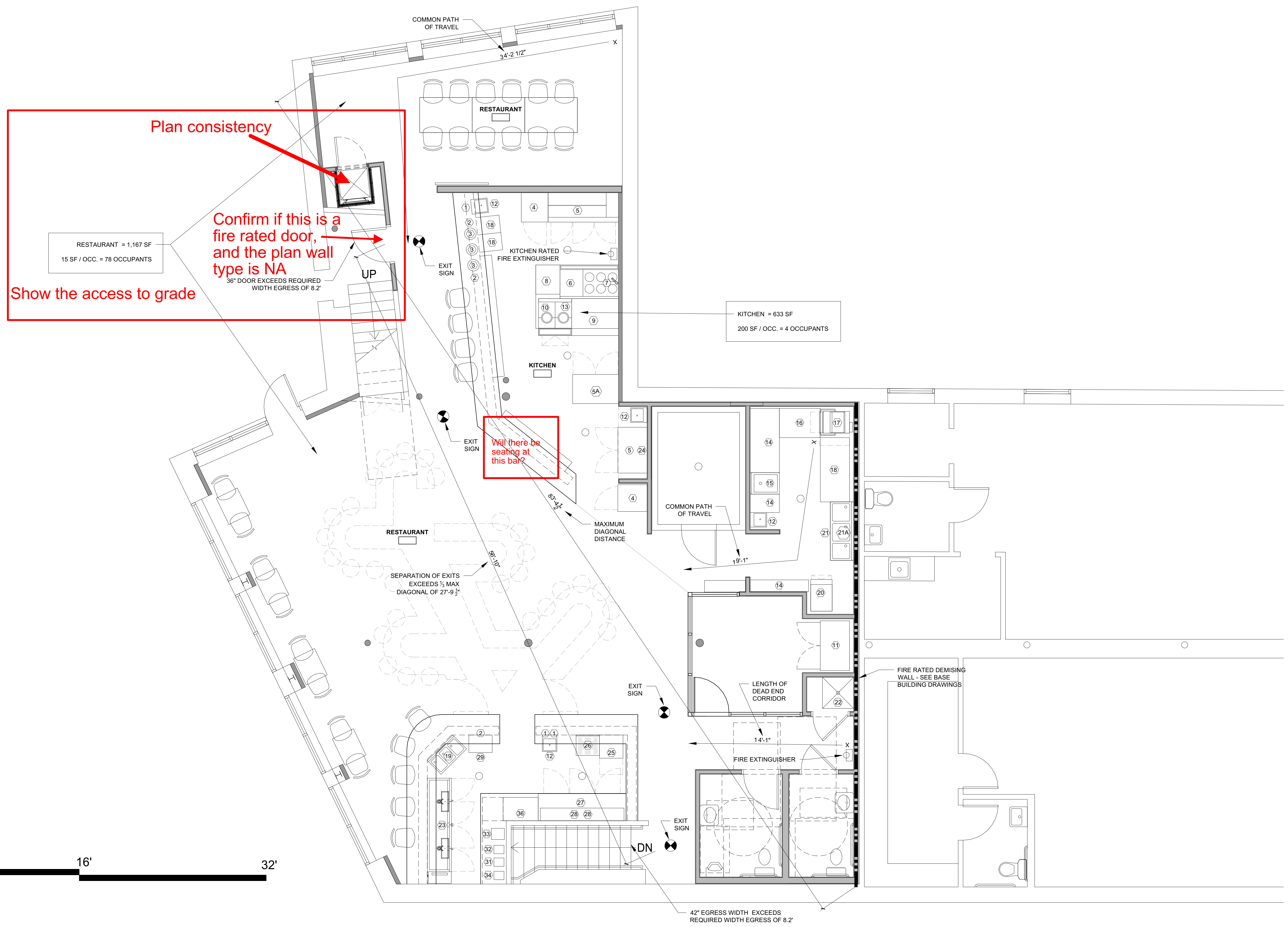

Plan consistency

Confirm if this is a fire rated door, and the plan wall type is NA

Show the access to grade

RESTAURANT = 1,167 SF  
15 SF / OCC. = 78 OCCUPANTS

36" DOOR EXCEEDS REQUIRED WIDTH EGRESS OF 8.2'

UP

Will there be seating at this bar?

42" EGRESS WIDTH EXCEEDS REQUIRED WIDTH EGRESS OF 8.2'

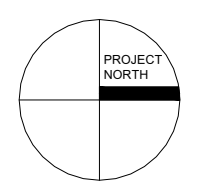

0 2' 4' 8' 16' 32'