



© 2017 RYAN SENATORE ARCHITECTURE

LIO RESTAURANT AND RETAIL  
6 CITY CENTER  
PORTLAND, MAINE



RYAN SENATORE  
ARCHITECTURE  
955 CONGRESS STREET  
PORTLAND, MAINE 04101  
207.656.6414  
rsanotare@architect.com

CONSULTANTS:

REVISIONS:

DATE: 2 MARCH 2017

PROJECT No. 1646

DRAWN BY: RRT, RJS

CHECKED BY: RJS

SCALE: AS NOTED

SHEET TITLE:  
LIFE SAFETY -  
BASEMENT PLAN

G1-2

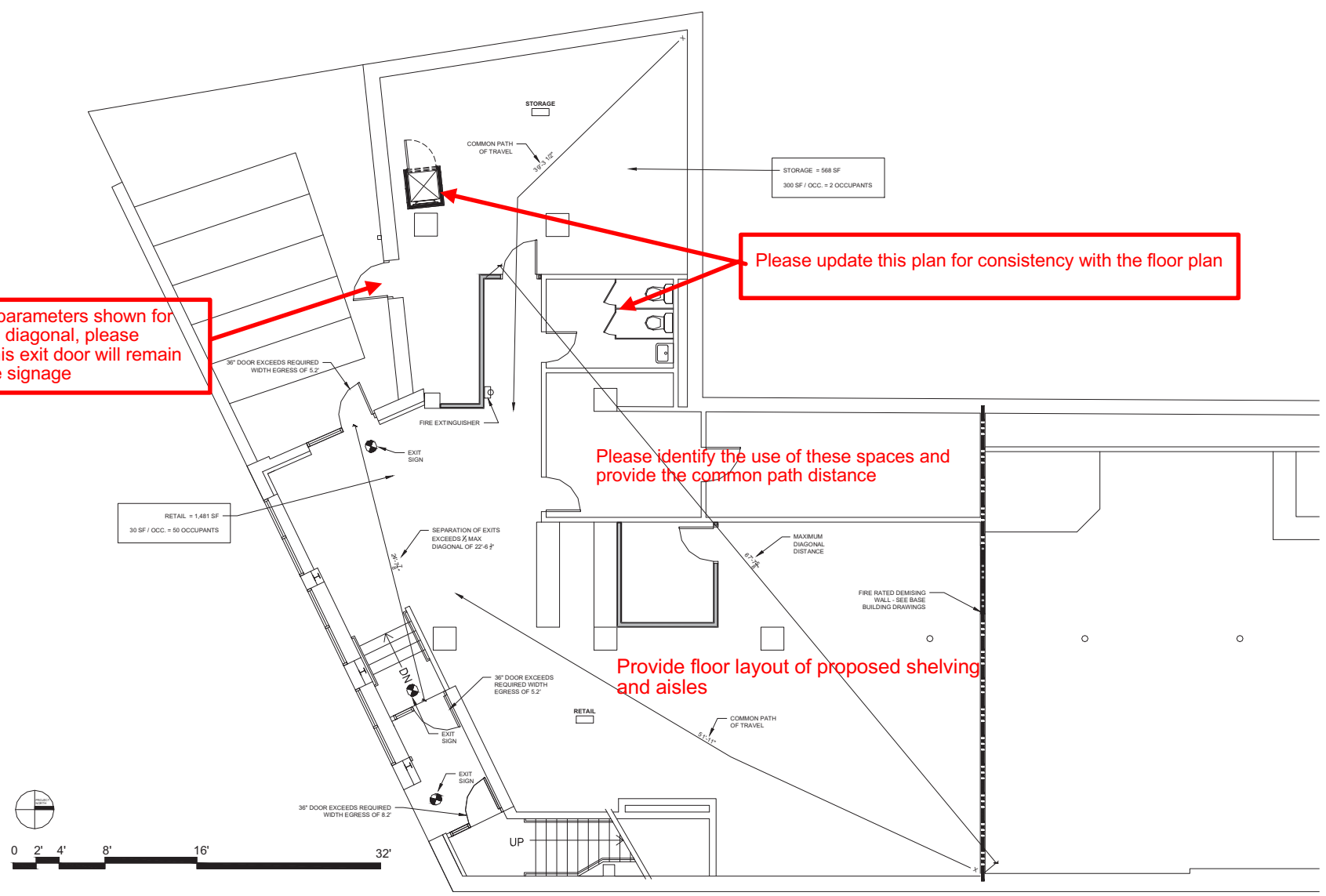

Due to the parameters shown for the building diagonal, please confirm if this exit door will remain and provide signage

Please update this plan for consistency with the floor plan

Please identify the use of these spaces and provide the common path distance

Provide floor layout of proposed shelving and aisles

