

**Michael Charek
Architects**

25 Hartley Street
Portland, Maine 04103
(207) 761-0556

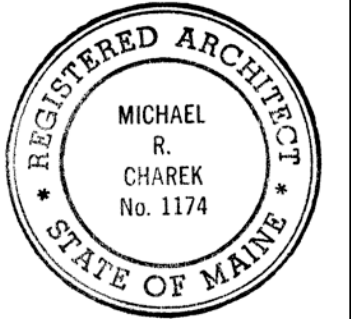

**6 City Center
Exterior Renovations**

6 City Center
Portland, ME 04101

Title

FIRST FLOOR
DEMOLITION PLAN

Scale: 1/8" = 1'-0"

Date: 9/15/16

Sheet

D1.2

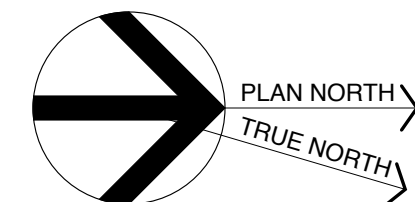

© 2016 Michael R. Charek, Architect

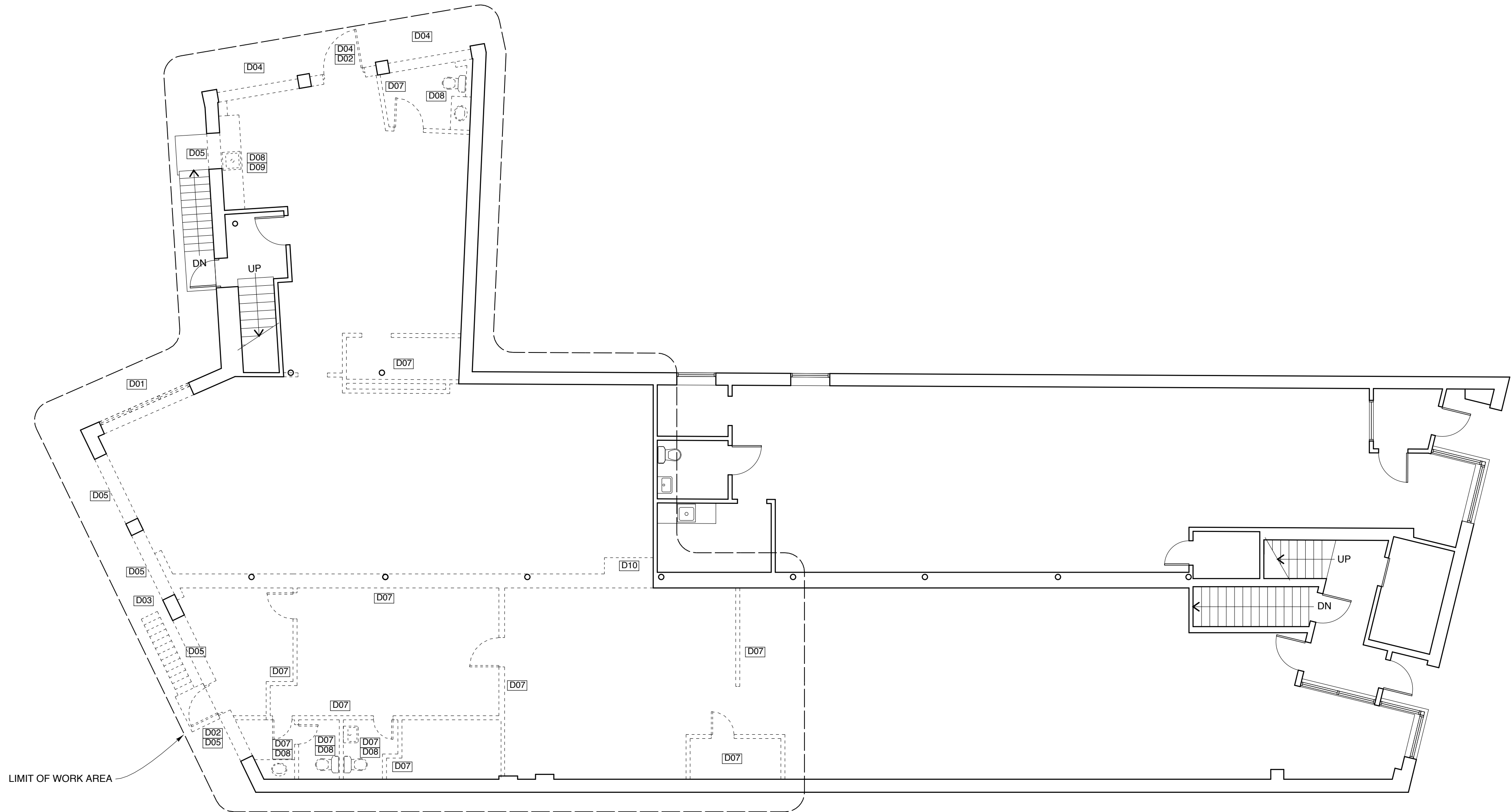

1 FIRST FLOOR DEMOLITION PLAN

SCALE: 1/8" = 1'-0"

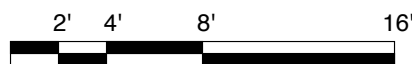

DEMOLITION KEY

- ===== EXISTING TO REMAIN
- EXISTING TO BE REMOVED

DEMOLITION KEYNOTES -- DEMOLITION SHEETS ONLY

- D01 REMOVE WINDOW
- D02 REMOVE DOOR AND FRAME
- D03 REMOVE FIRE ESCAPE
- D04 REMOVE MASONRY FROM PREVIOUS EXISTING OPENING
- D05 CUT NEW WINDOW OPENING
- D06 CUT NEW ENTRY OPENING THROUGH MASONRY AND FOUNDATION
- D07 REMOVE PARTITION
- D08 REMOVE PLUMBING FIXTURES AND CAP OFF SUPPLY, WASTE, AND VENT PIPING
- D09 REMOVE CASEWORK
- D10 REMOVE ELECTRICAL PANELS FOR RELOCATING TO EXISTING TENANT SPACE

NOTES

1. THIS PLAN SHOWS WORK ON THE EXTERIOR MASONRY WALLS AND WINDOWS, AND ON INTERIOR VACANT SPACE AS WELL AS THE EXISTING TOM VELLIEUX GALLERY. DASHED LINE SHOWS THE LIMIT OF WORK UNDER THIS PERMIT.

LIMIT OF WORK AREA