

1 FIRST FLOOR PLAN
 SCALE: 1/8" = 1'-0"
 2' 4' 8' 16'

- NOTES**
1. THIS PLAN SHOWS WORK ON THE EXTERIOR MASONRY WALLS AND WINDOWS, AND ON INTERIOR VACANT SPACE AS WELL AS THE EXISTING TOM VELLIEUX GALLERY. DASHED LINE SHOWS THE LIMIT OF WORK UNDER THIS PERMIT.
 2. PLAN SHOWS LOCATIONS FOR LIFE SAFETY ELEMENTS IN RENOVATED SPACE. EXISTING LIFE SAFETY ELEMENTS IN SPACES NOT BEING RENOVATED ARE TO REMAIN IN SERVICE.
 3. ITEMS SHOWN IN GREEN ARE FUTURE WORK, TO BE DONE UNDER A SEPARATE PERMIT.

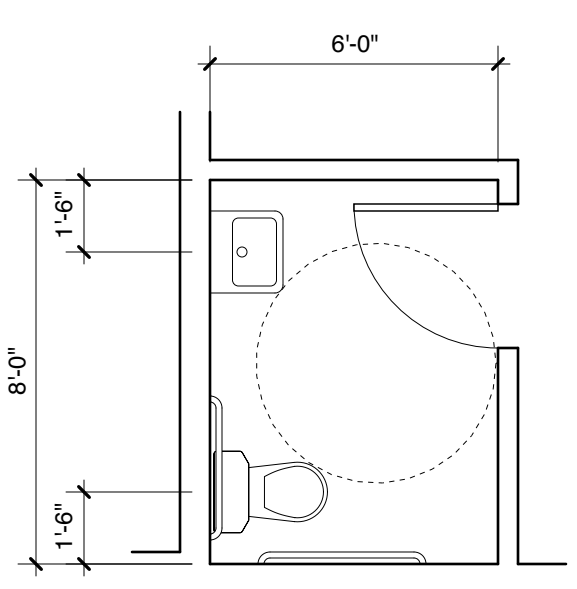

2 ENLARGED PLAN
 SCALE: 1/4" = 1'-0"
 1' 2' 4' 8'

FIXTURE AND ACCESSORY NOTES:
 1. PROVIDE SOLID WOOD BLOCKING IN WALL FOR MOUNTING OF ALL WALL-MOUNTED ITEMS.

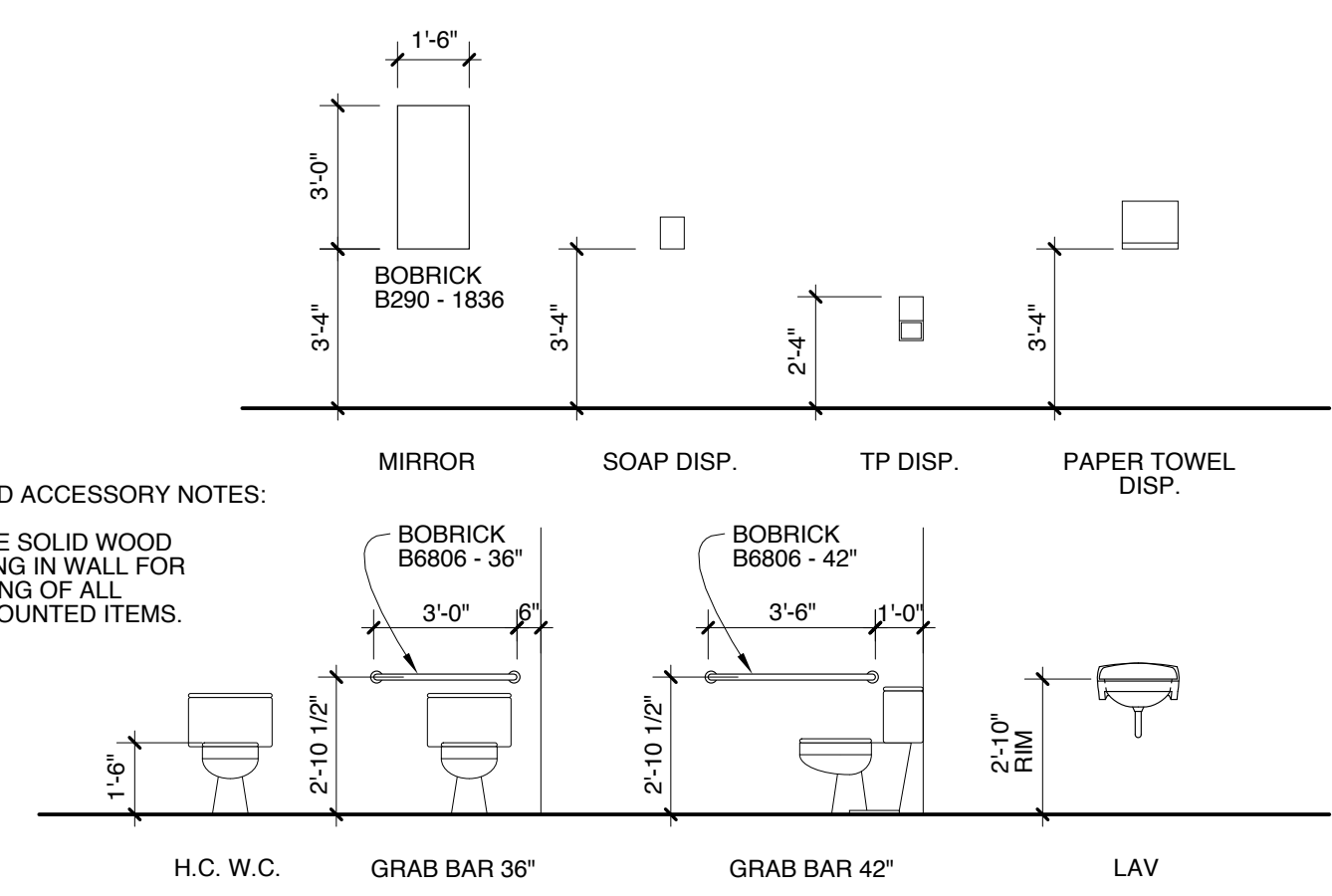

3 BATHROOM FIXTURE MOUNTING HEIGHTS
 SCALE: 1/4" = 1'-0"
 3' 6' 1' 2'

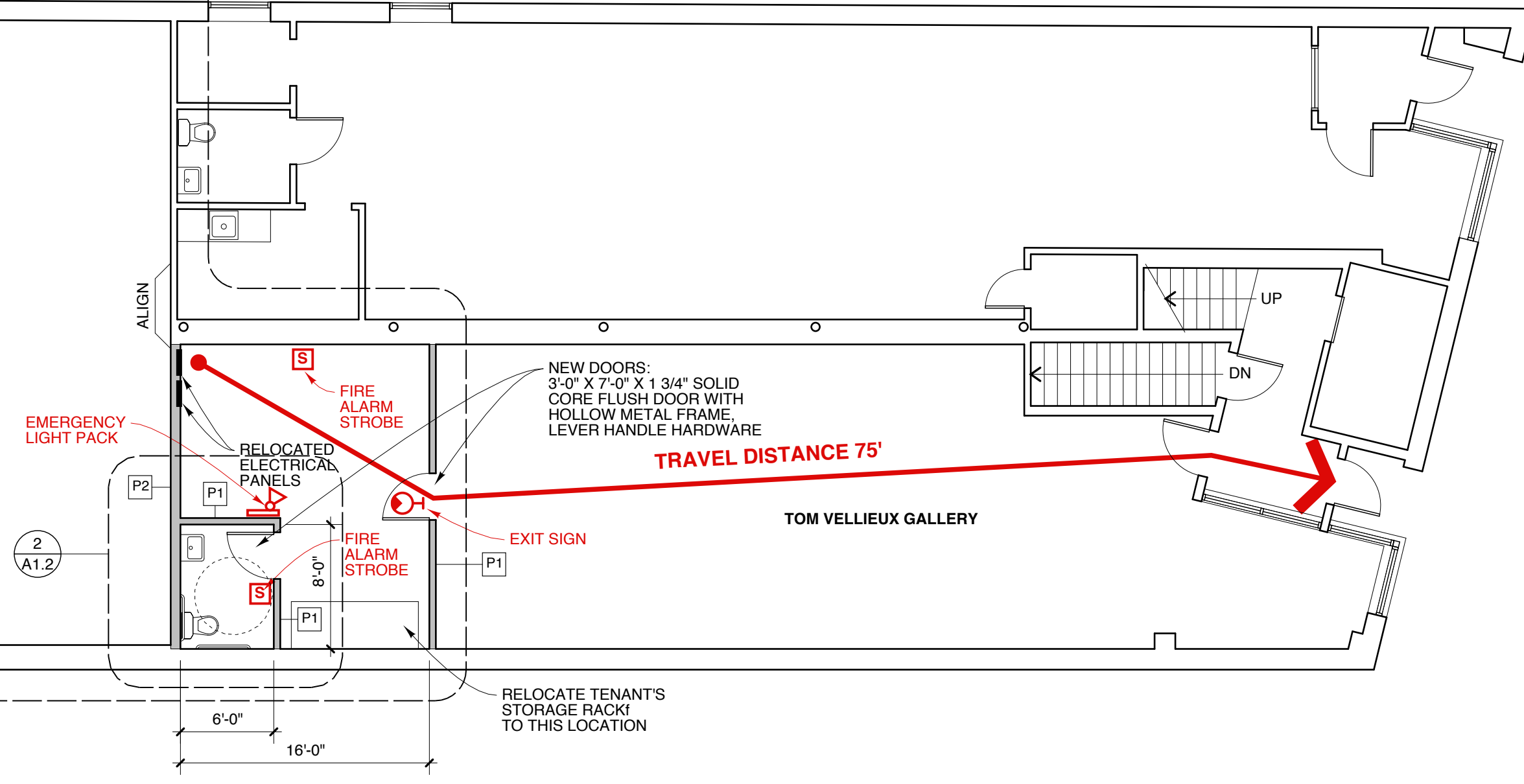

- PARTITION TYPES**
- P1** (STANDARD NEW PARTITION UNLESS NOTED OTHERWISE)
 3 5/8" 20 GA. STEEL STUD FRAMING 16" O.C.
 5/8" GYPSUM BOARD BOTH SIDES
 ACOUSTIC INSULATION FULL HEIGHT
 PARTITION HEAD ATTACHED TO CEILING GRID
 ACOUSTICAL SEALANT AT FLOOR TRACK
 - P2** 6" 20 GA. STEEL STUD FRAMING 16" O.C.
 5/8" GYPSUM BOARD BOTH SIDES
 ACOUSTIC INSULATION FULL HEIGHT
 PARTITION HEAD UP TO DECK ABOVE, WITH SLIP TRACK, SAFING INSULATION, AND INTUMESCENT SEALANT
 ACOUSTICAL SEALANT AT FLOOR TRACK

NOTE: PARTITIONS NOT OTHERWISE NOTED BY PARTITION TYPE ARE EXISTING TO REMAIN. PATCH AS NECESSARY AND PAINT.

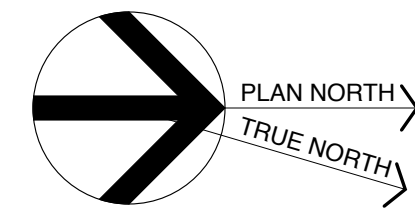

Michael Charek Architects
 25 Hartley Street
 Portland, Maine 04103
 (207) 761-0556

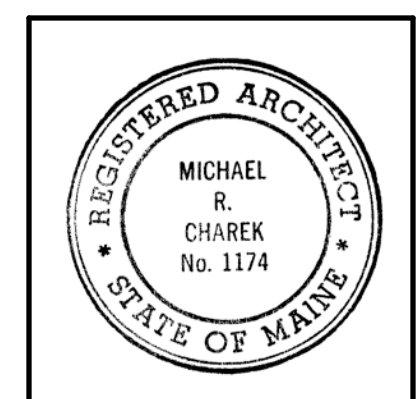

6 City Center Exterior Renovations
 6 City Center
 Portland, ME 04101

Title
 FIRST FLOOR PLAN
 REV. 9/19/16: H.C. TOILET ROOM DETAILS

Scale: 1/8" = 1'-0"

Date: 9/15/16

Sheet
A1.2