

City of Portland, Maine – Building or Use Permit Application 389 Congress Street, 04101, Tel: (207) 874-8703, FAX: 874-8716

Location of Construction: 4 City Center		Owner: 4 City Center Assoc.		Phone:		Permit No:	
Owner Address:		Lessee/Buyer's Name: Christian Science Reading Room 1st floor		Phone:		BusinessName:	
Contractor Name: Christian Science Reading Room		Address: 4 City Center Ptld, ME 04101		Phone: 772-0996		Permit Issued:	
Past Use: Study Room/Retail		Proposed Use: Same		COST OF WORK: \$		PERMIT FEE: \$ 28.20	
				FIRE DEPT. <input type="checkbox"/> Approved <input type="checkbox"/> Denied		INSPECTION: Use Group: Type:	
				Signature:		Signature:	
Proposed Project Description: Erect Signage (16 Sq Ft)				PEDESTRIAN ACTIVITIES DISTRICT (P.A.D.) Action: Approved <input type="checkbox"/> Approved with Conditions: <input type="checkbox"/> Denied <input type="checkbox"/>		Zone: CBL: 032-P-003	
				Signature: Date:		Zoning Approval:	
Permit Taken By: Mary Gresik		Date Applied For: 05 August 1997				Special Zone or Reviews: <input type="checkbox"/> Shoreland <input type="checkbox"/> Wetland <input type="checkbox"/> Flood Zone <input type="checkbox"/> Subdivision <input type="checkbox"/> Site Plan maj <input type="checkbox"/> minor <input type="checkbox"/> mm <input type="checkbox"/>	

1. This permit application does not preclude the Applicant(s) from meeting applicable State and Federal rules.
2. Building permits do not include plumbing, septic or electrical work.
3. Building permits are void if work is not started within six (6) months of the date of issuance. False information may invalidate a building permit and stop all work..

Zoning Appeal

Variance
 Miscellaneous
 Conditional Use
 Interpretation
 Approved
 Denied

Historic Preservation

Not in District or Landmark
 Does Not Require Review
 Requires Review

Action:

Approved
 Approved with Conditions
 Denied

Date: _____

CERTIFICATION

I hereby certify that I am the owner of record of the named property, or that the proposed work is authorized by the owner of record and that I have been authorized by the owner to make this application as his authorized agent and I agree to conform to all applicable laws of this jurisdiction. In addition, if a permit for work described in the application is issued, I certify that the code official's authorized representative shall have the authority to enter all areas covered by such permit at any reasonable hour to enforce the provisions of the code(s) applicable to such permit

05 August 1997

SIGNATURE OF APPLICANT Elizabeth Hoeschle ADDRESS:

DATE: PHONE:

RESPONSIBLE PERSON IN CHARGE OF WORK, TITLE

PHONE:

CEO DISTRICT



8/4/97

SIGNAGE

PLEASE ANSWER ALL QUESTIONS

Address: 4 City Center, Portland Zone: B-3

Owner: Four City Center, LLC Assessors #: _____

Applicant: Christian Science Reading Room
(772-0996)

Single Tenant Lot?: Yes _____ No X

Multi Tenant Lot?: Yes X No _____

Freestanding (Ext pole sign)? Yes _____ No X Dimensions _____

More than (1) one sign?: Yes _____ No X Dimensions _____

Bldg Wall Sign (att to bldg)? Yes X No _____ Dimensions _____

List all existing signage and their dimensions:

None

8x2 = 16' 16'
36' 4" 16'

Lot Frontage(feet): 20' Tenant Frontage(feet): 16' x 2 = 36' 4" 16'

AWNINGS

Awning?: Yes _____ No X Is Awning Backlit?: Yes _____ No _____

Is there any communication, message, trademark or symbol on awning? _____

Height of Awning?: _____

PLEASE NOTE: Approvals for signs on the Public Sidewalk and temporary signs come under different requirements and regulations.

ALSO: See reverse side for additional information, requirements and materials needed for signage application submittal.

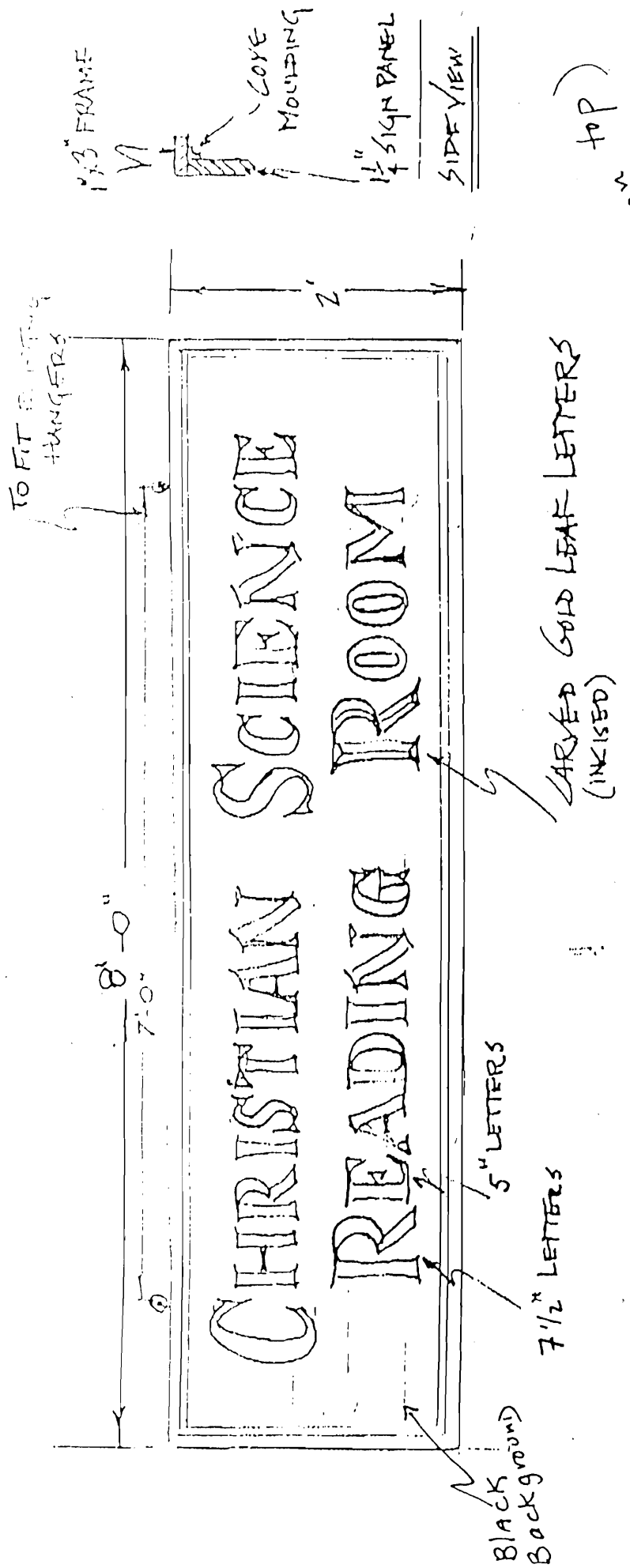

NOTE: WILL CALL WITH PRICE QUOTES

flushing
(colored)

- Mahogany Wood
- Black background color
- Gold letters

STROM SIGNS
171 CHESTNUT ST.
CAMDEN, MAINE
04843

Temple St

Two City Center

Four City Center
Portland

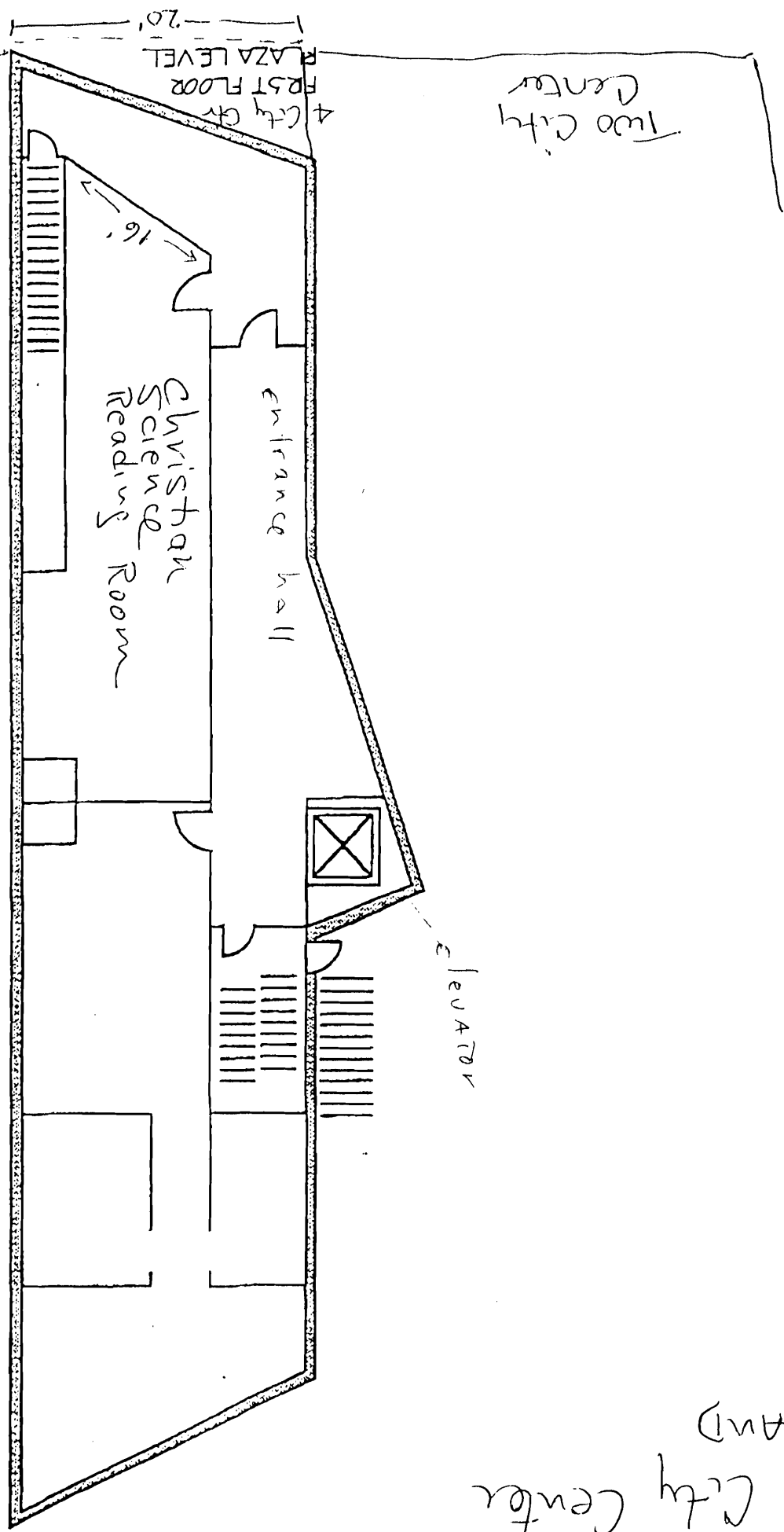

Six City Center

Spring Street P.S.