

3 | 1ST FLOOR - EXISTING
1/4" = 1'-0"

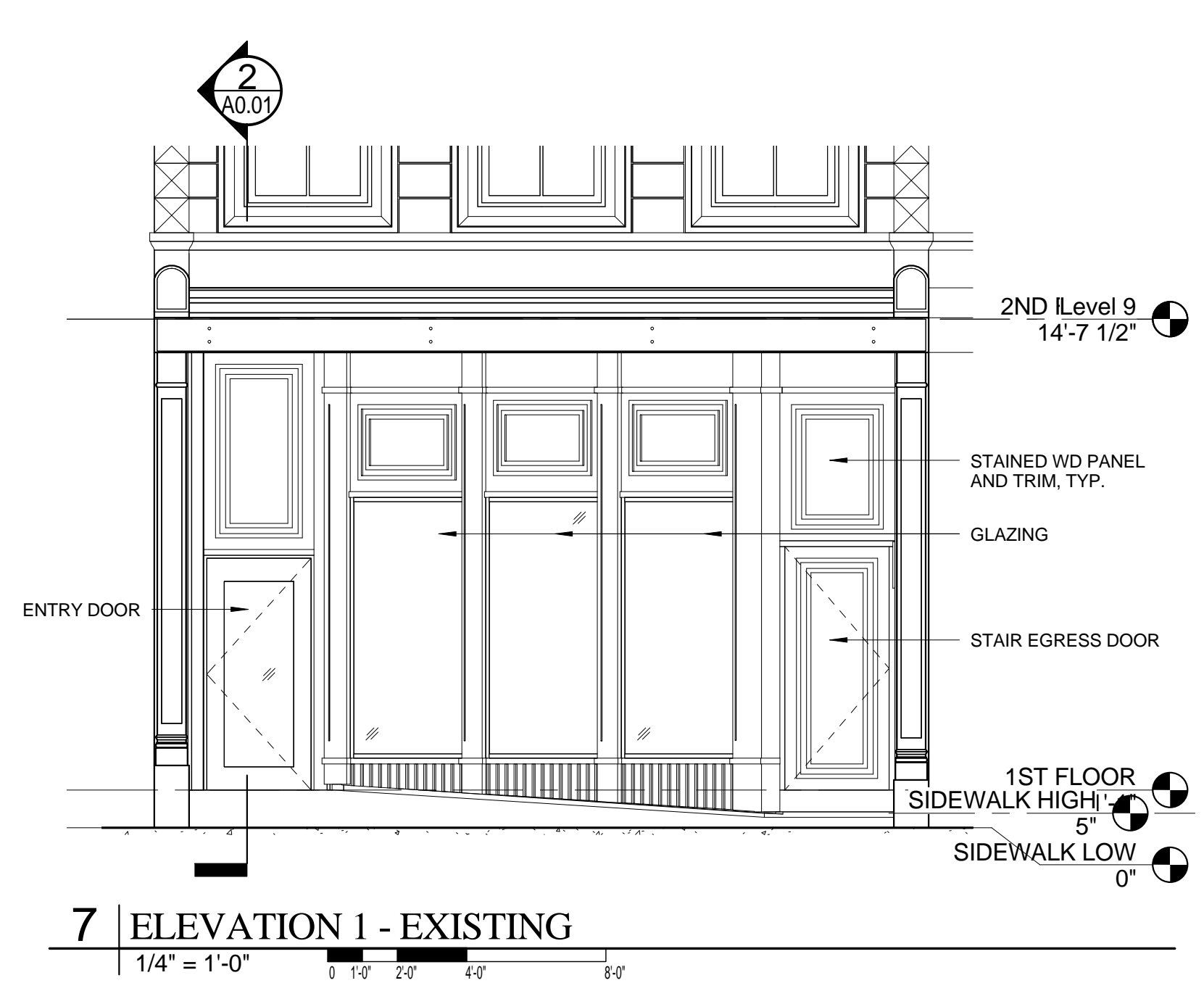

7 | ELEVATION 1 - EXISTING
1/4" = 1'-0"

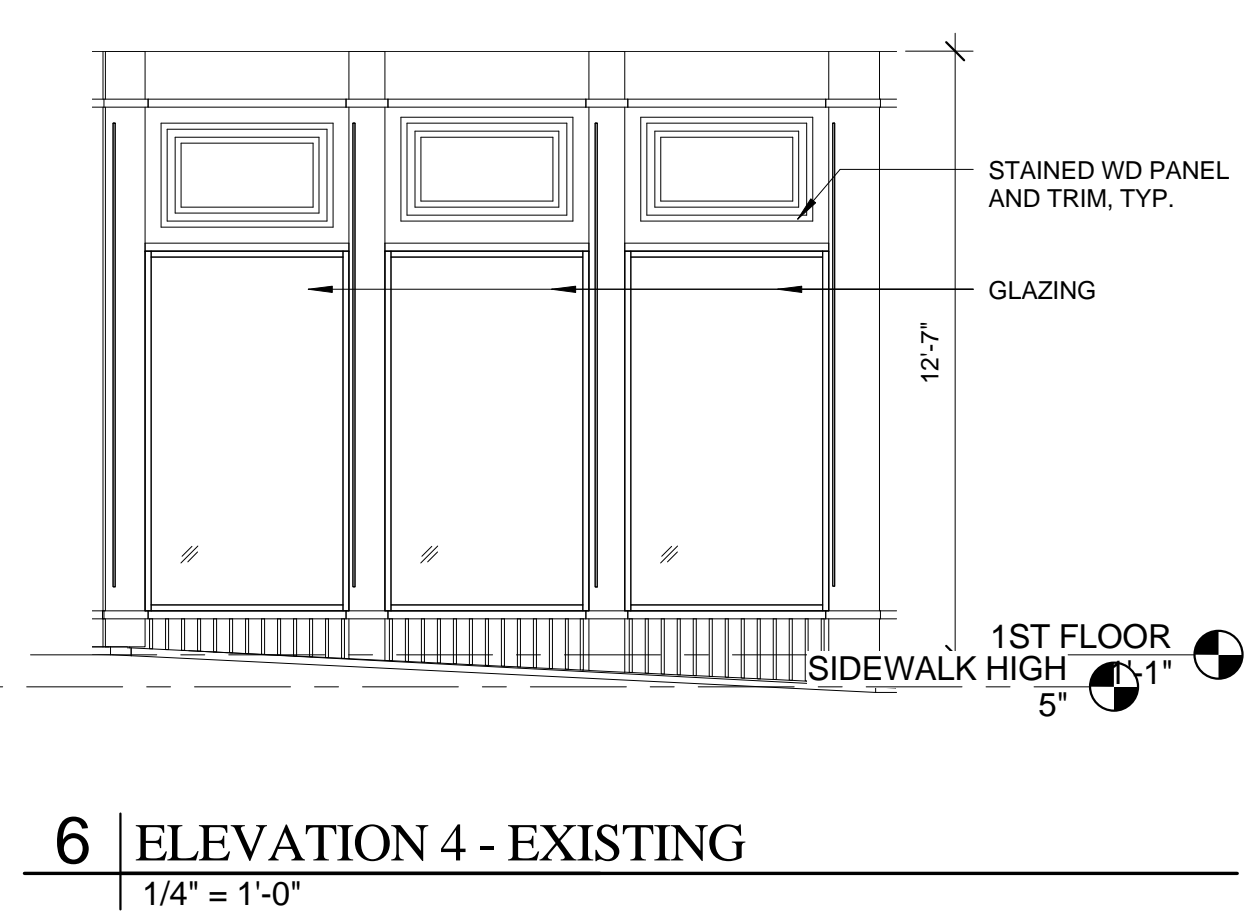

6 | ELEVATION 4 - EXISTING
1/4" = 1'-0"

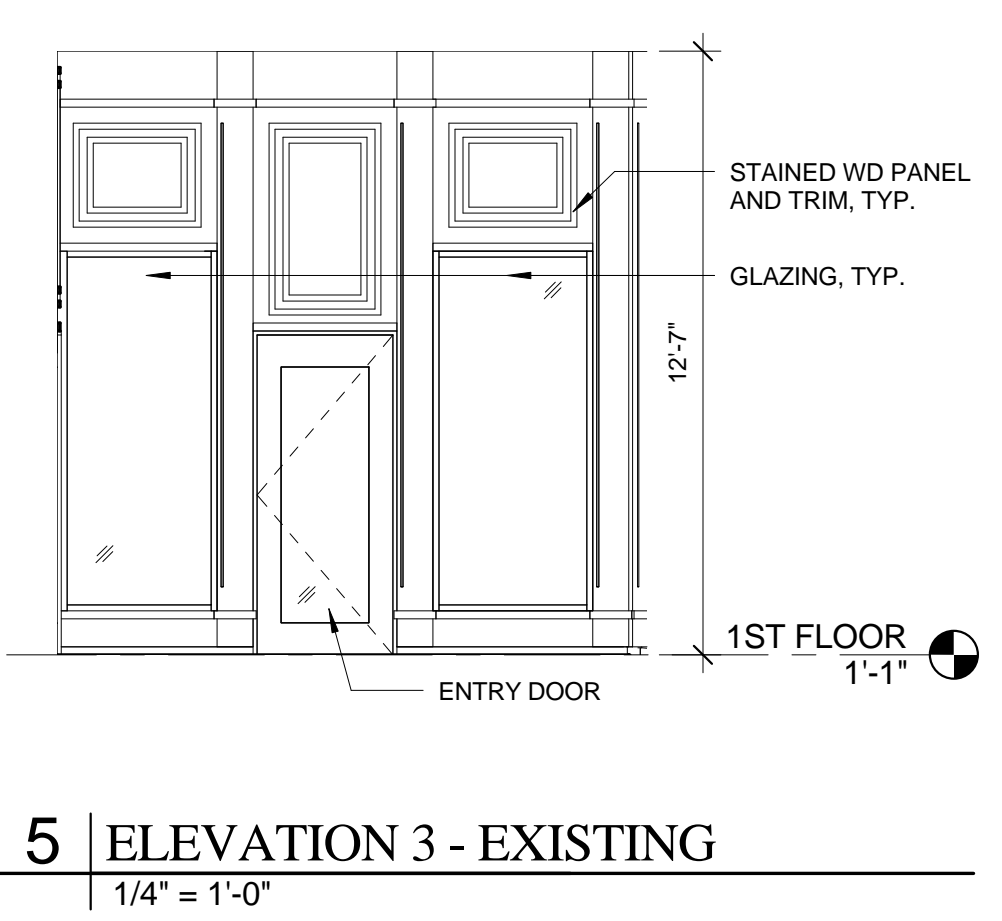

5 | ELEVATION 3 - EXISTING
1/4" = 1'-0"

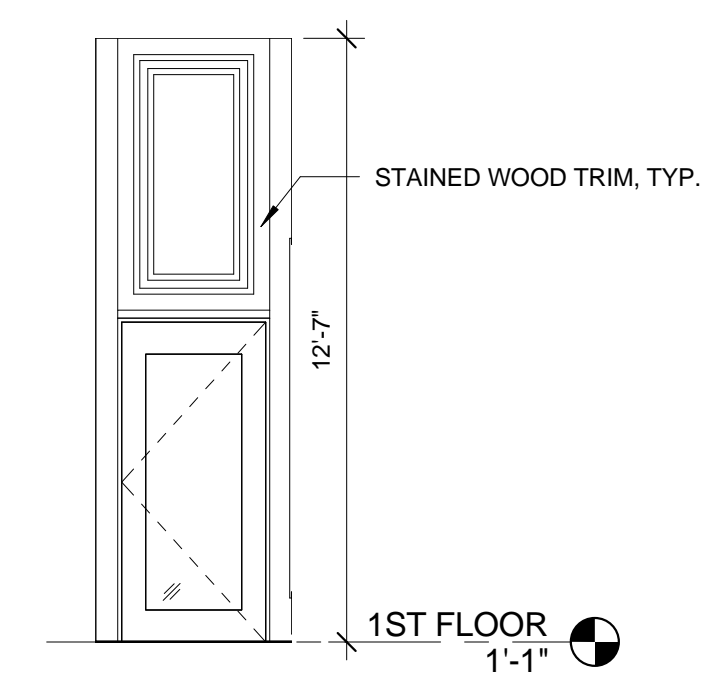

4 | ELEVATION 2 - EXISTING
1/4" = 1'-0"

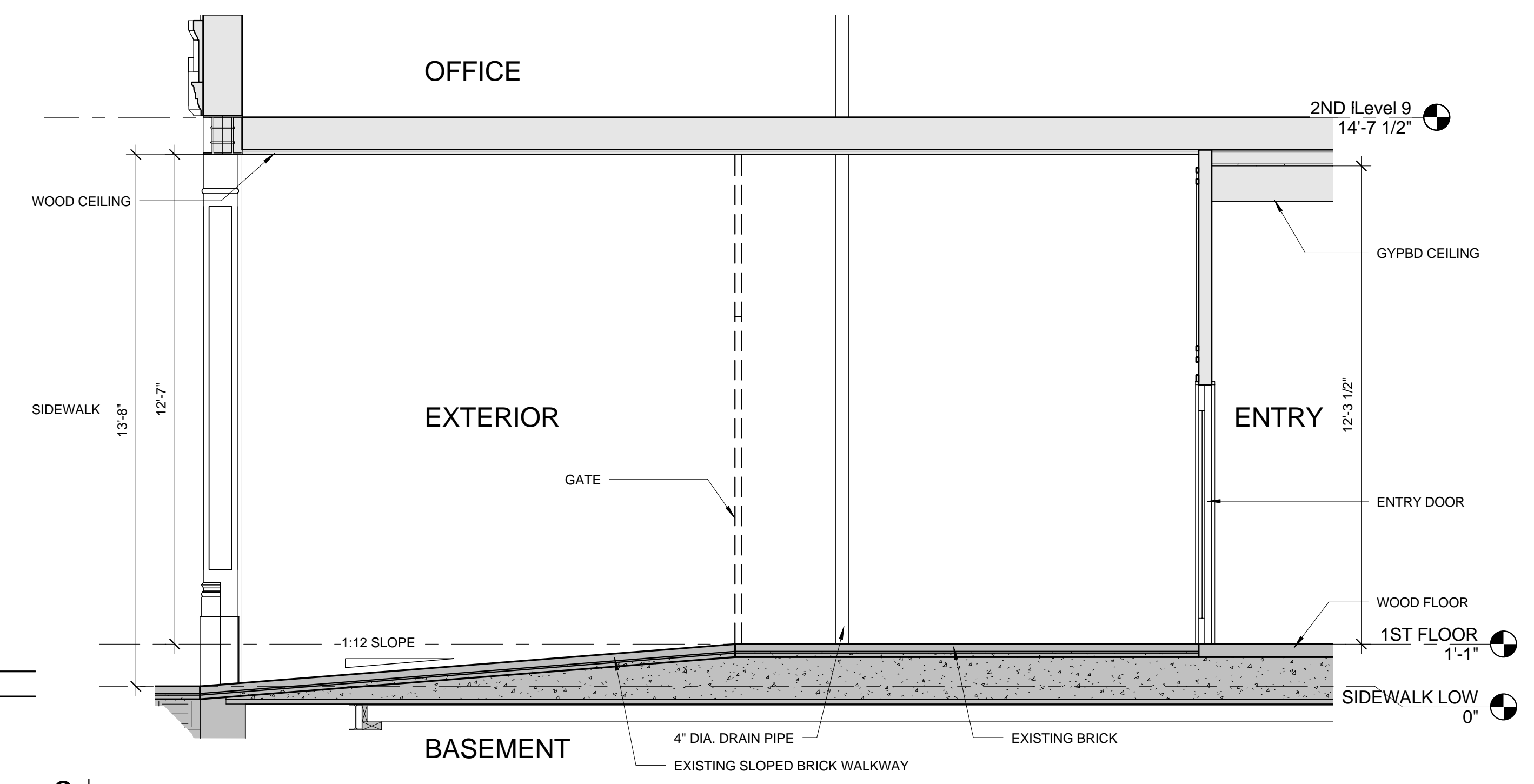

2 | SECTION - EXISTING
3/8" = 1'-0"



1 | EXISTING EXTERIOR

LEGEND:

| | |
|------------------|--|
| BUILDING SECTION | |
| WALL SECTION | |
| SECTION DETAIL | |
| PLAN DETAIL | |
| WALL TYPE | |
| FLOOR TYPE | |

| | |
|---|--|
| NEW WALL - STUD & GYP. BD. | |
| NEW CMU WALL | |
| NEW MASONRY INFILL | |
| EXISTING CMU WALL | |
| EXISTING STUD WALL | |
| EXISTING MASONRY WALL | |
| DEMO AND REMOVE | |
| FIRE EXTINGUISHER CABINET | |
| INTERNATIONAL SYMBOL OF ACCESSIBILITY | |
| INTERNATIONAL SYMBOL OF ACCESS FOR HEARING LOSS | |
| EXISTING DOOR | |
| NEW DOOR | |

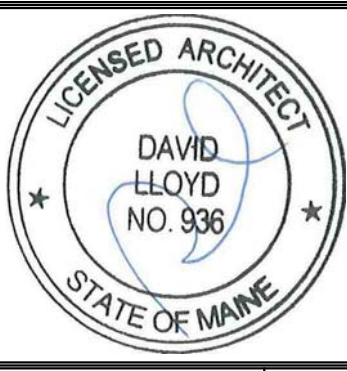

Prepared For:
4 CITY CENTER PROPERTIES, LLC

Consultant:
ARCHETYPE architects
48 Union Wharf Portland, Maine 04101
(207) 772-6022 Fax (207) 772-4056

Project:
4 City Center
Portland, Maine

Revisions:
Scale: As indicated
Date: Issue Date
EXISTING CONDITIONS

A0.01