

COPYRIGHT (C) BY CUBELLIS ASSOCIATES INC. ALL RIGHTS RESERVED.
 NO PART OF THIS DOCUMENT MAY BE REPRODUCED, STORED IN A RETRIEVAL SYSTEM, OR TRANSMITTED IN ANY FORM OR BY ANY MEANS, ELECTRONIC,
 MECHANICAL, PHOTOCOPYING, RECORDING OR OTHERWISE, WITHOUT THE EXPRESS WRITTEN CONSENT OF CUBELLIS ASSOCIATES INC.
 ANY MODIFICATIONS MADE TO THIS DOCUMENT WITHOUT THE WRITTEN PERMISSION OF CUBELLIS ASSOCIATES INC. SHALL RENDER IT INVALID AND UNUSABLE.

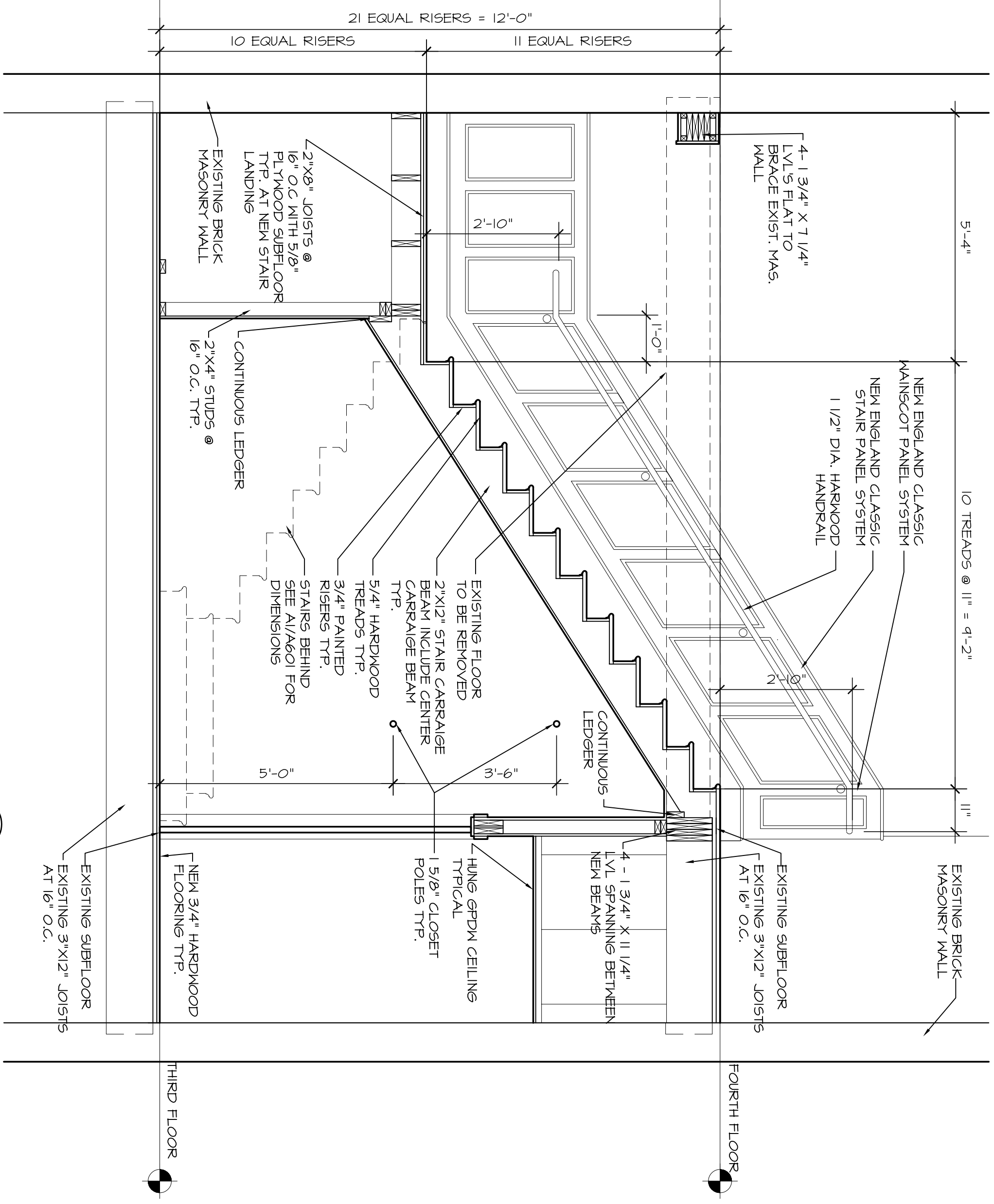

A3 MAIN STAIR SECTION
 1/2" = 1'-0"

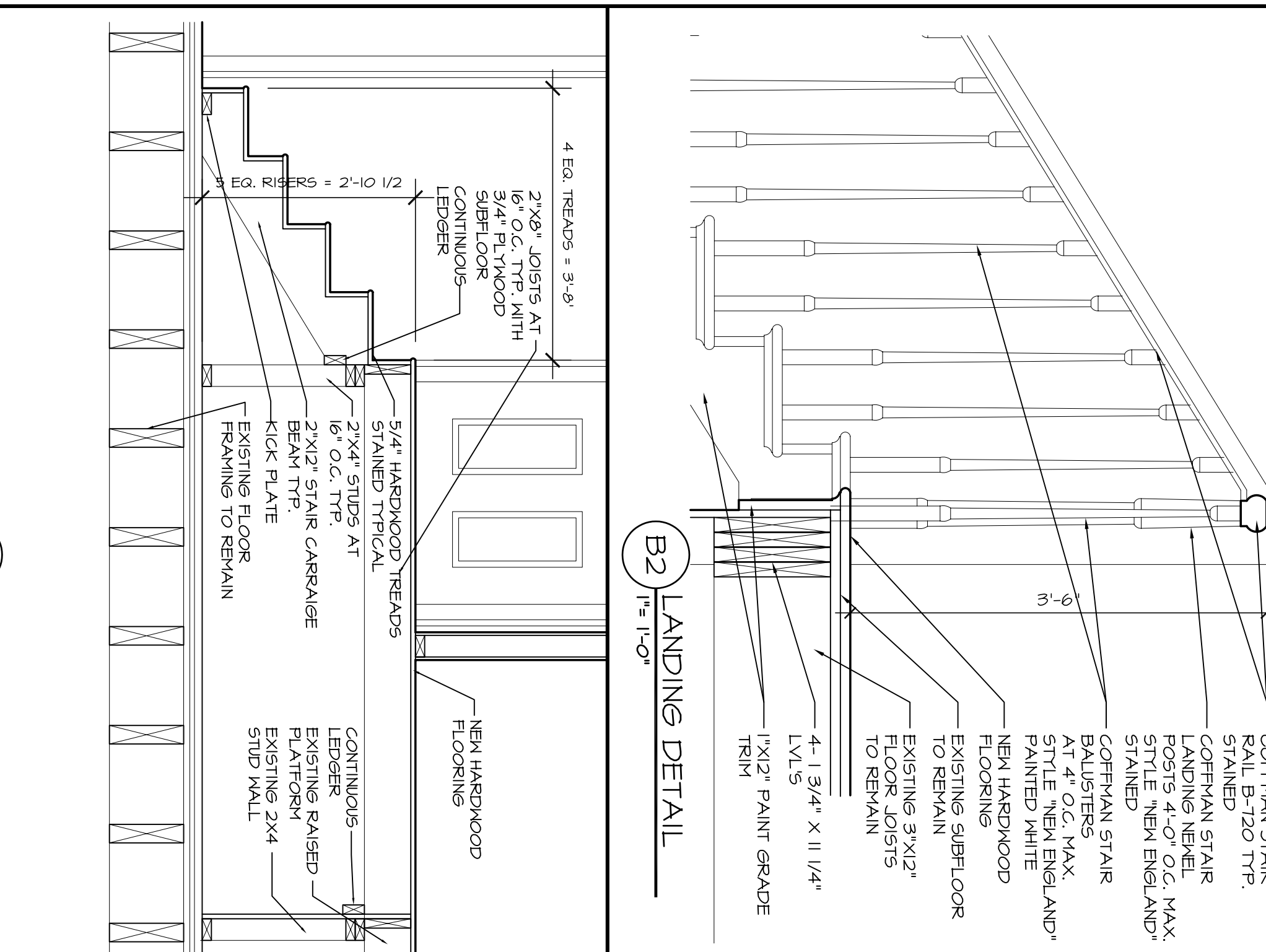

A2 STAIR SECTION
 1/2" = 1'-0"

B2 LANDING DETAIL
 1" = 1'-0"

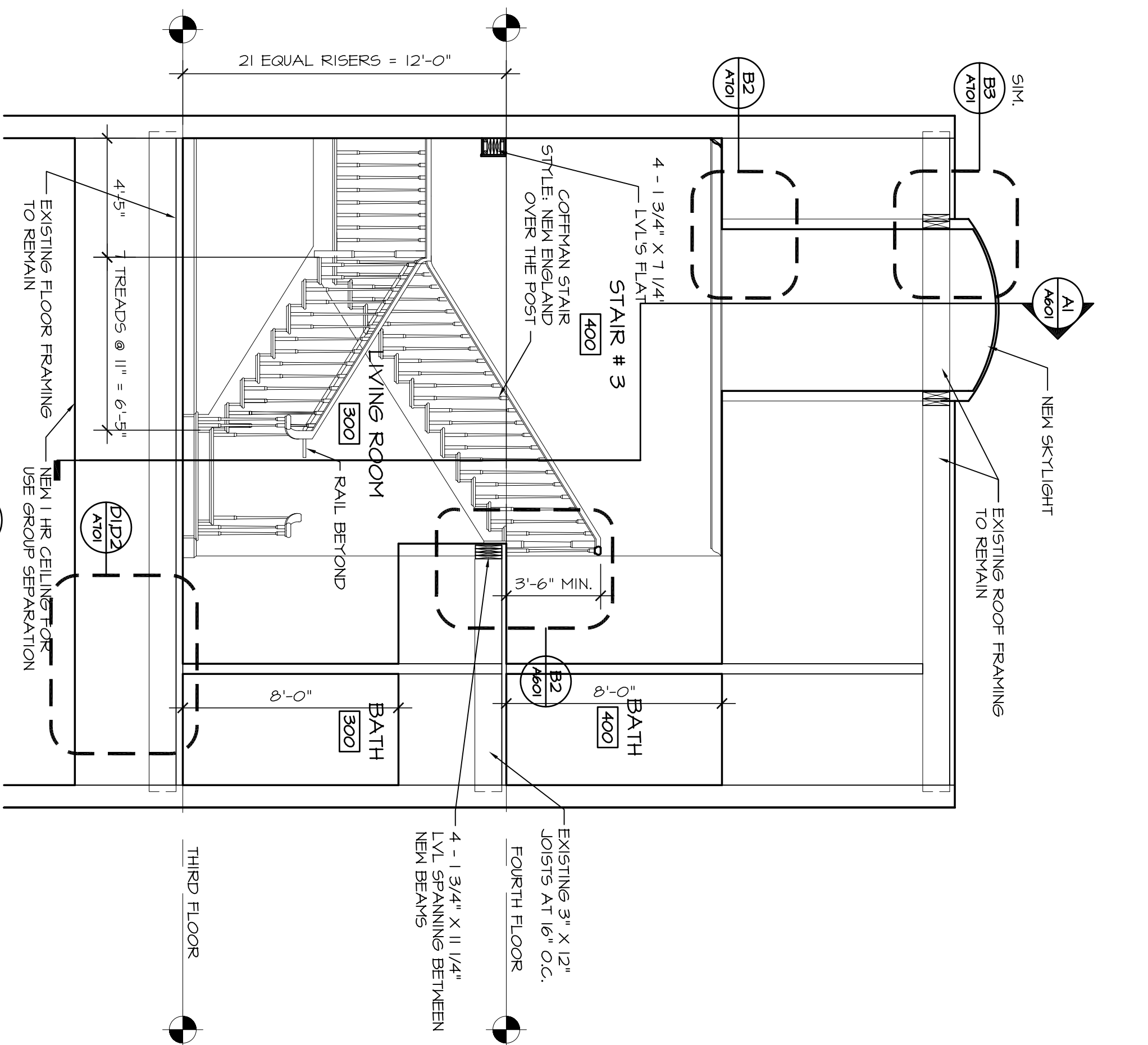

A1 CROSS SECTION
 1/4" = 1'-0"

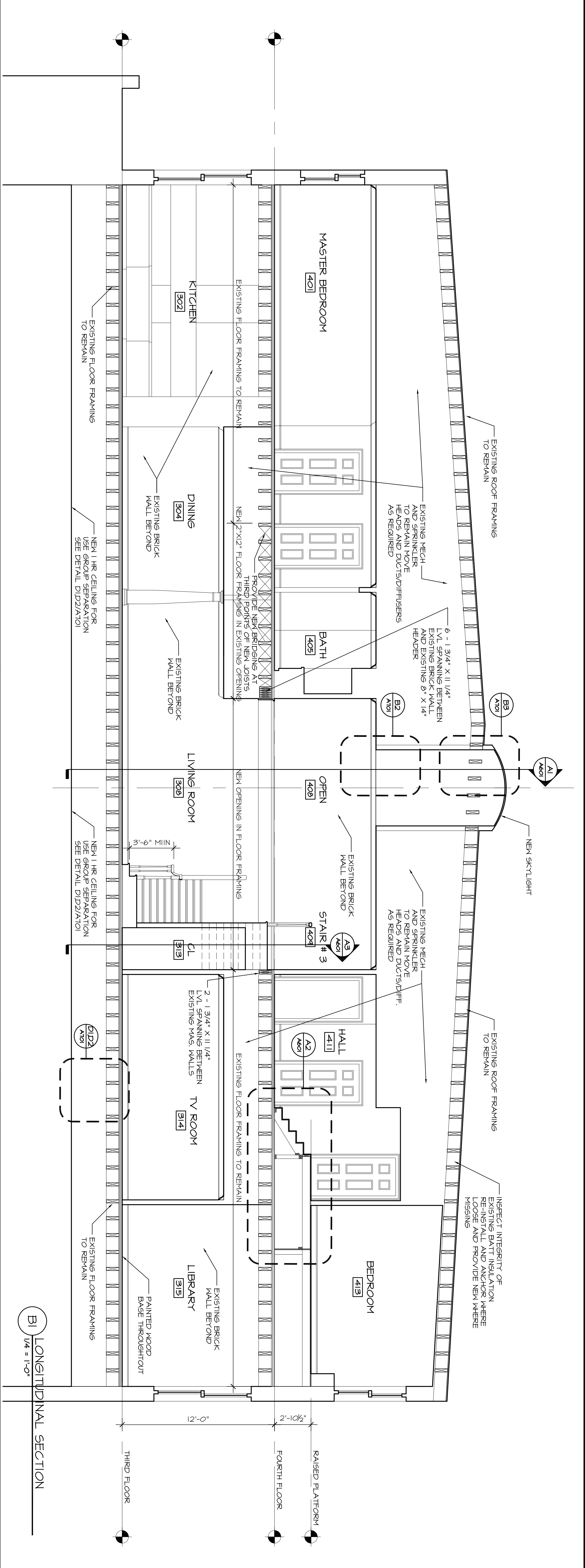

B1 LONGITUDINAL SECTION
 1/4" = 1'-0"

Cubellis Associates Inc.
 Architecture Interiors Engineering
 Boston Philadelphia Chicago Portland, ME
 428 Fore Street, 3rd Fl. Portland, ME 04101
 Tel: 207-574-2777 Fax: 207-874-2775 www.cubellis.com

TITLE
 BUILDING & STAIR SECTIONS

SCALE
 AS NOTED

CHECKED BY
 GDN

DRAWN BY
 DVS

DATE
 12-31-04

OWNER
 JERRY ADE

ADE RESIDENCE
 4 CITY CENTER
 PORTLAND, MAINE

NO	DATE	REVISIONS
1	12/30/04	ISSUED FOR PERMITTING

PROJECT NORTH

A601
 04667PT