

COPYRIGHT (C) BY CUBELLIS ASSOCIATES INC. ALL RIGHTS RESERVED.
 NO PART OF THIS DOCUMENT MAY BE REPRODUCED, STORED IN A RETRIEVAL SYSTEM, OR TRANSMITTED IN ANY FORM OR BY ANY MEANS, ELECTRONIC,
 MECHANICAL, PHOTOCOPYING, RECORDING OR OTHERWISE, WITHOUT THE EXPRESS WRITTEN CONSENT OF CUBELLIS ASSOCIATES INC.
 ANY MODIFICATIONS MADE TO THIS DOCUMENT WITHOUT THE WRITTEN PERMISSION OF CUBELLIS ASSOCIATES INC. SHALL RENDER IT INVALID AND UNUSABLE.

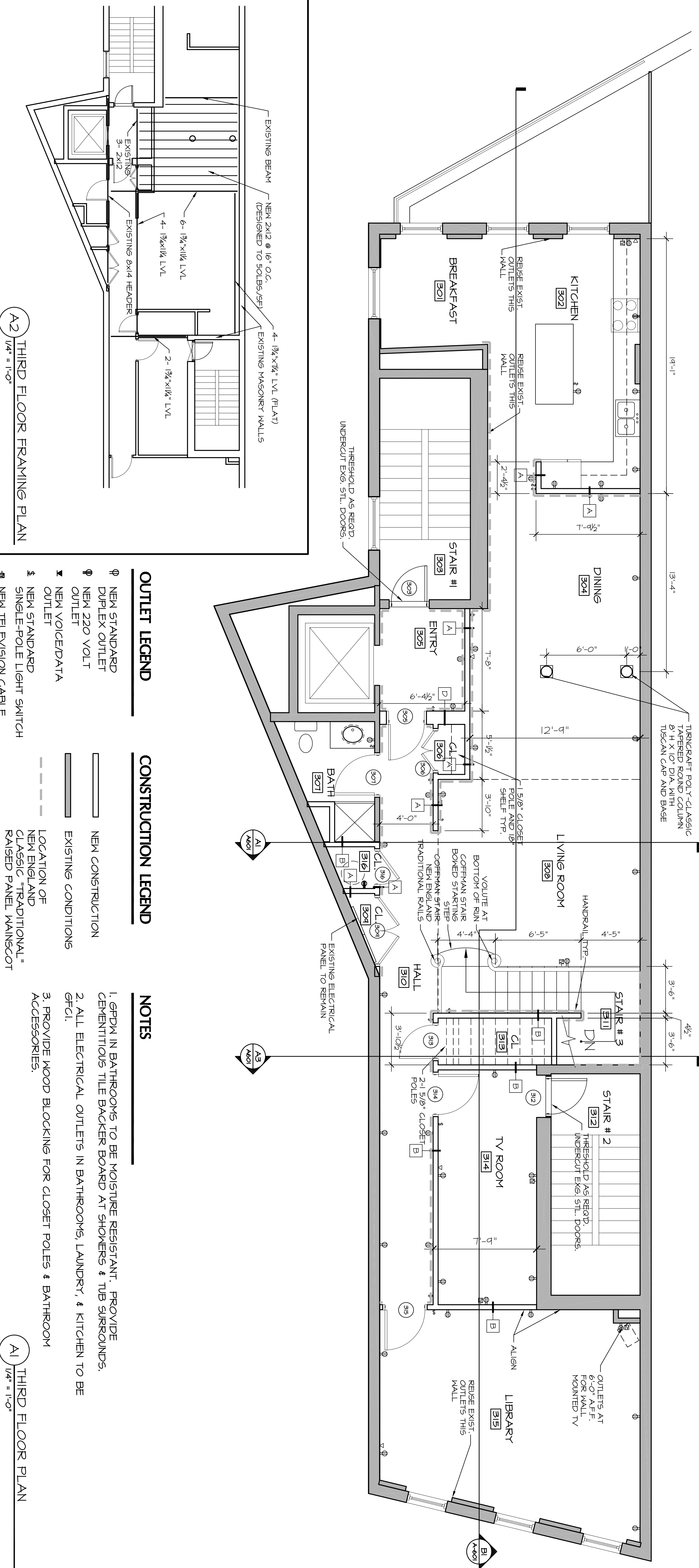

A2 THIRD FLOOR FRAMING PLAN
 1/4" = 1'-0"

- OUTLET LEGEND**
- ⊕ NEW STANDARD DUPLEX OUTLET
 - ⊕ NEW 220 VOLT OUTLET
 - ⊕ NEW VOICE/DATA OUTLET
 - ⊕ NEW STANDARD SINGLE-POLE LIGHT SWITCH
 - ⊕ NEW TELEVISION CABLE
- CONSTRUCTION LEGEND**
- ▬ NEW CONSTRUCTION
 - ▬ EXISTING CONDITIONS
 - ▬ LOCATION OF NEW ENGLAND CLASSIC "TRADITIONAL" RAISED PANEL MAINSCOT

- NOTES**
1. GPM IN BATHROOMS TO BE MOISTURE RESISTANT. PROVIDE CERAMTIC TILE BACKER BOARD AT SHOWERS & TUB SURROUNDS.
 2. ALL ELECTRICAL OUTLETS IN BATHROOMS, LAUNDRY, & KITCHEN TO BE GFCI.
 3. PROVIDE WOOD BLOCKING FOR CLOSET POLES & BATHROOM ACCESSORIES.

A1 THIRD FLOOR PLAN
 1/4" = 1'-0"

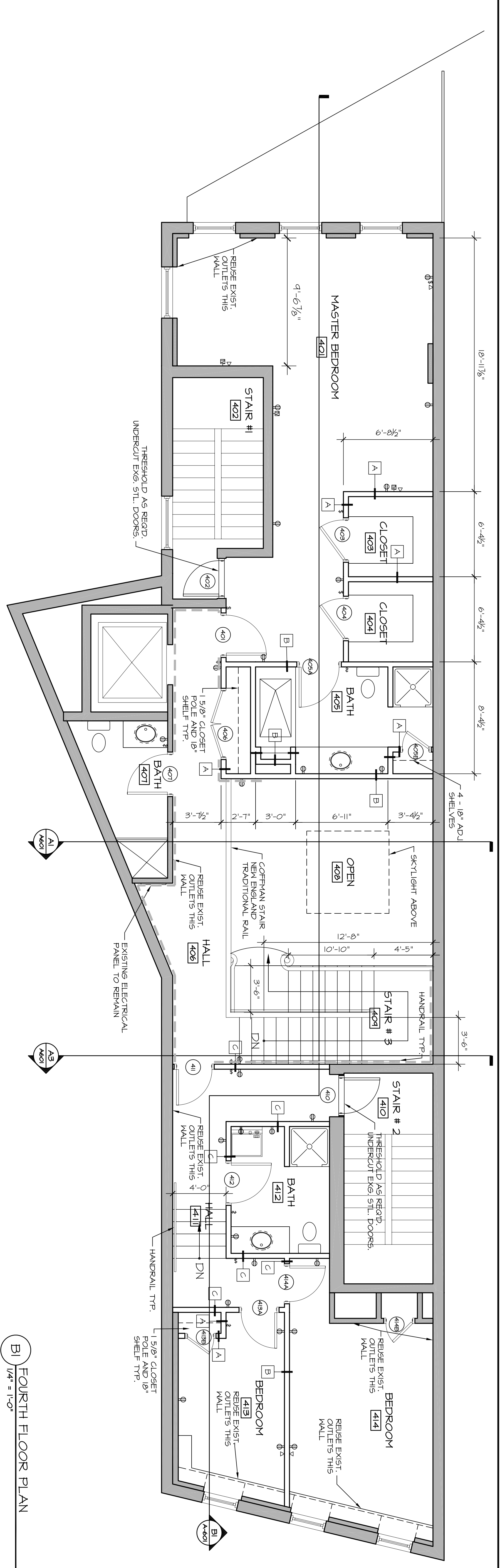

B1 FOURTH FLOOR PLAN
 1/4" = 1'-0"

 Cubellis Associates Inc. Architecture Interiors Engineering Boston Philadelphia Chicago Portland, ME	TITLE FLOOR PLANS		<h2 style="margin: 0;">ADE RESIDENCE</h2> 4 CITY CENTER PORTLAND, MAINE		OWNER JERRY ADE	PROJECT NORTH 	NO	DATE	REVISIONS
	DATE	DRAWN BY	CHECKED BY	SCALE			NO	DATE	REVISIONS
12-31-04	DVS	GDN	AS NOTED				1	12/30/04	ISSUED FOR PERMITTING

A101

04667PT