

SHEET NOTES

- 1 DISCONNECT EXISTING EXHAUST FAN AND ABANDON IN PLACE.
- 2 REMOVE EXISTING WATER HOSE CONNECTION BACK TO MAIN AND CAP. FIELD VERIFY EXTENT OF WORK.
- 3 REMOVE THERMOSTAT AND ASSOCIATED CONTROL WIRING FOR REMOVAL OF WALL. REFER TO NEW WORK PLAN FOR EXTENT OF DEMOLITION WORK.
- 4 REMOVE CEILING DIFFUSER AND ASSOCIATED BRANCH DUCT TO MAIN AND CAP.



2 CITY CENTER, PORTLAND, ME 04101

Gensler

214 North Tryon Street
Suite 2320
Charlotte, NC 28202
United States



URS CORPORATION
MEP ENGINEERS
27777 FRANKLIN ROAD
SUITE 2000
SOUTHFIELD, MI 48034
Tel 248.204.5900
Fax 248.204.5901

MONAGHAN WOODWORKS
100 COMMERCIAL STREET
SUITE #212
PORTLAND, ME 04101
Tel 207.775.2693
Fax 207.772.6735



1 SECOND FLOOR DEMOLITION PLAN
SCALE 3/16"=1'-0"

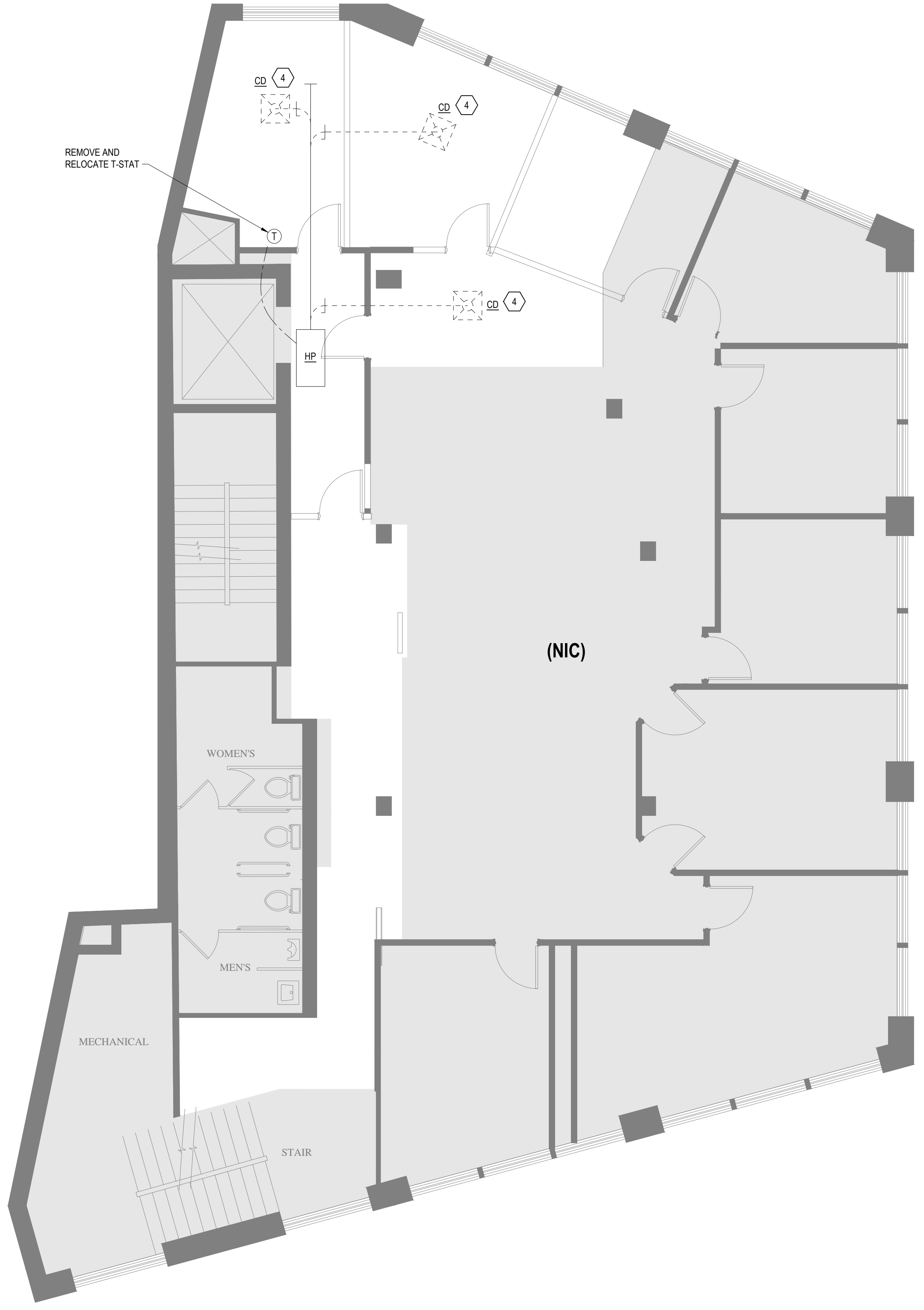

2 THIRD FLOOR DEMOLITION PLAN
SCALE 3/16"=1'-0"

GENERAL NOTES

1. NO PLUMBING PIPING SHALL RUN THROUGH OR IN ELECTRICAL ROOM.
2. FIELD VERIFY EXACT LOCATION OF FLOOR PENETRATIONS WITH EXISTING STRUCTURAL BEAMS, AND ADJUST LOCATIONS AS REQUIRED.
3. HVAC AND PLUMBING LAYOUT IS BASED ON LIMITED DRAWINGS AND FIELD INVESTIGATION. MECHANICAL AND PLUMBING CONTRACTORS SHALL VISIT THE SITE PRIOR TO PLACING BID AND FIELD INVESTIGATE EXISTING CONDITIONS. NOTIFY GENERAL CONTRACTOR, OWNER, AND ARCHITECT/ENGINEER OF ANY DISCREPANCIES THAT WILL AFFECT THE BID. ADDITIONAL WORK REQUIRED DUE TO NOT DOING A PRE-BID SITE SURVEY SHALL BE DONE AT NO ADDITIONAL COST TO OWNER/TENANT.
4. MECHANICAL/PLUMBING CONTRACTOR SHALL BE RESPONSIBLE FOR REMOVAL AND REINSTALLATION OF EXISTING CEILING AS REQUIRED TO PERFORM WORK. REPLACE DAMAGED TILES AND GRID WITH SIMILAR IN PLACE. CUT EXISTING FIRE RATED CEILING AS REQUIRED TO PERFORM WORK. PATCH AND SEAL FIRE RATED CEILING WHERE WORK WAS PERFORMED OR PENETRATIONS ARE REQUIRED.
5. SHADED AREAS ON PLAN ARE NOT IN CONTRACT (NIC).

Date	Description
------	-------------

Seal / Signature

Project Name

URS - PORTLAND

Project Number

59.6222.900

Scale

As indicated

Description

DEMOLITION PLAN - LEVEL 02 & 03

MOD-00