

DISPLAY THIS CARD ON PRINCIPAL FRONTAGE OF WORK

## CITY OF PORTLAND

Please Read  
Application And  
Notes, If Any,  
Attached

BUILDING INSPECTION

PERMIT ISSUED

Permit Number: 070176

MAR 14 2007

CITY OF PORTLAND

This is to certify that MDA LLC / Archetype P A Architectshas permission to Relocation of office partition carpet & paintAT 2 CITY CTR

032 P001001

provided that the person or persons, firm or corporation accepting this permit shall comply with all of the provisions of the Statutes of the State and of the Ordinances of the City of Portland regulating the construction, maintenance and use of buildings and structures, and of the application on file in this department.

Apply to Public Works for street line and grade if nature of work requires such information.

Notification of inspection must be given and when permission procured before this building or part thereof is altered or closed-in. 24 HOUR NOTICE IS REQUIRED.

A certificate of occupancy must be procured by owner before this building or part thereof is occupied.

## OTHER REQUIRED APPROVALS

Fire Dept. Craig Casey

Health Dept. \_\_\_\_\_

Appeal Board \_\_\_\_\_

Other \_\_\_\_\_

Department Name

Thomas M. Manley 3/13/07  
Director - Building & Inspection Services

PENALTY FOR REMOVING THIS CARD

**City of Portland, Maine - Building or Use Permit Application**

389 Congress Street, 04101 Tel: (207) 874-8703, Fax: (207) 874-8716

Permit No: 07-0176	Issue Date:	CBL: 032 P001001
-----------------------	-------------	---------------------

Location of Construction: 2 CITY CTR	Owner Name: MDA LLC	Owner Address: PO BOX 100	Phone:
Business Name:	Contractor Name: Archetype P A Architects	Contractor Address: 48 Union Wharf Portland	Phone: 2077726022
Lessee/Buyer's Name	Phone:	Permit Type: Alterations - Commercial	Zone: B3

Past Use: Commercial - Office (Office Environments)	Proposed Use: Commercial - office - Relocation of office partition, carpet & Paint Legacy Properties, Sotheby's International Realty	Permit Fee: \$400.00	Cost of Work: \$38,000.00	CEO District: 1
Proposed Project Description: Relocation of office partition, carpet & Paint Lower & Upper Level.		FIRE DEPT: <input checked="" type="checkbox"/> Approved <input type="checkbox"/> Denied See conditions	INSPECTION: Use Group: Business Type: III IBC 2003	
		Signature: <i>Greg Cross</i> Signature: <i>Jm 3/13/07</i>		
PEDESTRIAN ACTIVITIES DISTRICT (P.A.D.)				
Action: <input type="checkbox"/> Approved <input type="checkbox"/> Approved w/Conditions <input type="checkbox"/> Denied				
Signature: _____ Date: _____				

Permit Taken By: ldobson	Date Applied For: 02/15/2007	<b>Zoning Approval</b>		
-----------------------------	---------------------------------	------------------------	--	--

- This permit application does not preclude the Applicant(s) from meeting applicable State and Federal Rules.
- Building permits do not include plumbing, septic or electrical work.
- Building permits are void if work is not started within six (6) months of the date of issuance. False information may invalidate a building permit and stop all work..

Special Zone or Reviews	Zoning Appeal	Historic Preservation
<input type="checkbox"/> Shoreland	<input type="checkbox"/> Variance	<input checked="" type="checkbox"/> Not in District or Landmark
<input type="checkbox"/> Wetland	<input type="checkbox"/> Miscellaneous	<input type="checkbox"/> Does Not Require Review
<input type="checkbox"/> Flood Zone	<input type="checkbox"/> Conditional Use	<input type="checkbox"/> Requires Review
<input type="checkbox"/> Subdivision	<input type="checkbox"/> Interpretation	<input type="checkbox"/> Approved
<input type="checkbox"/> Site Plan	<input type="checkbox"/> Approved	<input type="checkbox"/> Approved w/Conditions
Maj <input type="checkbox"/> Minor <input checked="" type="checkbox"/> MM <input type="checkbox"/>	<input type="checkbox"/> Denied	<input type="checkbox"/> Denied
Date: <i>2/20/07</i> <i>ldobson</i>	Date: _____	Date: _____

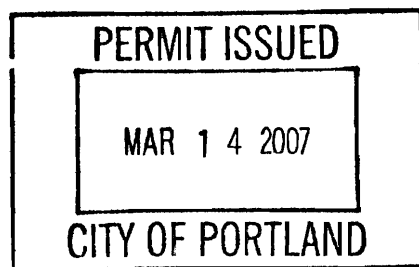

**CERTIFICATION**

I hereby certify that I am the owner of record of the named property, or that the proposed work is authorized by the owner of record and that I have been authorized by the owner to make this application as his authorized agent and I agree to conform to all applicable laws of this jurisdiction. In addition, if a permit for work described in the application is issued, I certify that the code official's authorized representative shall have the authority to enter all areas covered by such permit at any reasonable hour to enforce the provision of the code(s) applicable to such permit.

SIGNATURE OF APPLICANT	ADDRESS	DATE	PHONE
RESPONSIBLE PERSON IN CHARGE OF WORK, TITLE		DATE	PHONE



# General Building Permit Application

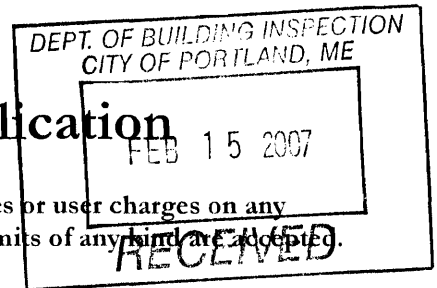

If you or the property owner owes real estate or personal property taxes or user charges on any property within the City, payment arrangements must be made before permits of any kind are accepted.

Location/Address of Construction: 2 City Center		
Total Square Footage of Proposed Structure 7,600 Sq. Ft.	Square Footage of Lot 4,317 sq. ft.	
Tax Assessor's Chart, Block & Lot Chart# 32 Block# P Lot# 1	Owner: David Ouellette - Legacy Properties Sotheby's International Realty 25 Pearl Street, Suite 301 Portland, Maine 04101	Telephone:  (207)780-8900
Lessee/Buyer's Name (If Applicable)	Applicant name, address & telephone:  David Lloyd Archetype, P.A. 48 Union Wharf Portland, ME 04101 (207) 772-6022	Cost Of Work: \$ 38,000  Fee: \$ 400  C of O Fee: \$ 75
Current legal use (i.e. single family) <u>Office</u> Total: \$475 If vacant, what was the previous use? _____ Proposed Specific use: <u>Office</u> Is property part of a subdivision? <u>No</u> If yes, please name _____ Project description: <u>Relocation of office partition, carpet and paint.</u>		
Contractor's name, address & telephone:  Who should we contact when the permit is ready: <u>David Ouellette - Legacy Properties</u> Mailing address: <u>David Ouellette - Legacy Properties</u> Phone: <u>(207) 780-8900</u> <u>Sotheby's International Realty</u> <u>25 Pearl Street, Suite 301</u> <u>Portland, Maine 04101</u> <u>(207) 780-8900</u>		

**Please submit all of the information outlined in the Commercial Application Checklist.  
Failure to do so will result in the automatic denial of your permit.**

In order to be sure the City fully understands the full scope of the project, the Planning and Development Department may request additional information prior to the issuance of a permit. For further information or to download copies of this form and other applications visit the Inspections Division on-line at [www.portlandmaine.gov](http://www.portlandmaine.gov), or stop by the Inspections Division office, room 315 City Hall or call 874-8703.

I hereby certify that I am the Owner of record of the named property, or that the owner of record authorizes the proposed work and that I have been authorized by the owner to make this application as his/her authorized agent. I agree to conform to all applicable laws of this jurisdiction. In addition, if a permit for work described in this application is issued, I certify that the Code Official's authorized representative shall have the authority to enter all areas covered by this permit at any reasonable hour to enforce the provisions of the codes applicable to this permit.

Signature of applicant:  Date: 2-14-07

**This is not a permit; you may not commence ANY work until the permit is issued.**

**City of Portland, Maine - Building or Use Permit**

389 Congress Street, 04101 Tel: (207) 874-8703, Fax: (207) 874-8716

<b>Permit No:</b> 07-0176	<b>Date Applied For:</b> 02/15/2007	<b>CBL:</b> 032 P001001
------------------------------	--	----------------------------

<b>Location of Construction:</b> 2 CITY CTR	<b>Owner Name:</b> MDA LLC	<b>Owner Address:</b> PO BOX 100	<b>Phone:</b>
<b>Business Name:</b>	<b>Contractor Name:</b> Archetype P A Architects	<b>Contractor Address:</b> 48 Union Wharf Portland	<b>Phone</b> (207) 772-6022
<b>Lessee/Buyer's Name</b>	<b>Phone:</b>	<b>Permit Type:</b> Alterations - Commercial	

<b>Proposed Use:</b> Commercial - office - Legacy Properties, Sotheby's International Realty - Relocation of office partition, carpet & Paint	<b>Proposed Project Description:</b> Relocation of office partition, carpet & Paint (Lower & Upper Level)
--	--

**Dept:** Zoning      **Status:** Approved with Conditions      **Reviewer:** Ann Machado      **Approval Date:** 02/20/2007

**Note:** **Ok to Issue:**

- 1) This permit is being approved on the basis of plans submitted. Any deviations shall require a separate approval before starting that work.
- 2) Separate permits shall be required for any new signage.

**Dept:** Building      **Status:** Approved with Conditions      **Reviewer:** Tom Markley      **Approval Date:** 03/13/2007

**Note:** **Ok to Issue:**

- 1) Separate permits are required for any electrical, plumbing, or HVAC systems. Separate plans may need to be submitted for approval as a part of this process.
- 2) Application approval based upon information provided by applicant. Any deviation from approved plans requires separate review and approval prior to work.

**Dept:** Fire      **Status:** Approved with Conditions      **Reviewer:** Cptn Greg Cass      **Approval Date:** 02/20/2007

**Note:** **Ok to Issue:**

- 1) Fire Alarm and Sprinkler test reports are required at completion

**Comments:**

2/20/2007-amachado: Left message with David Ouellette. Who was previous tenant and what is the suite number?

# BUILDING PERMIT INSPECTION PROCEDURES

Please call 874-8703 or 874-8693 to schedule your inspections as agreed upon

Permits expire in 6 months, if the project is not started or ceases for 6 months.

The Owner or their designee is required to notify the inspections office for the following inspections and provide adequate notice. Notice must be called in 48-72 hours in advance in order to schedule an inspection:

By initializing at each inspection time, you are agreeing that you understand the inspection procedure and additional fees from a "Stop Work Order" and "Stop Work Order Release" will be incurred if the procedure is not followed as stated below.

A Pre-construction Meeting will take place upon receipt of your building permit.

- Footing/Building Location Inspection: Prior to pouring concrete
- Re-Bar Schedule Inspection: Prior to pouring concrete
- Foundation Inspection: Prior to placing ANY backfill
- Framing/Rough Plumbing/Electrical: Prior to any insulating or drywalling
- Final/Certificate of Occupancy: Prior to any occupancy of the structure or use. NOTE: There is a \$75.00 fee per inspection at this point.

Certificate of Occupancy is not required for certain projects. Your inspector can advise you if your project requires a Certificate of Occupancy. All projects **DO** require a final inspection

**Do** If any of the inspections do not occur, the project cannot go on to the next phase, **REGARDLESS OF THE NOTICE OR CIRCUMSTANCES.**

**N/A** CERIFICATE OF OCCUPANICES MUST BE ISSUED AND PAID FOR, BEFORE THE SPACE MAY BE OCCUPIED

  
Signature of Applicant/Designee

Donna Martin Admin  
Signature of Inspections Official

3-14-07  
Date

3-14-07  
Date

CBL: 32 P 001

Building Permit #: 07-0176

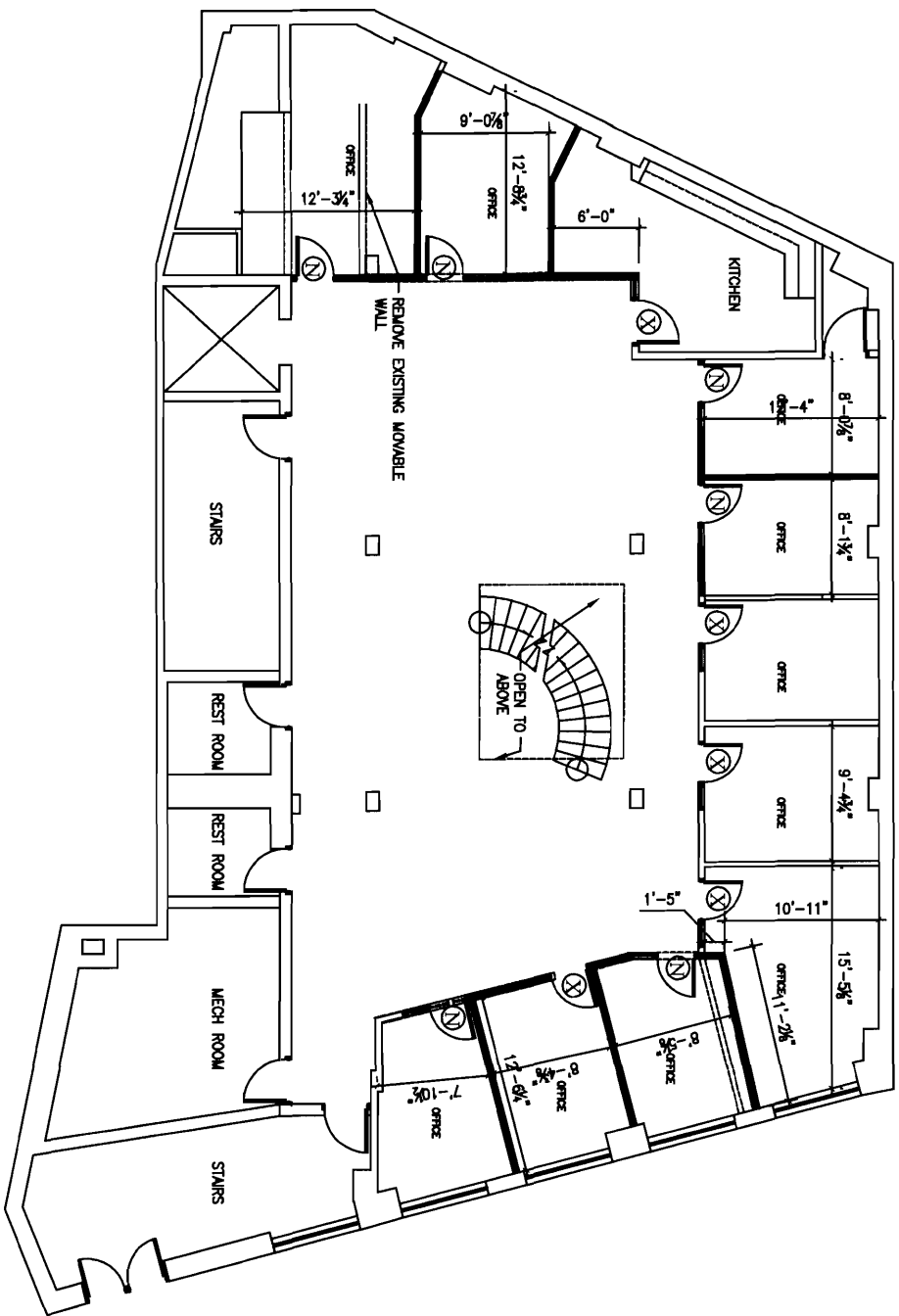

LOWER LEVEL

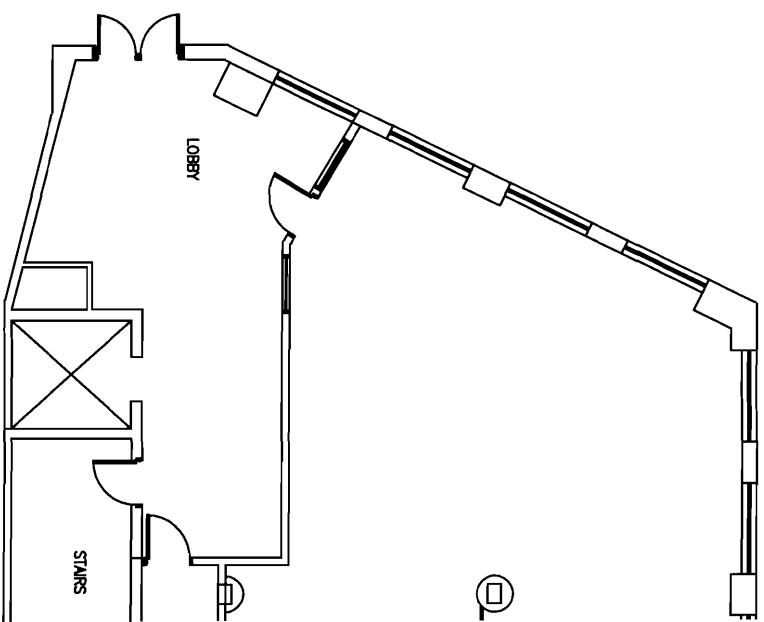

UPPER LEVEL