

DISPLAY THIS CARD ON PRINCIPAL FRONTAGE OF WORK CITY OF PORTLAND

BUILDING PERMITS

PERMIT

Please Read Application And Notes, If Any, Attached

Permit Number: 090305
PERMIT ISSUED
APR 23 2009

This is to certify that SOLETSKY LIMITED LIABILITY CO / SOLETSKY COMPANY
has permission to Restaurant "Street & Company" 2 - 16 Doors & 6 Windows 279 sq ft
AT 424 FORE ST CPD 032 N012001

provided that the person or persons, firm or corporation accepting this permit shall comply with all of the provisions of the Statutes of Maine and of the Ordinances of the City of Portland regulating the construction, maintenance and use of buildings and structures, and of the application on file in this department.

Apply to Public Works for street line and grade if nature of work requires such information.

Notification of inspection must be given and written permission procured before this building or part thereof is lathed or otherwise used-in. 2 HOUR NOTICE IS REQUIRED.

A certificate of occupancy must be procured by owner before this building or part thereof is occupied.

OTHER REQUIRED APPROVALS
Fire Dept. _____
Health Dept. _____
Appeal Board _____
Other _____
Department Name

[Signature] 4/23/09
Director - Building & Inspection Services

PENALTY FOR REMOVING THIS CARD

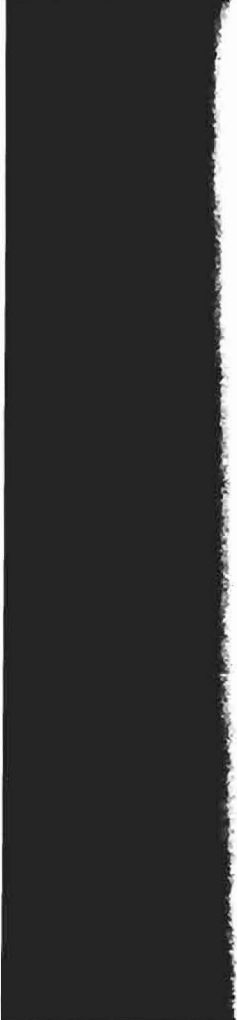

City of Portland, Maine - Building or Use Permit Application

389 Congress Street, 04101 Tel: (207) 874-8703, Fax: (207) 874-8716

| | | |
|-----------------------|-------------|---------------------|
| Permit No: 09-0305 | Issue Date: | CBL: 032 N012001 |
|-----------------------|-------------|---------------------|

| | | | |
|--|---|-------------------------------------|--------------|
| Location of Construction: 424 FORE ST | Owner Name: SOLETSKY LIMITED LIABILITY | Owner Address: 100 COMMERCIAL ST | Phone: |
| Business Name: Street & Company | Contractor Name: Street & Company | Contractor Address: Portland | Phone: |
| Lessee/Buyer's Name Cathy Gore | Phone: 207-775-0887 | Permit Type: Outdoor Seating | Zone: B-3 |

| | | | | |
|---|---|-------------------------|--------------------------|--------------------|
| Past Use: Commercial - Restaurant "Street & Company" | Proposed Use: Commercial - Restaurant "Street & Company" - 12 - 16 Chairs & 6 Tables 279.5 sq ft | Permit Fee: \$639.00 | Cost of Work: \$80.00 | CEO District: 1 |
|---|---|-------------------------|--------------------------|--------------------|

FIRE DEPT: Approved Denied
Signature: N/A

INSPECTION: Use Group: *U* Type: *outdoor dining*
Signature: City Ordinance

Proposed Project Description:
 Restaurant "Street & Company" - 12 - 16 Chairs & 6 Tables 279.5 sq ft

PEDESTRIAN ACTIVITIES DISTRICT (P.A.D.)
 Action: Approved Approved w/Conditions Denied
Signature: *Date:*

| | | | |
|-----------------------------|---------------------------------|------------------------|--|
| Permit Taken By: Ldobson | Date Applied For: 04/10/2009 | Zoning Approval | |
|-----------------------------|---------------------------------|------------------------|--|

- This permit application does not preclude the Applicant(s) from meeting applicable State and Federal Rules.
- Building permits do not include plumbing, septic or electrical work.
- Building permits are void if work is not started within six (6) months of the date of issuance. False information may invalidate a building permit and stop all work..

| Special Zone or Reviews | Zoning Appeal | Historic Preservation |
|--|---|---|
| <input type="checkbox"/> Shoreland <input type="checkbox"/> Wetland <input type="checkbox"/> Flood Zone <input type="checkbox"/> Subdivision <input type="checkbox"/> Site Plan Maj <input type="checkbox"/> Minor <input type="checkbox"/> MM <input type="checkbox"/> Date: <i>4/23/09</i> | <input type="checkbox"/> Variance <input type="checkbox"/> Miscellaneous <input type="checkbox"/> Conditional Use <input type="checkbox"/> Interpretation <input type="checkbox"/> Approved <input type="checkbox"/> Denied Date: | <input type="checkbox"/> Not in District or Landmark <input checked="" type="checkbox"/> Does Not Require Review <input type="checkbox"/> Requires Review <input type="checkbox"/> Approved <input type="checkbox"/> Approved w/Conditions <input type="checkbox"/> Denied Date: <i>4/23/09</i> |

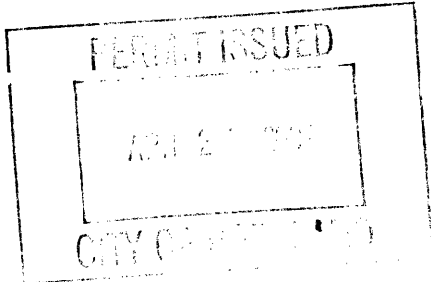

CERTIFICATION

I hereby certify that I am the owner of record of the named property, or that the proposed work is authorized by the owner of record and that I have been authorized by the owner to make this application as his authorized agent and I agree to conform to all applicable laws of this jurisdiction. In addition, if a permit for work described in the application is issued, I certify that the code official's authorized representative shall have the authority to enter all areas covered by such permit at any reasonable hour to enforce the provision of the code(s) applicable to such permit.

| | | | |
|---|---------|------|-------|
| SIGNATURE OF APPLICANT | ADDRESS | DATE | PHONE |
| RESPONSIBLE PERSON IN CHARGE OF WORK, TITLE | | DATE | PHONE |

City of Portland, Maine - Building or Use Permit

389 Congress Street, 04101 Tel: (207) 874-8703, Fax: (207) 874-8716

| | | |
|------------------------------|--|----------------------------|
| Permit No: 09-0305 | Date Applied For: 04/10/2009 | CBL: 032 N012001 |
|------------------------------|--|----------------------------|

| | | | |
|---|--|--|---------------|
| Location of Construction: 424 FORE ST | Owner Name: SOLETSKY LIMITED LIABILITY | Owner Address: 100 COMMERCIAL ST | Phone: |
| Business Name: Street & Company | Contractor Name: Street & Company | Contractor Address: Portland | Phone: |
| Lessee/Buyer's Name: Cathy Gore | Phone: 207-775-0887 | Permit Type: Outdoor Seating | |

| | |
|--|---|
| Proposed Use: Commercial - Restaurant "Street & Company" - 12 - 16 Chairs & 6 Tables 279.5 sq ft | Proposed Project Description: Restaurant "Street & Company" - 12 - 16 Chairs & 6 Tables 279.5 sq ft |
|--|---|

Dept: Zoning **Status:** Approved with Conditions **Reviewer:** Tammy Munson **Approval Date:** 04/23/2009

Note: **Ok to Issue:**

- 1) All outdoor seating is subject to adjustment at any time from the City's traffic engineer who ensures that the City sidewalk is open and cleared for pedestrian use.
- 2) This permit is being approved on the basis of plans submitted. Any deviations shall require a separate approval before starting that work.

Dept: Building **Status:** Approved with Conditions **Reviewer:** Tammy Munson **Approval Date:** 04/23/2009

Note: **Ok to Issue:**

- 1) The table and chairs must NOT obstruct any means of egress from any building.
- 2) This permit approves outside seating only. Any alcohol or entertainment in this space requires licensing approvals from the City Clerk.
- 3) The outside dining permit is approved for the area delineated at the inspection and stated on the permit, and must be kept on site.
THIS PERMIT MUST BE RENEWED ANNUALLY

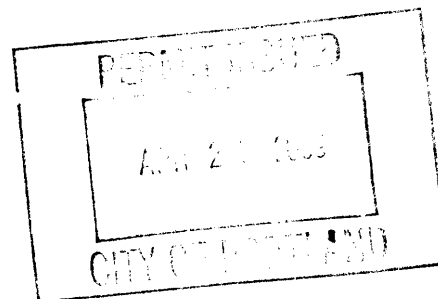

090305



Outdoor Dining Permit Application

If you or the property owner owes real estate or personal property taxes or user charges on any property within the City, payment arrangements must be made before permits of any kind are accepted.

| | | | | | |
|--|--|--|--|--|--|
| Location/Address of Outdoor Seating: <u>424 Fore</u> | | Total Square Footage of Proposed Seating Area ¹ : <u>279.5</u> | | Square Footage of Lot | |
| Tax Assessor's Chart, Block & Lot Chart# <u>32</u> Block# <u>N</u> Lot# <u>12</u> | | Owner: <u>Solitsky Inc</u> | | Telephone: <u>715-2252</u> | |
| Lessee/Buyer's Name (If Applicable) <u>Street and Company</u> | | Applicant * must be owner or Lessee Name <u>Dana B Street</u> Address <u>33 Wharf St</u> <u>Portland, Me. 04101</u> City, State & Zip | | Annual Fee: <u>\$80</u> Sq Ft Fee: \$ <u>559</u> Total Fee: \$ <u>639⁰⁰</u> | |
| Current use: <u>Patio Memorial Day thru September</u> | | | | | |
| Business name: <u>Street and Company</u> | | | | | |
| Seating area dimensions: <u>279.5 sq ft (measured by inspectors May 2008)</u> | | | | | |
| How many chairs? <u>12-16</u> How many tables? <u>6</u> | | | | | |
| City Clerk signature for liquor license approval: <u>Carolyn Dow</u> Deputy Clerk or Pending Council Date | | | | | |
| Who should we contact for the pre-inspection: <u>Cathy Gore</u> | | | | | |
| Mailing address: <u>33 Wharf St. Portland Me 04101</u> Phone: <u>715-0887</u> | | | | | |

Please submit all of the information outlined in the Outdoor Dining Application Checklist. Failure to do so will result in the automatic denial of your permit.

In order to be sure the City fully understands the full scope of the project, the Planning and Development Department may request additional information prior to the issuance of a permit. For further information visit us on-line at www.portlandmaine.gov, stop by the Building Inspections office, room 315 City Hall or call 874-8703.

I hereby certify that I am the Owner of record of the named property, or that the owner of record authorizes the proposed work and that I have been authorized by the owner to make this application as his/her authorized agent. I agree to conform to all applicable laws of this jurisdiction. In addition, if a permit for work described in this application is issued, I certify that the Code Official's authorized representative shall have the authority to enter all areas covered by this permit at any reasonable hour to enforce the provisions of the codes applicable to this permit.

[Signature]
Signature of Applicant

4 10 '09
Date

This is not a permit; you may not commence ANY work until the permit is issued.

¹ In no instance shall the total square footage of dining area equal more than 10% of park space, unless the applicant receives a waiver from the Director of Parks and Recreation or his or her designee.

APR 10 2009



OUTDOOR DINING PERMIT CHECKLIST

Permits are required for expanding food service establishments to the outside on City Property. The annual fee is \$80.00 plus \$2.00 per square foot of dining area on streets, sidewalks or other public ways and \$80.00 plus \$6.00 per square foot of dining area in city parks. For purposes of fee calculation, the area abutting the buildings which border Monument Square and extending ten (10) feet from the facade of said buildings shall be considered a sidewalk. The ten (10) foot area shall be measured from that portion of the facade that protrudes furthest into the sidewalk. The area beyond the ten (10) foot sidewalk shall be considered park space.

Outdoor dining is permitted year round under the permit; however, furniture must be removed in inclement weather to allow for sidewalk snow removal. **The permit must be renewed each year.**

All of the following information is required and must be submitted. You will also be required to fill out an Outdoor Dining Permit Application.

A plot plan is required and must include:

- A drawing of the lot, where the building sits on the lot along with the lot and building dimensions
- The dimensional setback from the sidewalk to the building
- The location of the street, and if it's a corner lot, the intersecting streets
- The sidewalk along with its width and curbing location
- The location of the table and chair placement, including dimensions
(NOTE: there must be a minimum of four feet of open sidewalk from the outer boundary of the seating area to the curb, and a minimum of five feet on corners, and egress from the building must be maintained free of obstruction per the building code and NFPA Life Safety Code).

Additional Requirements:

- The permit holder is required to produce, at the time of submission, and maintain public liability insurance coverage in an amount of not less than four hundred thousand dollars (\$400,000) combined single limit for bodily injury, death and property damage, naming the City as an additional insured thereon.

All permits for outdoor dining are issued subject to the following conditions:

- The tables and chairs must be placed within the permitted area on the sidewalk in such a manner as to allow the free and safe passage of pedestrian traffic. If the tables and chairs are moved and located outside of the permitted outdoor seating area, they must be relocated to within the permitted area. Failure to contain the tables and chairs to the permitted area may result in a reduced permitted area or a revocation of the permit.

- The permit holder is responsible for keeping the outdoor seating area clean. The sidewalk area where the tables and chairs are located must be kept neat and free from litter and debris.
- No food shall be prepared outside.
- If alcohol is to be served, the permit holder must notify the City's Business Licensing Office in room 203 of City Hall or by telephone at 874-8557 and obtain approval for the service of alcohol outdoors. Additionally, State law requires that any outdoor area serving alcohol be segregated from the rest of the public.
- All tables and chairs shall be removed prior to a predicted snowfall and while any snow or ice exists within the designated outdoor seating area or within four feet from the boundaries thereof. The City will not be responsible for damage to any tables, chairs or other property that is not properly removed when the City is engaged in sidewalk maintenance activities.
- The permit holder shall comply with all applicable rules and regulations implemented by the city regarding outdoor dining.

Failure to comply with any of the above conditions will result in revocation or non-renewal of the permit.

I/We fully understand that the City of Portland, its agents, officers and employees accept no responsibility and will not be liable for any injury, harm or damage to my/our person or property arising out of the establishment's occupancy of the sidewalk or park space. To the fullest extent permitted by law, I/We do hereby agree to assume all risk of injury, harm or damage to my/our person or property (including but not limited to all risk of injury, harm or damage to my/our property cause by the negligence of the City of Portland, its agents, officers or employees) arising out of the establishment's occupancy of the sidewalk or park space. I/We hereby agree, to the fullest extent permitted by law, to defend, indemnify and hold harmless the City of Portland, its agents, officers and employees, from and against all claims, damages, losses and expenses, just or unjust, including, but not limited to costs of defense and attorney's fees, arising out of the establishment's occupancy of the sidewalk or park space, provided that any such claims, damage, loss or expense (1) is attributable to bodily injury, sickness, disease, or death, or to injury to or destruction of tangible property including the loss of use there from, and (2) is caused in whole or in part by any negligent act or omission of the establishment, anyone directly or indirectly employed by it, or anyone for whose act it may be liable.

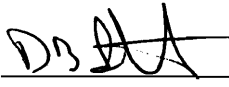
Signed and acknowledged:  Date: 4 10 09
 Printed name Dana B Street
 Establishment Street and Co.
 Location 33 Wharf St. Portland, ME 04101

Client#: 28351

STRECOM

ACORD™ CERTIFICATE OF LIABILITY INSURANCE DATE (MM/DD/YYYY)
01/02/09

| | | | | | | | | | | | | | |
|---|--|------------------------------------|---------------|---------------------------------------|-------|------------|--|------------|--|------------|--|------------|--|
| PRODUCER HRH Northern New England 31 Court Street, PO Box 40 Auburn, ME 04212 207 783-2211 | THIS CERTIFICATE IS ISSUED AS A MATTER OF INFORMATION ONLY AND CONFERS NO RIGHTS UPON THE CERTIFICATE HOLDER. THIS CERTIFICATE DOES NOT AMEND, EXTEND OR ALTER THE COVERAGE AFFORDED BY THE POLICIES BELOW. | | | | | | | | | | | | |
| INSURED Street & Company, Inc. 33 Wharf Street Portland, ME 04101 | <table border="1" style="width: 100%; border-collapse: collapse;"> <tr> <td style="width: 80%;">INSURERS AFFORDING COVERAGE</td> <td style="width: 20%;">NAIC #</td> </tr> <tr> <td>INSURER A: Peerless Insurance Company</td> <td>24198</td> </tr> <tr> <td>INSURER B:</td> <td></td> </tr> <tr> <td>INSURER C:</td> <td></td> </tr> <tr> <td>INSURER D:</td> <td></td> </tr> <tr> <td>INSURER E:</td> <td></td> </tr> </table> | INSURERS AFFORDING COVERAGE | NAIC # | INSURER A: Peerless Insurance Company | 24198 | INSURER B: | | INSURER C: | | INSURER D: | | INSURER E: | |
| INSURERS AFFORDING COVERAGE | NAIC # | | | | | | | | | | | | |
| INSURER A: Peerless Insurance Company | 24198 | | | | | | | | | | | | |
| INSURER B: | | | | | | | | | | | | | |
| INSURER C: | | | | | | | | | | | | | |
| INSURER D: | | | | | | | | | | | | | |
| INSURER E: | | | | | | | | | | | | | |

COVERAGES
 THE POLICIES OF INSURANCE LISTED BELOW HAVE BEEN ISSUED TO THE INSURED NAMED ABOVE FOR THE POLICY PERIOD INDICATED. NOTWITHSTANDING ANY REQUIREMENT, TERM OR CONDITION OF ANY CONTRACT OR OTHER DOCUMENT WITH RESPECT TO WHICH THIS CERTIFICATE MAY BE ISSUED OR MAY PERTAIN, THE INSURANCE AFFORDED BY THE POLICIES DESCRIBED HEREIN IS SUBJECT TO ALL THE TERMS, EXCLUSIONS AND CONDITIONS OF SUCH POLICIES. AGGREGATE LIMITS SHOWN MAY HAVE BEEN REDUCED BY PAID CLAIMS.

| INSR ADD'L LTR | TYPE OF INSURANCE | POLICY NUMBER | POLICY EFFECTIVE DATE (MM/DD/YY) | POLICY EXPIRATION DATE (MM/DD/YY) | LIMITS |
|----------------|---|---------------|----------------------------------|-----------------------------------|---|
| A | GENERAL LIABILITY <input checked="" type="checkbox"/> COMMERCIAL GENERAL LIABILITY <input type="checkbox"/> CLAIMS MADE <input checked="" type="checkbox"/> OCCUR GEN'L AGGREGATE LIMIT APPLIES PER: <input type="checkbox"/> POLICY <input type="checkbox"/> PRO-JECT <input type="checkbox"/> LOC | CBP8159779 | 01/01/09 | 01/01/10 | EACH OCCURRENCE \$1,000,000 DAMAGE TO RENTED PREMISES (Ea occurrence) \$300,000 MED EXP (Any one person) \$15,000 PERSONAL & ADV INJURY \$1,000,000 GENERAL AGGREGATE \$2,000,000 PRODUCTS - COMP/OP AGG \$2,000,000 |
| A | AUTOMOBILE LIABILITY <input checked="" type="checkbox"/> ANY AUTO <input type="checkbox"/> ALL OWNED AUTOS <input type="checkbox"/> SCHEDULED AUTOS <input checked="" type="checkbox"/> HIRED AUTOS <input checked="" type="checkbox"/> NON-OWNED AUTOS | BA8157172 | 01/01/09 | 01/01/10 | COMBINED SINGLE LIMIT (Ea accident) \$1,000,000 BODILY INJURY (Per person) \$ BODILY INJURY (Per accident) \$ PROPERTY DAMAGE (Per accident) \$ AUTO ONLY - EA ACCIDENT \$ OTHER THAN AUTO ONLY: EA ACC \$ AGG \$ |
| | GARAGE LIABILITY <input type="checkbox"/> ANY AUTO | | | | AUTO ONLY - EA ACCIDENT \$ OTHER THAN AUTO ONLY: EA ACC \$ AGG \$ |
| A | EXCESS/UMBRELLA LIABILITY <input type="checkbox"/> OCCUR <input checked="" type="checkbox"/> CLAIMS MADE <input type="checkbox"/> DEDUCTIBLE <input checked="" type="checkbox"/> RETENTION \$ 10000 | CU9810599 | 01/01/09 | 01/01/10 | EACH OCCURRENCE \$5,000,000 AGGREGATE \$5,000,000 \$ \$ |
| A | WORKERS COMPENSATION AND EMPLOYERS' LIABILITY ANY PROPRIETOR/PARTNER/EXECUTIVE OFFICER/MEMBER EXCLUDED? If yes, describe under SPECIAL PROVISIONS below OTHER | WC8235403 | 01/01/09 | 01/01/10 | <input checked="" type="checkbox"/> WC STATUTORY LIMITS <input type="checkbox"/> OTHER E.L. EACH ACCIDENT \$500,000 E.L. DISEASE - EA EMPLOYEE \$500,000 E.L. DISEASE - POLICY LIMIT \$500,000 |

DESCRIPTION OF OPERATIONS / LOCATIONS / VEHICLES / EXCLUSIONS ADDED BY ENDORSEMENT / SPECIAL PROVISIONS
 10 day notice of cancellation applies for non-payment of premium.
 Proof of Insurance for Scales, Portland Public Market, 25 Preble Street,
 Portland, ME. Boulos Property Management is an additional insured with respect to general liability.

| | |
|--|---|
| CERTIFICATE HOLDER Boulos Property Management Attn: Angelica Hall Once Canal Plaza Portland, ME 04101 | CANCELLATION SHOULD ANY OF THE ABOVE DESCRIBED POLICIES BE CANCELLED BEFORE THE EXPIRATION DATE THEREOF, THE ISSUING INSURER WILL ENDEAVOR TO MAIL 30 DAYS WRITTEN NOTICE TO THE CERTIFICATE HOLDER NAMED TO THE LEFT, BUT FAILURE TO DO SO SHALL IMPOSE NO OBLIGATION OR LIABILITY OF ANY KIND UPON THE INSURER, ITS AGENTS OR REPRESENTATIVES. AUTHORIZED REPRESENTATIVE <i>Andree M. Sadeh</i> |
|--|---|

IMPORTANT

If the certificate holder is an ADDITIONAL INSURED, the policy(ies) must be endorsed. A statement on this certificate does not confer rights to the certificate holder in lieu of such endorsement(s).

If SUBROGATION IS WAIVED, subject to the terms and conditions of the policy, certain policies may require an endorsement. A statement on this certificate does not confer rights to the certificate holder in lieu of such endorsement(s).

DISCLAIMER

The Certificate of Insurance on the reverse side of this form does not constitute a contract between the issuing insurer(s), authorized representative or producer, and the certificate holder, nor does it affirmatively or negatively amend, extend or alter the coverage afforded by the policies listed thereon.

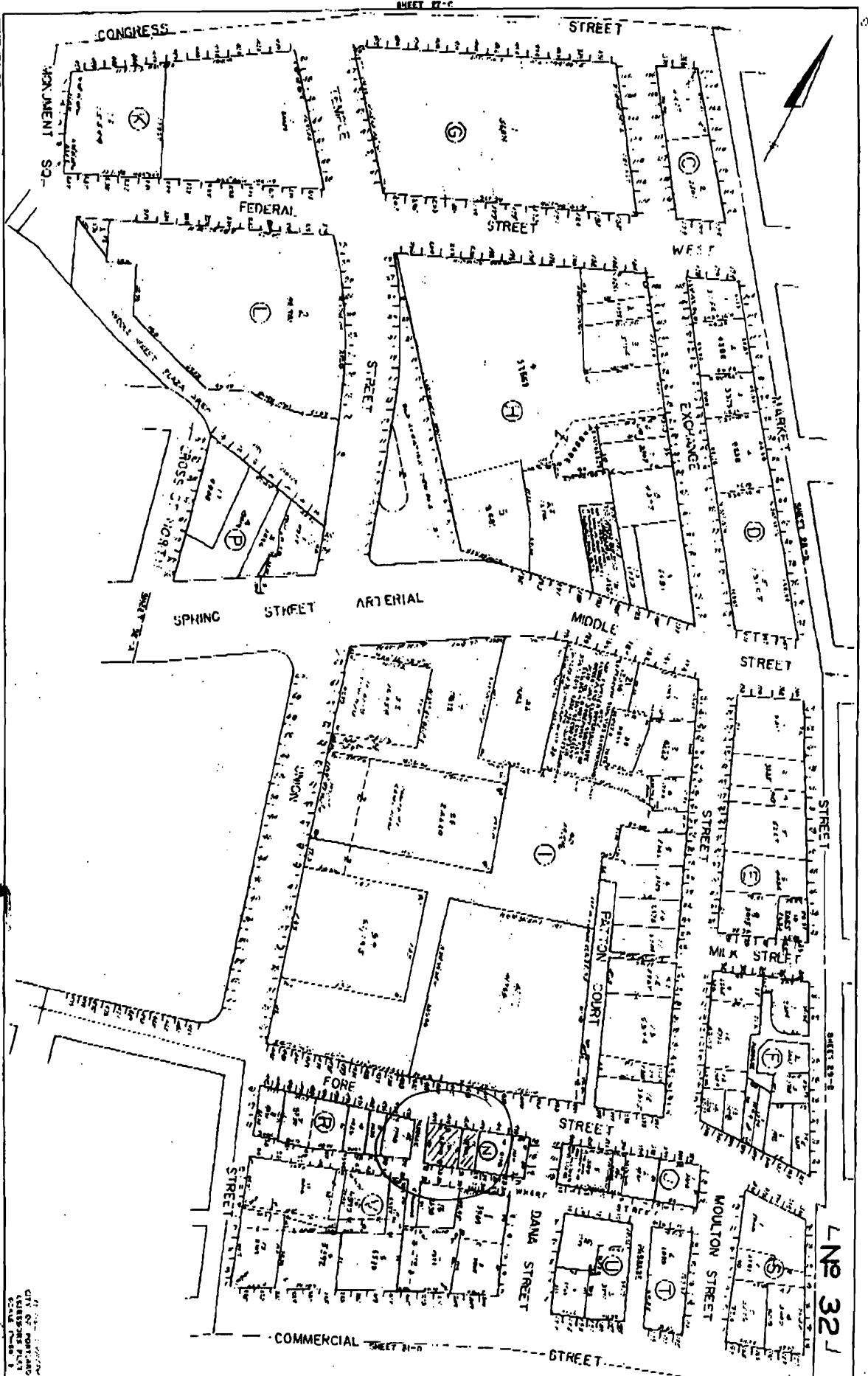

Lot size (0.048 acres)

CITY OF PORTLAND
 PLANNING AND COMMUNITY DEVELOPMENT
 320 NE OREGON STREET, PORTLAND, OR 97232

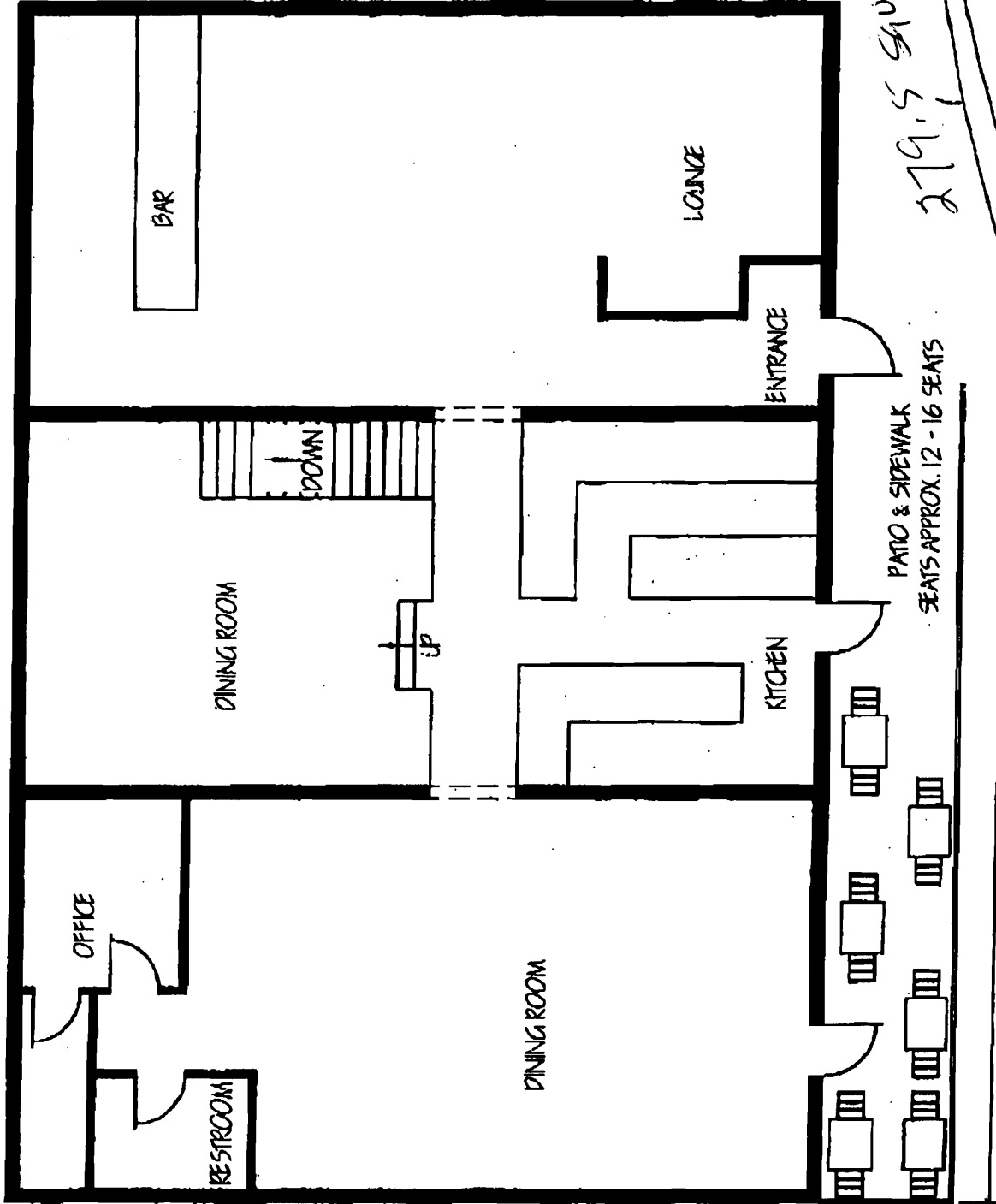

279.5 sq meters fee by
 measured by City Engineer
 March 2008
 APR 11 11:11 AM
 S.W.R.

WHARF STREET 43
 CLOSED TO VEHICULAR TRAFFIC
 6.5 X 43 FT