

PROJECT NOTES:

1. WORK INCLUDES THE INSTALLATION OF (1) BEVERAGE SERVICE BAR INCLUDING (1) 3 BAY SINK, SERVICE COUNTERTOP & WALL MOUNTED BEVERAGE DISPENSER
2. NO CHANGE OF USE PROPOSED
3. ALL EXISTING EGRESS REQUIREMENTS & ACCESS TO REMAIN (NO WORK)
4. NO EXTERIOR WORK PROPOSED
5. PERMIT BY ARCHITECT
6. WORK PERFORMED BY OWNER SELECTED GENERAL CONTRACTOR
7. ALL EXISTING FIRE RATED WALLS TO REMAIN
8. EXISTING KITCHEN & EQUIPMENT TO REMAIN, NO WORK PROPOSED
9. ALL EXISTING LIFE SAFETY EQUIPMENT TO REMAIN, NO WORK PROPOSED
10. ALL BAR SERVICE EQUIPMENT PER PORTLAND ZONING CHAPTER 11: FOOD AND FOOD HANDLERS

WALL LEGEND

EXISTING WALL	
NEW WALL	
DEMO WALL	
MASONRY WALL	

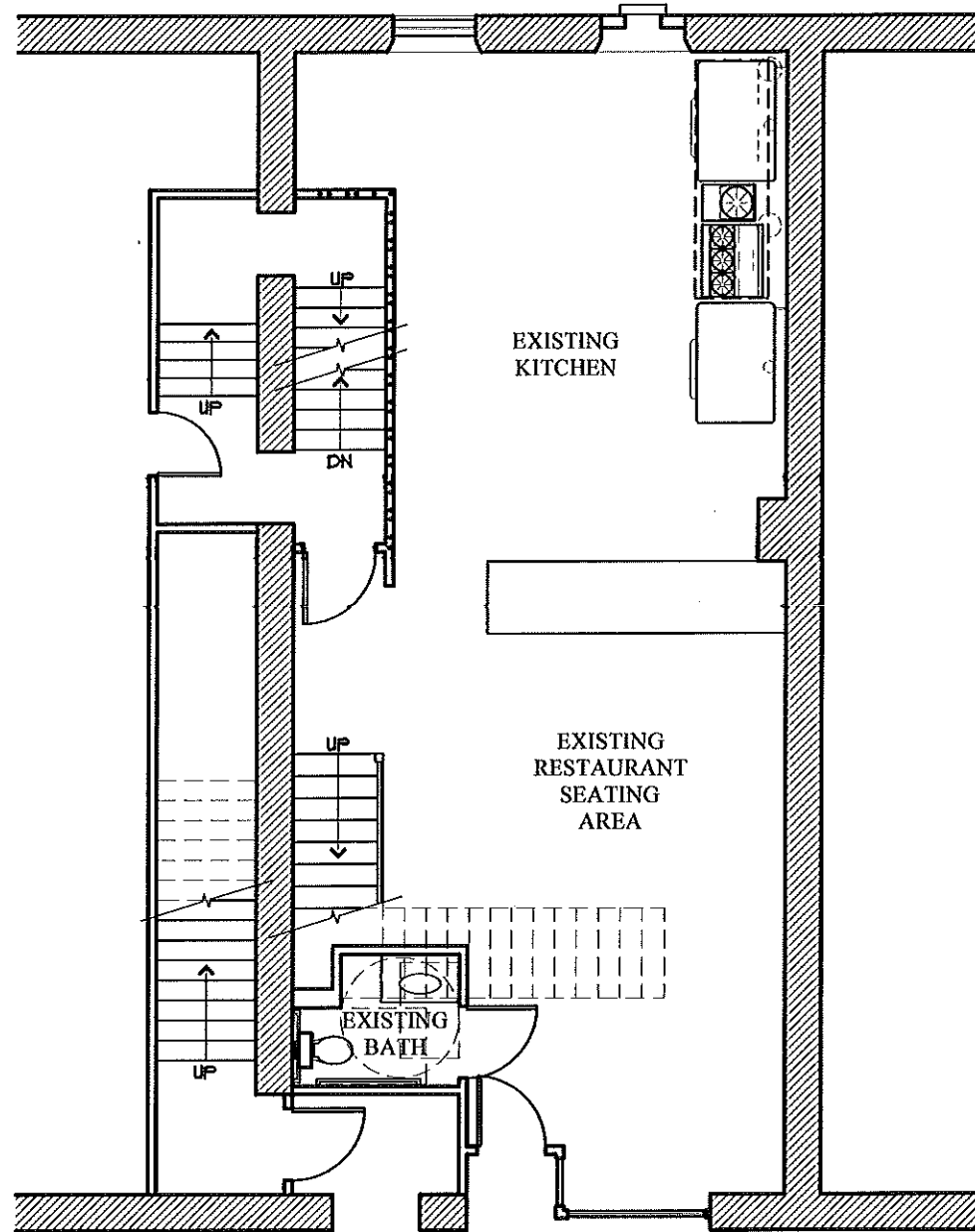

EXISTING 1ST FLOOR

SCALE: 1/8" = 1'-0"

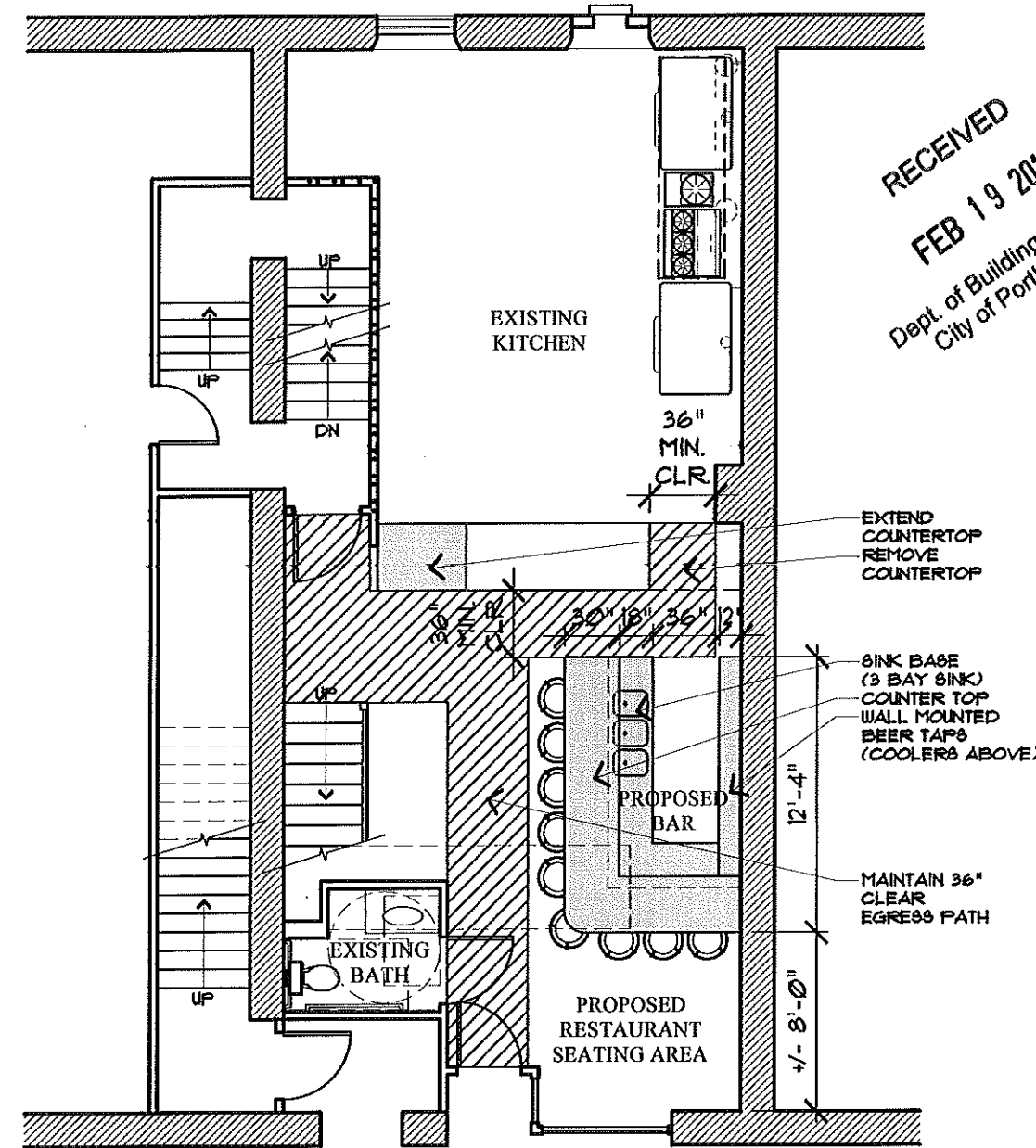

PROPOSED 1ST FLOOR

SCALE: 1/8" = 1'-0"

RECEIVED
 FEB 19 2013
 Dept. of Building Inspections
 City of Portland, Maine



**MARK
 MUELLER
 ARCHITECTS**

A.I.A.
 100 Commercial Street
 Suite 205
 Portland, Maine 04101
 Phone: 207.774.9057
 Fax: 207.773.3551
 rfm@muellerarchitects.com

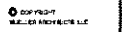

CITY OF PORTLAND

Joe's New York Pizza
 420 FORE STREET
 PORTLAND, MAINE

Interior Bar

FLOOR PLANS

DATE	DESCRIPTION
02/19/13	ISSUED FOR PERMIT
02/19/13	ISSUED FOR PERMIT
02/19/13	ISSUED FOR PERMIT
02/19/13	ISSUED FOR PERMIT
02/19/13	ISSUED FOR PERMIT
02/19/13	ISSUED FOR PERMIT
02/19/13	ISSUED FOR PERMIT
02/19/13	ISSUED FOR PERMIT
02/19/13	ISSUED FOR PERMIT
02/19/13	ISSUED FOR PERMIT

PERMIT SET: FEBRUARY 19, 2013

A-1.0