

1 BASEMENT PLAN  
LS1.0 1/8" = 1'-0"

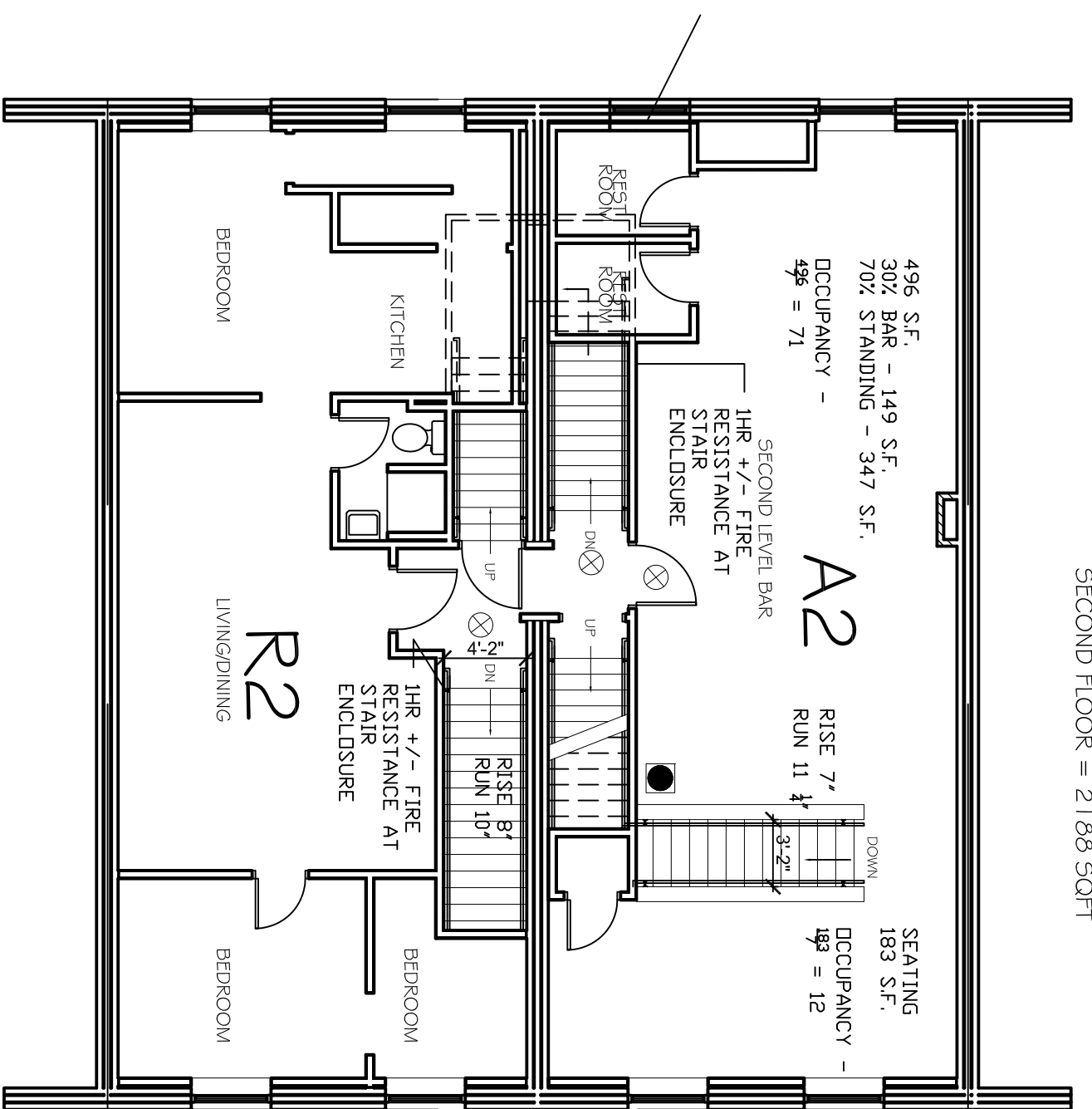

2 SECOND FLOOR PLAN  
LS1.0 1/8" = 1'-0"

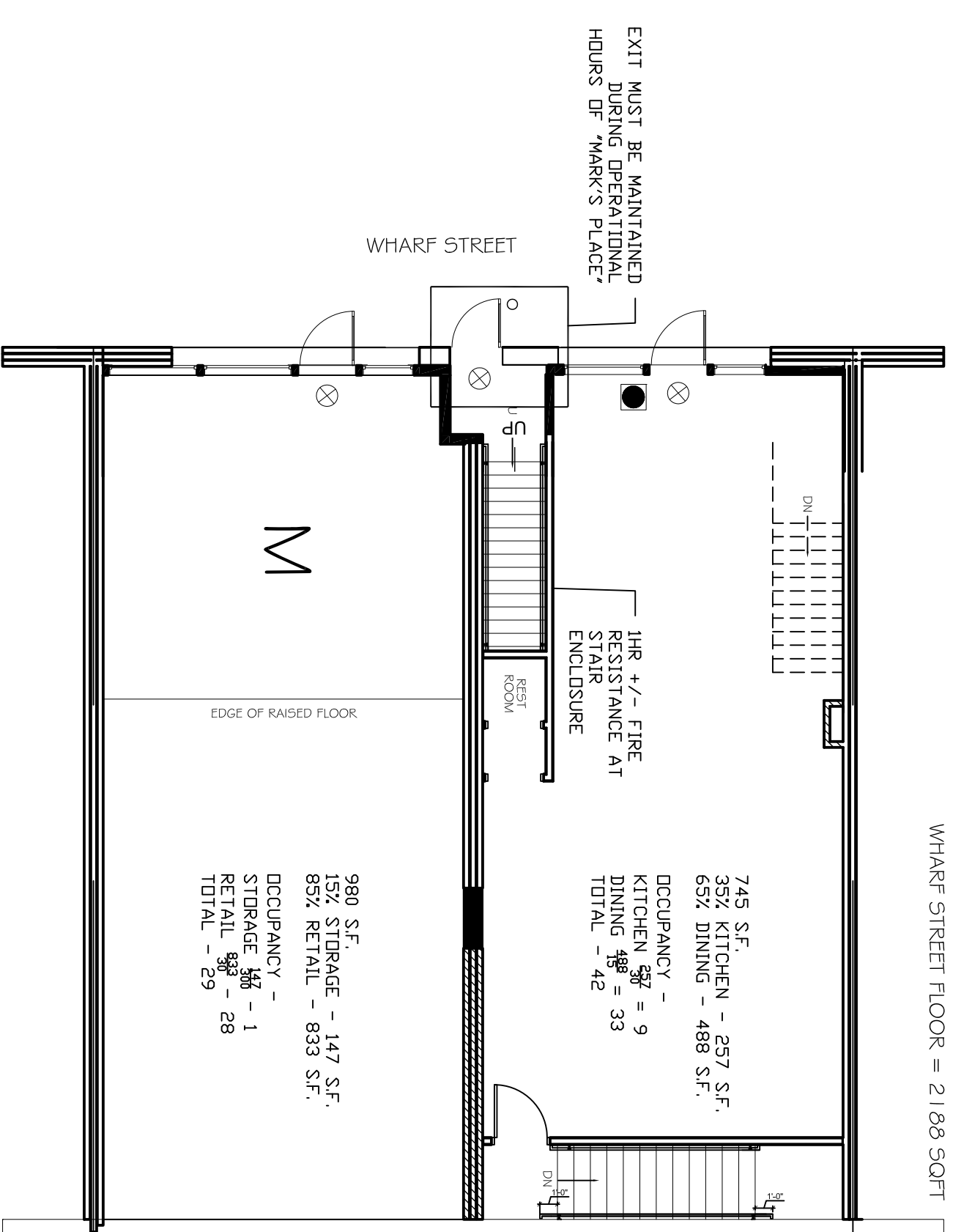

1 WHARF STREET FLOOR PLAN  
A1.01 1/8" = 1'-0"

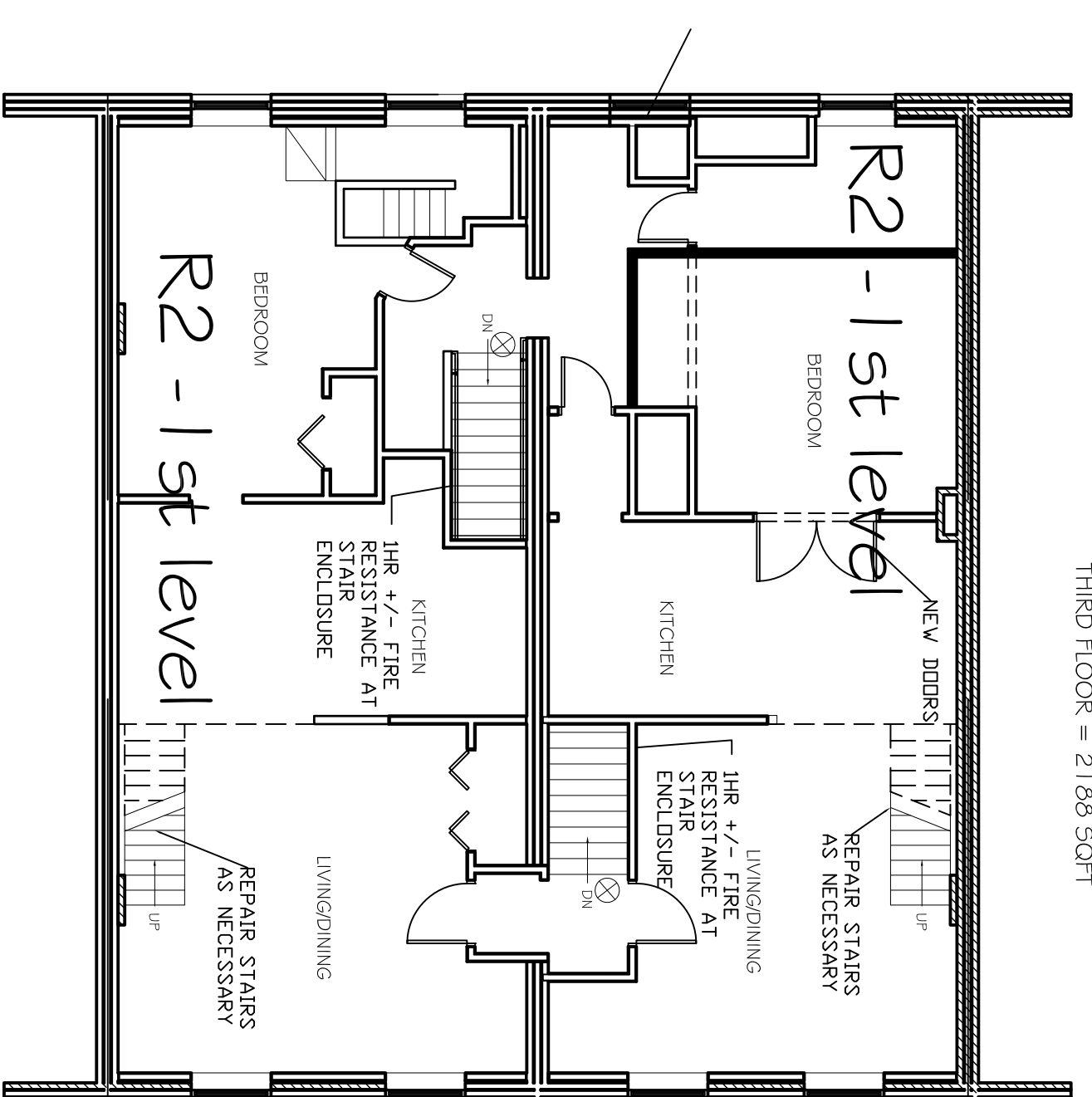

3 THIRD FLOOR PLAN  
LS1.0 1/8" = 1'-0"

- DEVICE LEGEND
- ⊗ EXIT SIGN
  - FIRE EXTINGUISHER

- NOTES:
1. CLOSERS ON ALL ENTRANCE DOORS TO RESIDENTIAL UNITS
  2. HANDRAILS ON BOTH SIDES OF ALL STAIRS
  3. ALL DOORS ON STAIR TO BE 1-HR RATED WITH CLOSER AND EXIT DEVICE.
  4. REPLACE ALL EXISTING NON-RATED DOORS.
- COMPLETE BUILDING TO BE PROTECTED WITH NFPA 13 COMPLIANT SPRINKLER SYSTEM

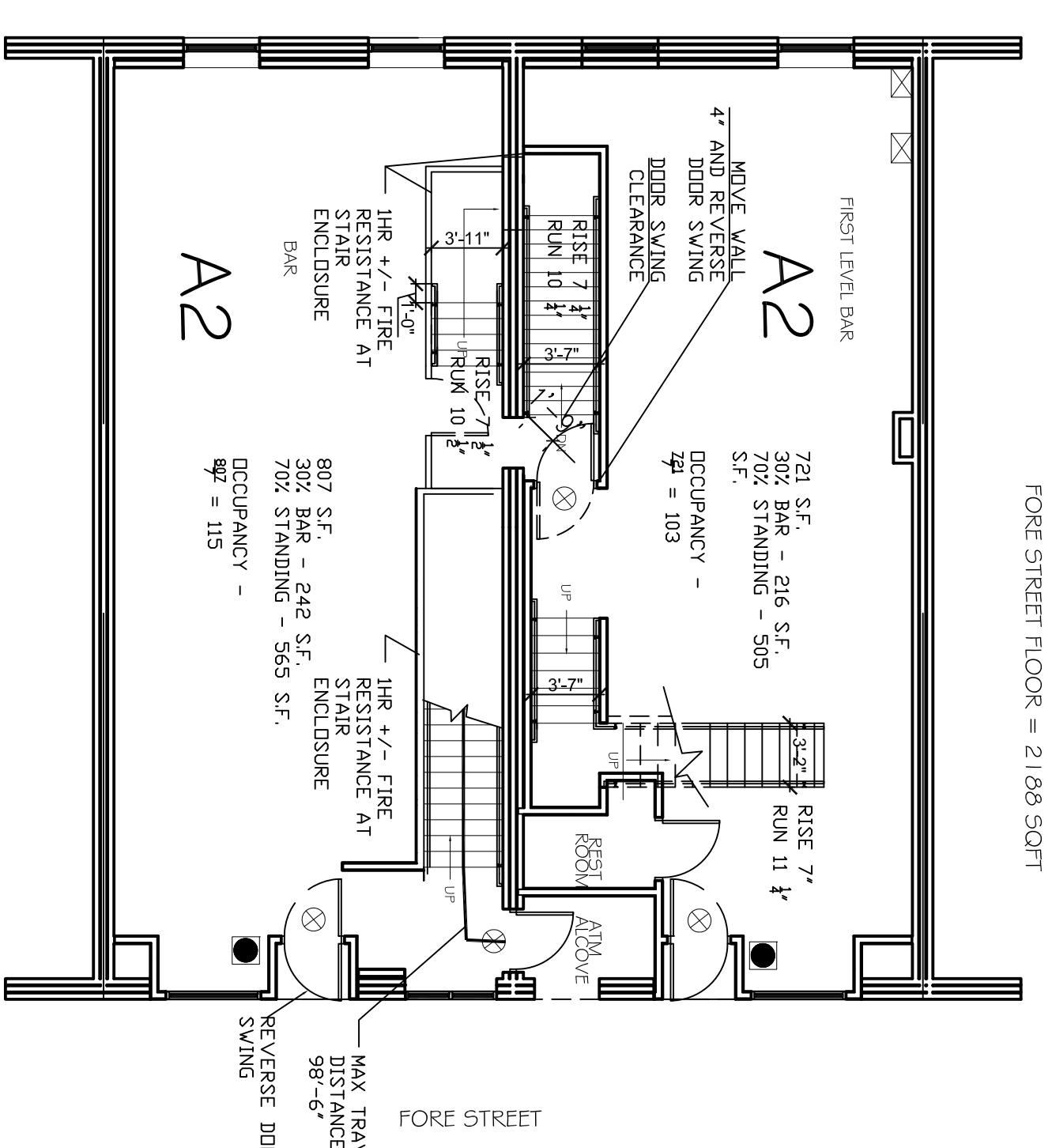

2 FORE STREET FLOOR PLAN  
A1.01 1/8" = 1'-0"

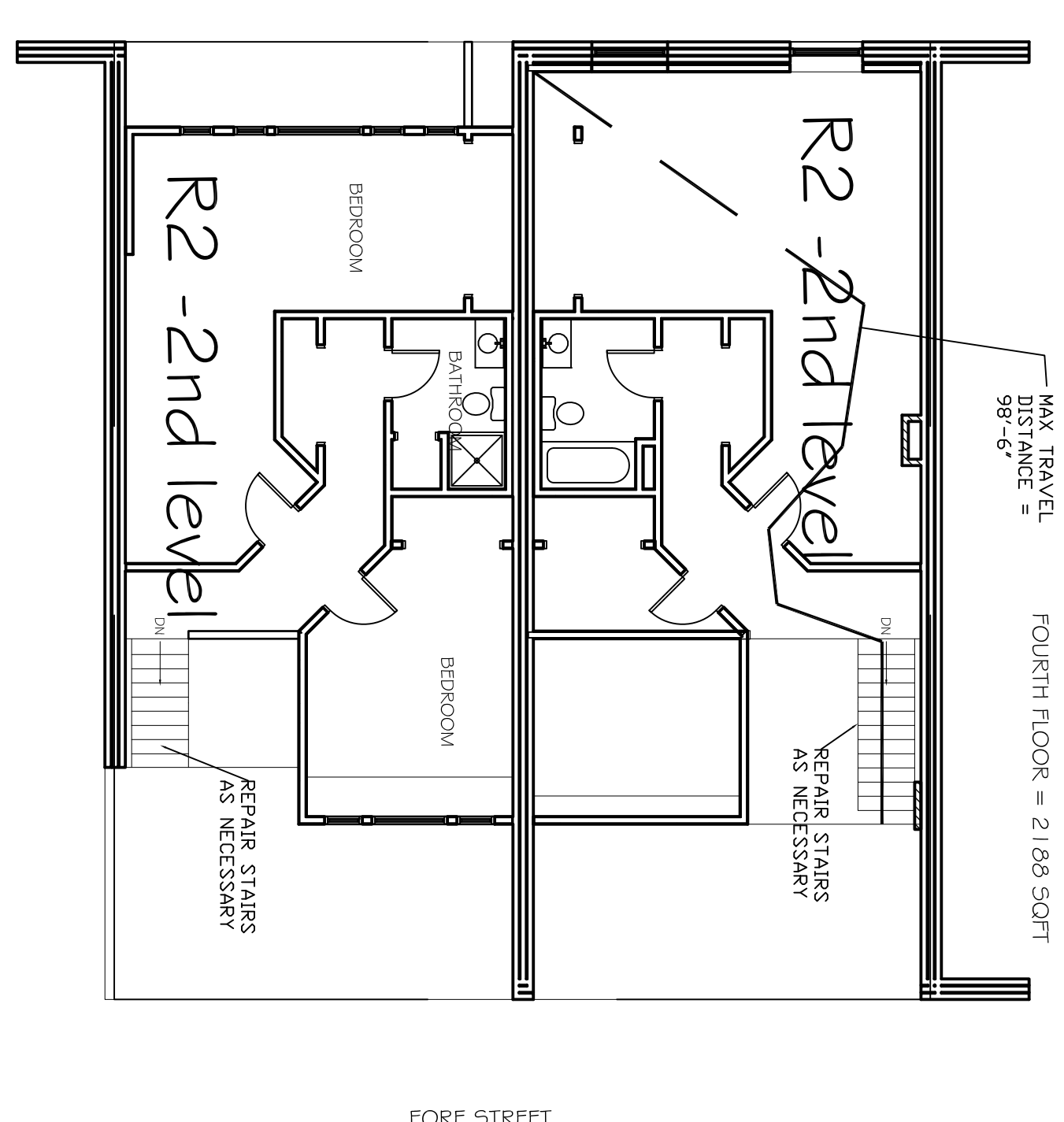

4 FOURTH FLOOR PLAN  
LS1.0 1/8" = 1'-0"

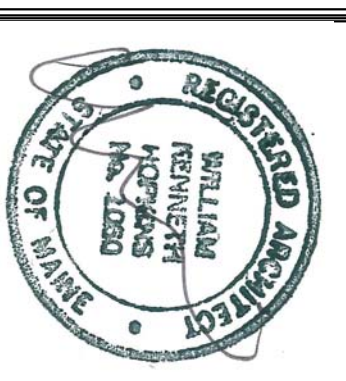

Prepared For:  
416 FORE STREET LLC

Consultant:

Architect:  
ARCHETYPE

48 Union Wharf Portland, Maine 04101  
(207) 772-6022 Fax (207) 772-4056

Project:  
416,418, 420 FORE STREET

424 FORE STREET  
PORTLAND, ME

Revisions:

Scale:  
As indicated

Date:  
3-12-2015

PHASE THREE  
RENOVATIONS

LS1.0