

NOTES:
 -WINDOWS TO BE REPLACED ON ALL UPPER FLOORS WITH UNIVERSAL 400
 HISTORIC SERIES ALUMINUM, BLACK FRAME.
 -EXISTING WOOD PANELING TO BE REPAINTED

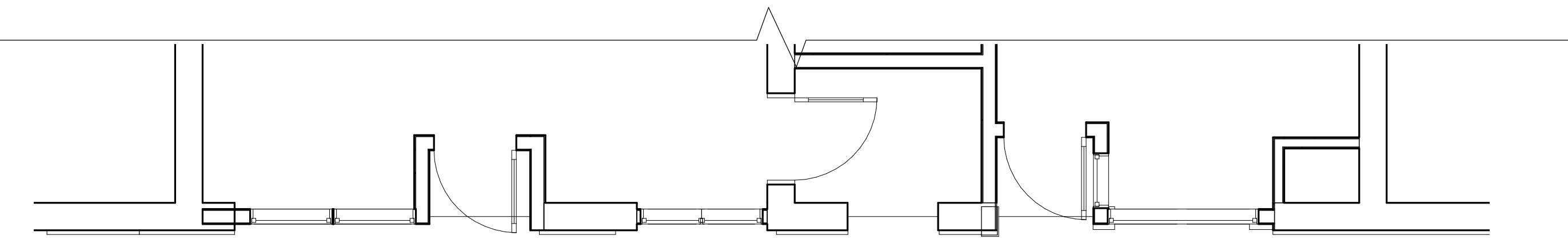

2 FORE STREET - ELEVATION
 1/4" = 1'-0"



1 FORE STREET - PLAN
 1/4" = 1'-0"

Prepared For:	Owner
	Address City, State
Consultant:	ARCHETYPE architects
	48 Union Wharf Portland, Maine 04101 (207) 772-6022 Fax (207) 772-4056
Project:	10 Exchange Street
	Portland, Maine
Date:	2-2-2015
	Scale: 1/4" = 1'-0"
Revisions:	FORE STREET PLAN & ELEVATION
	A1.02