

# DISPLAY THIS CARD ON PRINCIPAL FRONTAGE OF WORK CITY OF PORTLAND

Please Read Application And Notes, If Any, Attached

## BUILDING PERMIT

Permit Number: 100431

### PERMIT ISSUED

This is to certify that SOLETSKY LIMITED LIABILITY CO./Soletsky Company  
has permission to Restaurant "Street & Company" 2 - 16 Counters & 6 Seating Tables 279 sq ft  
AT 424 FORE ST CB# 032 N012001 **MAY 24 2010**

provided that the person or persons, firm or corporation accepting this permit shall comply with all of the provisions of the Statutes of Maine and of the Ordinances of the City of Portland regulating the construction, maintenance and use of buildings and structures, and of the application on file in this department.

Apply to Public Works for street line and grade if nature of work requires such information.

Notification of inspection must be given and written permission procured before this building or part thereof is lathed or otherwise finished-in. 24 HOUR NOTICE IS REQUIRED.

A certificate of occupancy must be procured by owner before this building or part thereof is occupied.

#### OTHER REQUIRED APPROVALS

Fire Dept. \_\_\_\_\_  
Health Dept. \_\_\_\_\_  
Appeal Board \_\_\_\_\_  
Other \_\_\_\_\_  
Department Name

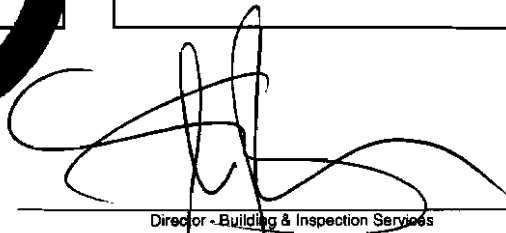
  
Director - Building & Inspection Services

**PENALTY FOR REMOVING THIS CARD**

**City of Portland, Maine - Building or Use Permit Application**

389 Congress Street, 04101 Tel: (207) 874-8703, Fax: (207) 874-8716

Permit No: 10-0431	Issue Date:	CBL: 032 N012001
-----------------------	-------------	---------------------

Location of Construction: 424 FORE ST	Owner Name: SOLETSKY LIMITED LIABILITY	Owner Address: 100 COMMERCIAL ST	Phone:
Business Name:	Contractor Name: Street & Company	Contractor Address:	Phone:
Lessee/Buyer's Name	Phone:	Permit Type: Outdoor Seating	Zone: B-3

Past Use: Commercial - Restaurant "Street & Company" last yrs permit# 090305	Proposed Use: Commercial - Restaurant "Street & Company" - 12 - 16 Chairs & 6 Tables 279.5 sq ft	Permit Fee: \$639.00	Cost of Work: \$639.00	CEO District: 1
Proposed Project Description: Restaurant "Street & Company" - 12 - 16 Chairs & 6 Tables 279.5 sq ft		FIRE DEPT: <input checked="" type="checkbox"/> Approved <input type="checkbox"/> Denied	INSPECTION: Use Group: <i>Outdoor Seating</i> Type:	
		Signature:	Signature: <i>[Signature]</i>	
PEDESTRIAN ACTIVITIES DISTRICT (P.A.D.)				
Action: <input type="checkbox"/> Approved <input type="checkbox"/> Approved w/Conditions <input type="checkbox"/> Denied				
		Signature:	Date:	

Permit Taken By: ldobson	Date Applied For: <del>05/03/2010</del> 5/24/10	<b>Zoning Approval</b>		
<p>1. This permit application does not preclude the Applicant(s) from meeting applicable State and Federal Rules.</p> <p>2. Building permits do not include plumbing, septic or electrical work.</p> <p>3. Building permits are void if work is not started within six (6) months of the date of issuance. False information may invalidate a building permit and stop all work..</p>	<p>Special Zone or Reviews</p> <input type="checkbox"/> Shoreland <input type="checkbox"/> Wetland <input type="checkbox"/> Flood Zone <input type="checkbox"/> Subdivision <input type="checkbox"/> Site Plan <p>Maj <input type="checkbox"/> Minor <input type="checkbox"/> MM <input type="checkbox"/></p>	<p>Zoning Appeal</p> <input type="checkbox"/> Variance <input type="checkbox"/> Miscellaneous <input type="checkbox"/> Conditional Use <input type="checkbox"/> Interpretation <input checked="" type="checkbox"/> Approved <input type="checkbox"/> Denied	<p>Historic Preservation</p> <input type="checkbox"/> Not in District or Landmark <input type="checkbox"/> Does Not Require Review <input type="checkbox"/> Requires Review <input type="checkbox"/> Approved <input type="checkbox"/> Approved w/Conditions <input type="checkbox"/> Denied	
	<p><b>PERMIT ISSUED</b></p> <p>MAY 24 2010</p> <p>City of Portland</p>		<p><i>[Signature]</i> Date: 5/24/10</p>	
			Date:	Date:

**CERTIFICATION**

I hereby certify that I am the owner of record of the named property, or that the proposed work is authorized by the owner of record and that I have been authorized by the owner to make this application as his authorized agent and I agree to conform to all applicable laws of this jurisdiction. In addition, if a permit for work described in the application is issued, I certify that the code official's authorized representative shall have the authority to enter all areas covered by such permit at any reasonable hour to enforce the provision of the code(s) applicable to such permit.

SIGNATURE OF APPLICANT	ADDRESS	DATE	PHONE
RESPONSIBLE PERSON IN CHARGE OF WORK, TITLE		DATE	PHONE

**City of Portland, Maine - Building or Use Permit**

389 Congress Street, 04101 Tel: (207) 874-8703, Fax: (207) 874-8716

<b>Permit No:</b> 10-0431	<b>Date Applied For:</b> 05/03/2010	<b>CBL:</b> 032 N012001
------------------------------	--	----------------------------

<b>Location of Construction:</b> 424 FORE ST	<b>Owner Name:</b> SOLETSKY LIMITED LIABILITY	<b>Owner Address:</b> 100 COMMERCIAL ST	<b>Phone:</b>
<b>Business Name:</b>	<b>Contractor Name:</b> Street & Company	<b>Contractor Address:</b>	<b>Phone:</b>
<b>Lessee/Buyer's Name</b>	<b>Phone:</b>	<b>Permit Type:</b> Outdoor Seating	

<b>Proposed Use:</b> Commercial - Restaurant "Street & Company" - 12 - 16 Chairs & 6 Tables 279.5 sq ft	<b>Proposed Project Description:</b> Restaurant "Street & Company" - 12 - 16 Chairs & 6 Tables 279.5 sq ft
--	---

<b>Dept:</b> Zoning	<b>Status:</b> Approved with Conditions	<b>Reviewer:</b> Marge Schmuckal	<b>Approval Date:</b> 05/06/2010
<b>Note:</b>	<b>Ok to Issue:</b> ✓		
1) Shall meet at all times the requirements for outside dining.			
<b>Dept:</b> Building	<b>Status:</b> Approved with Conditions	<b>Reviewer:</b> Tammy Munson	<b>Approval Date:</b> 05/24/2010
<b>Note:</b>	<b>Ok to Issue:</b> ✓		
1) The outside dining permit is approved for the area delineated at the inspection and stated on the permit, and must be kept on site. THIS PERMIT MUST BE RENEWED ANNUALLY			
2) This permit approves outside seating only. Any alcohol or entertainment in this space requires licensing approvals from the City Clerk.			
3) The tables and chairs must not block any means of egress of any building, even during storage.			

<b>Comments:</b> 5/6/2010-mes: gave back to Lannie
---

**PERMIT ISSUED****MAY 24 2010**

City of Portland



# CITY OF PORTLAND, MAINE

Department of Building Inspections

## Original Receipt

4.29 2010

Received from Sheet & Company -

Location of Work Sheet Company -

Cost of Construction \$ \_\_\_\_\_ Building Fee: \_\_\_\_\_

Permit Fee \$ \_\_\_\_\_ Site Fee: \_\_\_\_\_

Certificate of Occupancy Fee: \_\_\_\_\_

Total: 639

Building (I1) \_\_\_\_\_ Plumbing (I5) \_\_\_\_\_ Electrical (I2) \_\_\_\_\_ Site Plan (U2) \_\_\_\_\_

Other Out Site Dig.

CBL: 32-10-12

Check #: 24866 Total Collected \$ 639

**No work is to be started until permit issued.  
Please keep original receipt for your records.**

Taken by: [Signature]

WHITE - Applicant's Copy  
YELLOW - Office Copy  
PINK - Permit Copy



Permit # 100431

# Outdoor Dining Permit Application

If you or the property owner owes real estate or personal property taxes or user charges on any property within the City, payment arrangements must be made before permits of any kind are accepted.

<input type="checkbox"/> New Application for Outside Dining		
<input checked="" type="checkbox"/> Renewal Application for Outside Dining		
City Clerk signature for liquor license approval: <u>12:45 PM 4-29-10</u> or Pending Council Date _____		
Location/Address of Outdoor Seating: <u>33 Wharf St. Portland, Me. 04101</u>		
Total Square Footage of Proposed Seating Area <sup>1</sup> <u>279.5</u>	Square Footage of Lot <u>.048 acres or 2090.88 Ft.</u>	
Tax Assessor's Chart, Block & Lot Chart# Block# Lot# <u>032-11-012-001</u>	Phone#: <u>775-2252</u>	Owner: <u>Solitsky Inc</u>
Applicant *must be owner or Lessee Name: <u>Dana B Street</u> Address: <u>33 Wharf St</u> City, State & Zip: <u>Portland, Me. 04101</u>	Lessee/Buyer's Name: (If Applicable) <u>Street and Company</u>	Annual Fee: <u>\$80</u> Total Sq. Ft. Sq. Ft. Fee: \$ <u>559.00</u> Total Fee: \$ <u>639.00</u>
Current use: <u>Patio Memorial Day through September</u>		
Business name: <u>Street and Company</u>		
Seating area dimensions: <u>279.5 sq. Ft. (measured by city inspectors may 2008)</u>		
How many chairs? <u>12-16</u> How many tables? <u>6</u>		
<input checked="" type="checkbox"/> Yes Alcohol is served.		
<input type="checkbox"/> No Alcohol being served.		
Who should we contact for the pre-inspection: <u>Cathy Gore</u>		
Mailing address: <u>33 Wharf St. Portland Me 04101</u> Phone: <u>775-0887</u>		

Please submit all of the information outlined in the Outdoor Dining Application Checklist. Failure to do so will result in the automatic denial of your permit.

In order to be sure the City fully understands the full scope of the project, the Planning and Development Department may request additional information prior to the issuance of a permit. For further information visit us on-line at [www.portlandmaine.gov](http://www.portlandmaine.gov), stop by the Building Inspections office, room 315 City Hall or call 874-8703.

I hereby certify that I am the Owner of record of the named property, or that the owner of record authorizes the proposed work and that I have been authorized by the owner to make this application as his/her authorized agent. I agree to conform to all applicable laws of this jurisdiction. In addition, if a permit for work described in this application is issued, I certify that the Code Official's authorized representative shall have the authority to enter all areas covered by this permit at any reasonable hour to enforce the provisions of the codes applicable to this permit.

Signature of Applicant: \_\_\_\_\_

D.B. Street

Date:

4 28 10

RECEIVED  
APR 29 2010

Dept. of Building Inspections  
City of Portland Maine

<sup>1</sup> In no instance shall the total square footage of dining area equal more than 10% of park space, unless the applicant receives a waiver from the Director of Parks and Recreation or his or her designee. This is not a permit; you may not commence ANY work until the permit is issued.



# OUTDOOR DINING PERMIT CHECKLIST

Permits are required for expanding food service establishments to the outside on City Property. The annual fee is \$80.00 plus \$2.00 per square foot of dining area on streets, sidewalks or other public ways and \$80.00 plus \$6.00 per square foot of dining area in city parks. For purposes of fee calculation, the area abutting the buildings which border Monument Square and extending ten (10) feet from the facade of said buildings shall be considered a sidewalk. The ten (10) foot area shall be measured from that portion of the facade that protrudes furthest into the sidewalk. The area beyond the ten (10) foot sidewalk shall be considered park space.

Outdoor dining is permitted year round under the permit; however, furniture must be removed in inclement weather to allow for sidewalk snow removal. **The permit must be renewed each year.**

All of the following information is required and must be submitted. You will also be required to fill out an Outdoor Dining Permit Application.

## **A plot plan is required and must include:**

- A drawing of the lot, where the building sits on the lot along with the lot and building dimensions
  - The dimensional setback from the sidewalk to the building
  - The location of the street, and if it's a corner lot, the intersecting streets
  - The sidewalk along with its width and curbing location
  - The location of the table and chair placement, including dimensions
- (NOTE: there must be a minimum of four feet of open sidewalk from the outer boundary of the seating area to the curb, and a minimum of five feet on corners, and egress from the building must be maintained free of obstruction per the building code and NFPA Life Safety Code).

## **Additional Requirements:**

- The permit holder is required to produce, at the time of submission, and maintain public liability insurance coverage in an amount of not less than four hundred thousand dollars (\$400,000) combined single limit for bodily injury, death and property damage, naming the City as an additional insured thereon.

## **All permits for outdoor dining are issued subject to the following conditions:**

- The tables and chairs must be placed within the permitted area on the sidewalk in such a manner as to allow the free and safe passage of pedestrian traffic. If the tables and chairs are moved and located outside of the permitted outdoor seating area, they must be relocated to within the permitted area. Failure to contain the tables and chairs to the permitted area may result in a reduced permitted area or a revocation of the permit.

CONTINUED —>

WHARF STREET  
CLOSED TO VEHICULAR TRAFFIC

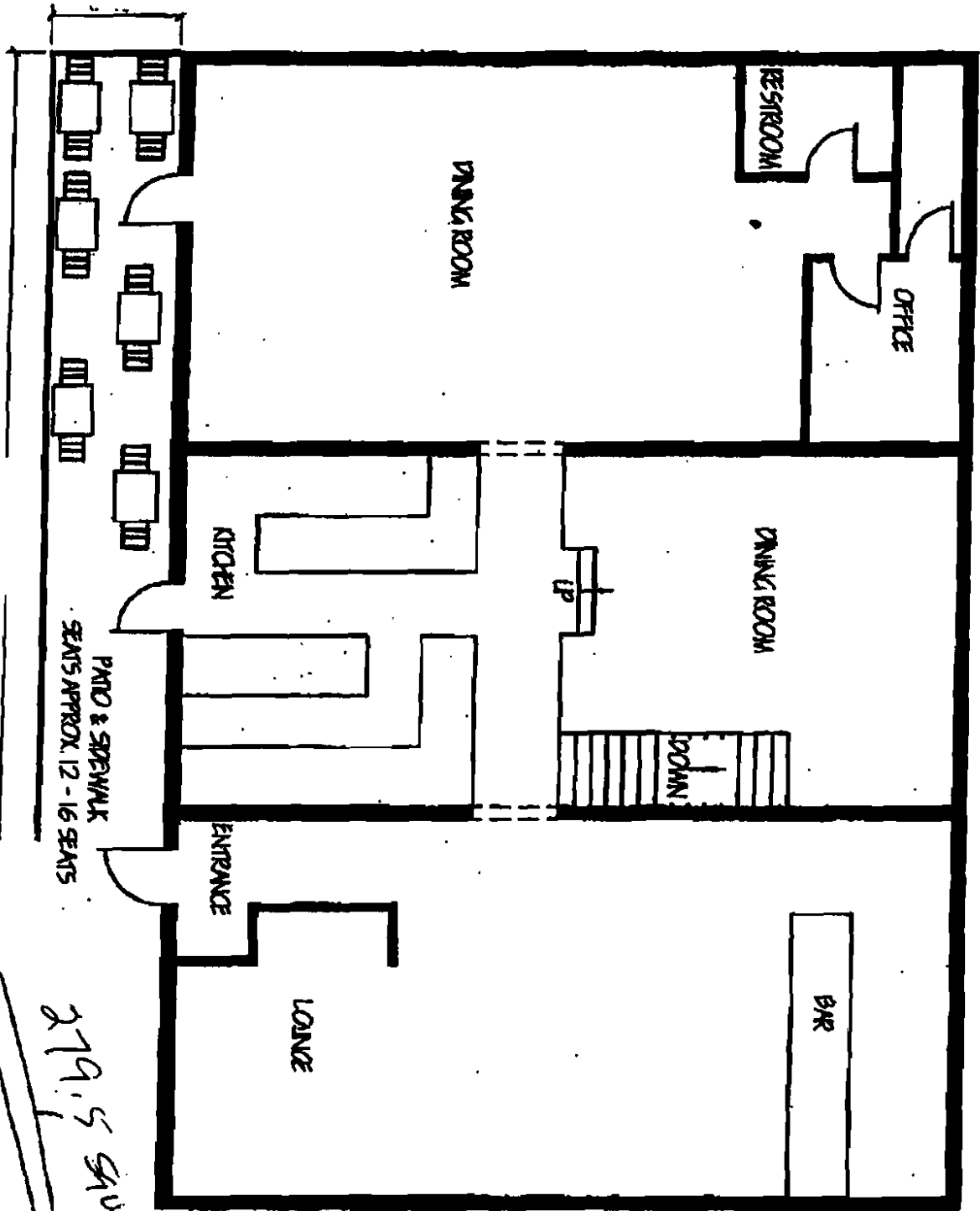

FOUR STREET

279.5 square feet by specter  
measured in 2008  
work

65' x 43'  
5-5-10  
JMB

# ACORD™ CERTIFICATE OF LIABILITY INSURANCE

DATE (MM/DD/YYYY)  
04/28/10

**PRODUCER**  
Willis of Northern New England  
31 Court Street  
Auburn ME 04212  
207 783 2211

THIS CERTIFICATE IS ISSUED AS A MATTER OF INFORMATION ONLY AND CONFERS NO RIGHTS UPON THE CERTIFICATE HOLDER. THIS CERTIFICATE DOES NOT AMEND, EXTEND OR ALTER THE COVERAGE AFFORDED BY THE POLICIES BELOW.

**INSURED**  
Street & Company, Inc.  
72 Commercial Street, Building 5  
Portland ME 04101

INSURERS AFFORDING COVERAGE		NAIC #
INSURER A:	Peerless Insurance Company	24198
INSURER B:		
INSURER C:		
INSURER D:		
INSURER E:		

**COVERAGES**

THE POLICIES OF INSURANCE LISTED BELOW HAVE BEEN ISSUED TO THE INSURED NAMED ABOVE FOR THE POLICY PERIOD INDICATED, NOTWITHSTANDING ANY REQUIREMENT, TERM OR CONDITION OF ANY CONTRACT OR OTHER DOCUMENT WITH RESPECT TO WHICH THIS CERTIFICATE MAY BE ISSUED OR MAY PERTAIN, THE INSURANCE AFFORDED BY THE POLICIES DESCRIBED HEREIN IS SUBJECT TO ALL THE TERMS, EXCLUSIONS AND CONDITIONS OF SUCH POLICIES. AGGREGATE LIMITS SHOWN MAY HAVE BEEN REDUCED BY PAID CLAIMS.

INSR ADD'L LTR	INSR	TYPE OF INSURANCE	POLICY NUMBER	POLICY EFFECTIVE DATE (MM/DD/YY)	POLICY EXPIRATION DATE (MM/DD/YY)	LIMITS	
A		<b>GENERAL LIABILITY</b> <input checked="" type="checkbox"/> COMMERCIAL GENERAL LIABILITY <input type="checkbox"/> CLAIMS MADE <input checked="" type="checkbox"/> OCCUR  GEN'L AGGREGATE LIMIT APPLIES PER: <input type="checkbox"/> POLICY <input type="checkbox"/> PRO-JECT <input type="checkbox"/> LOC	CBP8159779	01/01/10	01/01/11	EACH OCCURRENCE	\$1,000,000
						DAMAGE TO RENTED PREMISES (Ea occurrence)	\$300,000
						MED EXP (Any one person)	\$15,000
						PERSONAL & ADV INJURY	\$1,000,000
						GENERAL AGGREGATE	\$2,000,000
						PRODUCTS - COMPIOP AGG	\$2,000,000
A		<b>AUTOMOBILE LIABILITY</b> <input checked="" type="checkbox"/> ANY AUTO <input type="checkbox"/> ALL OWNED AUTOS <input type="checkbox"/> SCHEDULED AUTOS <input checked="" type="checkbox"/> HIRED AUTOS <input checked="" type="checkbox"/> NON-OWNED AUTOS	BA8157172	01/01/10	01/01/11	COMBINED SINGLE LIMIT (Ea accident)	\$1,000,000
						BODILY INJURY (Per person)	\$
						BODILY INJURY (Per accident)	\$
						PROPERTY DAMAGE (Per accident)	\$
		<b>GARAGE LIABILITY</b> <input type="checkbox"/> ANY AUTO				AUTO ONLY - EA ACCIDENT	\$
						OTHER THAN AUTO ONLY: EA ACC	\$
						AGG	\$
A		<b>EXCESS/UMBRELLA LIABILITY</b> <input type="checkbox"/> OCCUR <input checked="" type="checkbox"/> CLAIMS MADE  <input type="checkbox"/> DEDUCTIBLE <input checked="" type="checkbox"/> RETENTION \$ 10000	CU9810599	01/01/10	01/01/11	EACH OCCURRENCE	\$5,000,000
						AGGREGATE	\$5,000,000
							\$
							\$
A		<b>WORKERS COMPENSATION AND EMPLOYERS' LIABILITY</b> ANY PROPRIETOR/PARTNER/EXECUTIVE OFFICER/MEMBER EXCLUDED? If yes, describe under SPECIAL PROVISIONS below OTHER	WC8235403	01/01/10	01/01/11	<input checked="" type="checkbox"/> WC STATU-TORY LIMITS <input type="checkbox"/> OTH-ER	
						E.L. EACH ACCIDENT	\$500,000
						E.L. DISEASE - EA EMPLOYEE	\$500,000
						E.L. DISEASE - POLICY LIMIT	\$500,000

DESCRIPTION OF OPERATIONS / LOCATIONS / VEHICLES / EXCLUSIONS ADDED BY ENDORSEMENT / SPECIAL PROVISIONS

\*10 day notice of cancellation applies for non-payment of premium.

Proof of Insurance

**CERTIFICATE HOLDER**

To whom it may concern

**CANCELLATION**

SHOULD ANY OF THE ABOVE DESCRIBED POLICIES BE CANCELLED BEFORE THE EXPIRATION DATE THEREOF, THE ISSUING INSURER WILL ENDEAVOR TO MAIL 30 DAYS WRITTEN NOTICE TO THE CERTIFICATE HOLDER NAMED TO THE LEFT, BUT FAILURE TO DO SO SHALL IMPOSE NO OBLIGATION OR LIABILITY OF ANY KIND UPON THE INSURER, ITS AGENTS OR REPRESENTATIVES.

AUTHORIZED REPRESENTATIVE

*Andrie M. Sedels*



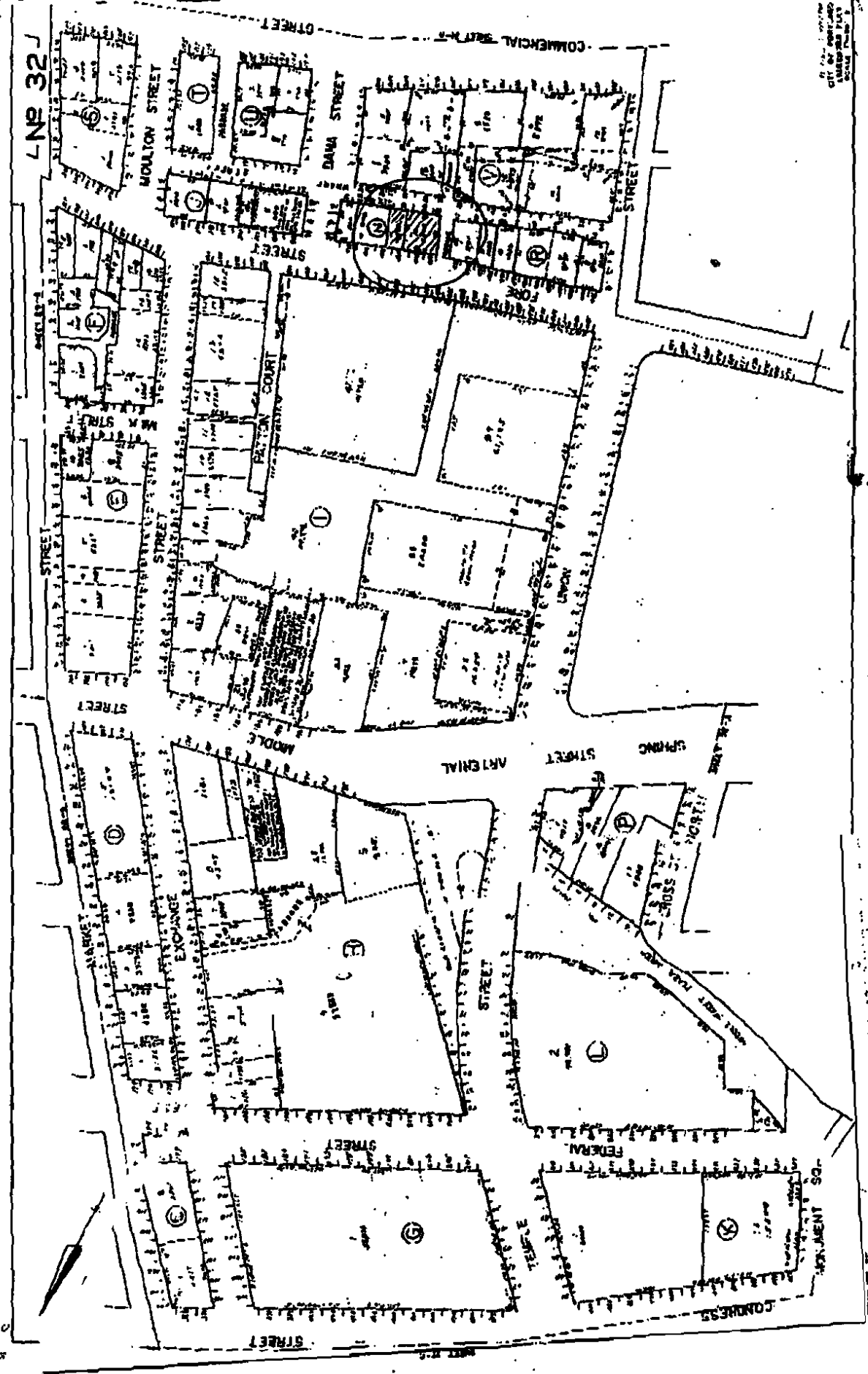

Lot size (0.048 acres)

6.5 x 43

Same as 2002 - SMT

6.5 x 43