

HARRIMAN

AUBURN PORTLAND MANCHESTER

GOULD RESAURANT

414 FORE STREET
PORTLAND, ME 04101

Harriman Project No. 12752

Key Plan Proj North

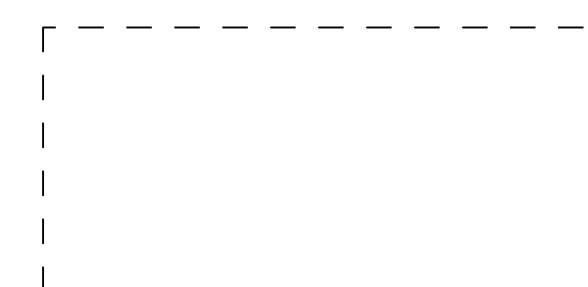

Issues and Revisions		
Mark	Date	Description
	05-31-13	ISSUED FOR CONSTRUCTION
	07-26-13	RE-ISSUED FOR CONSTRUCTION
	09-23-13	RE-ISSUED FOR CONSTRUCTION

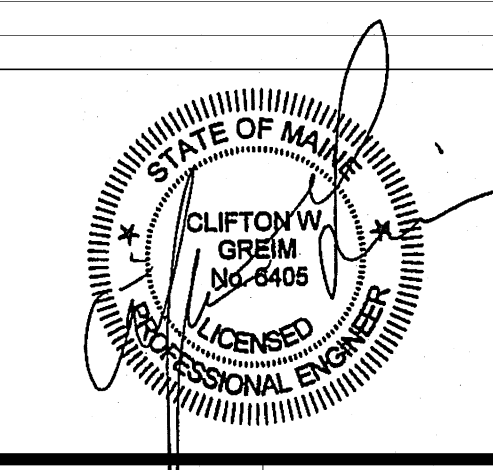

Drawing Scales	0	2'	4'	6'
1/4" = 1'-0"				

PA / PE: CG	© 2013
Drawn By: ROM	Harriman Associates

DEMOLITION PLANS
PLUMBING

P05.1

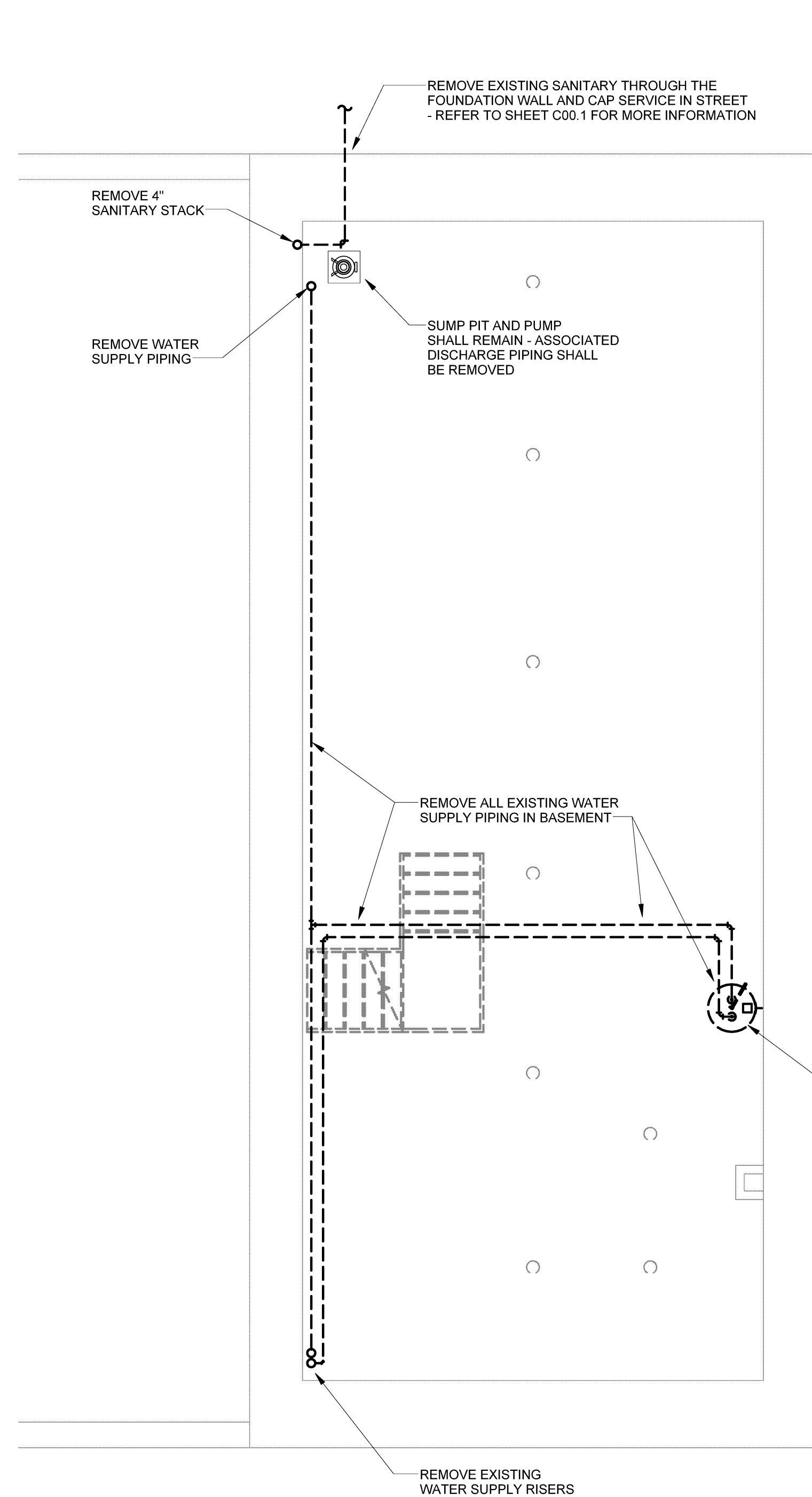

1 BASEMENT FLOOR PLAN PLUMBING DEMOLITION
SCALE: 1/4" = 1'-0"

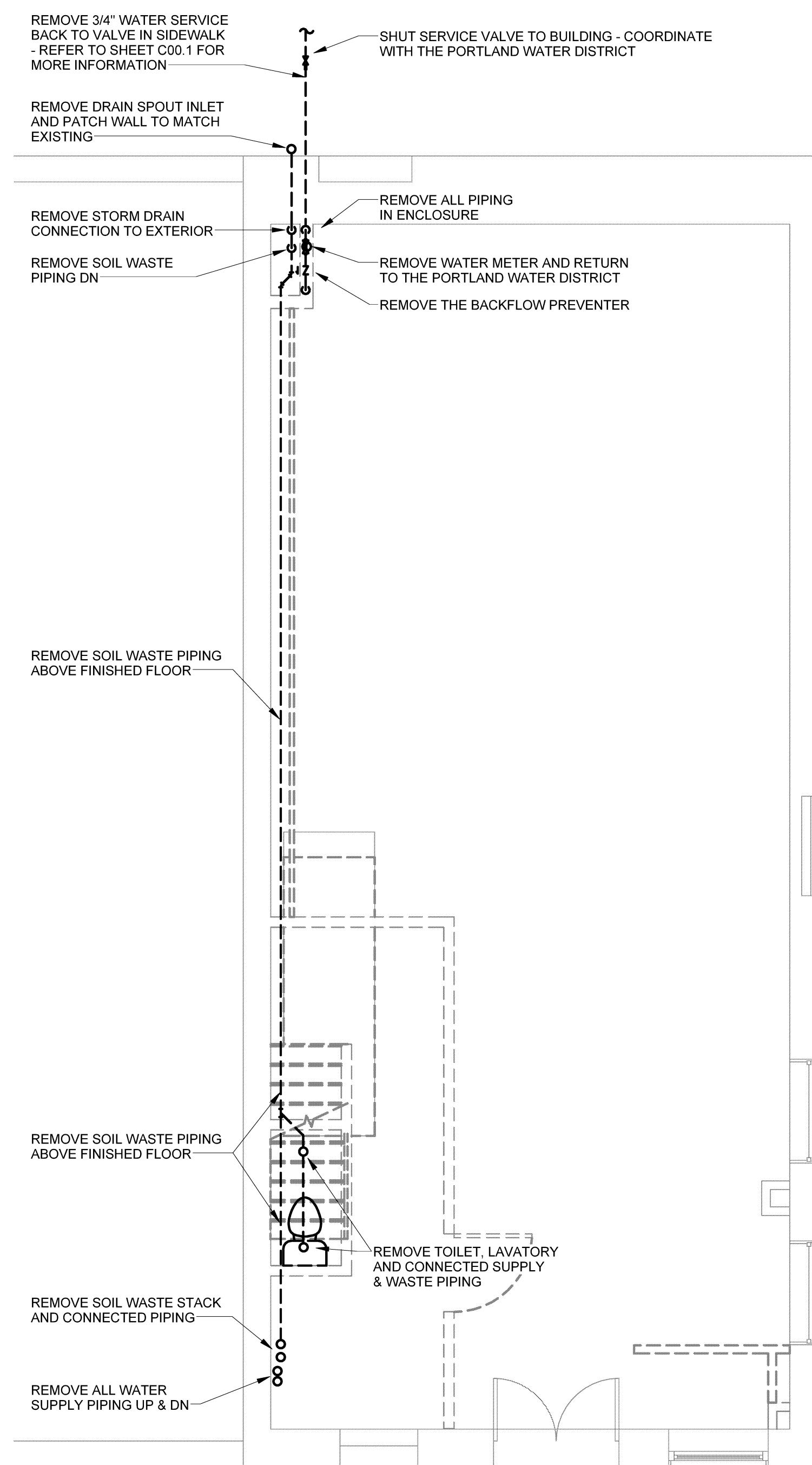

2 FIRST FLOOR PLAN PLUMBING DEMOLITION
SCALE: 1/4" = 1'-0"

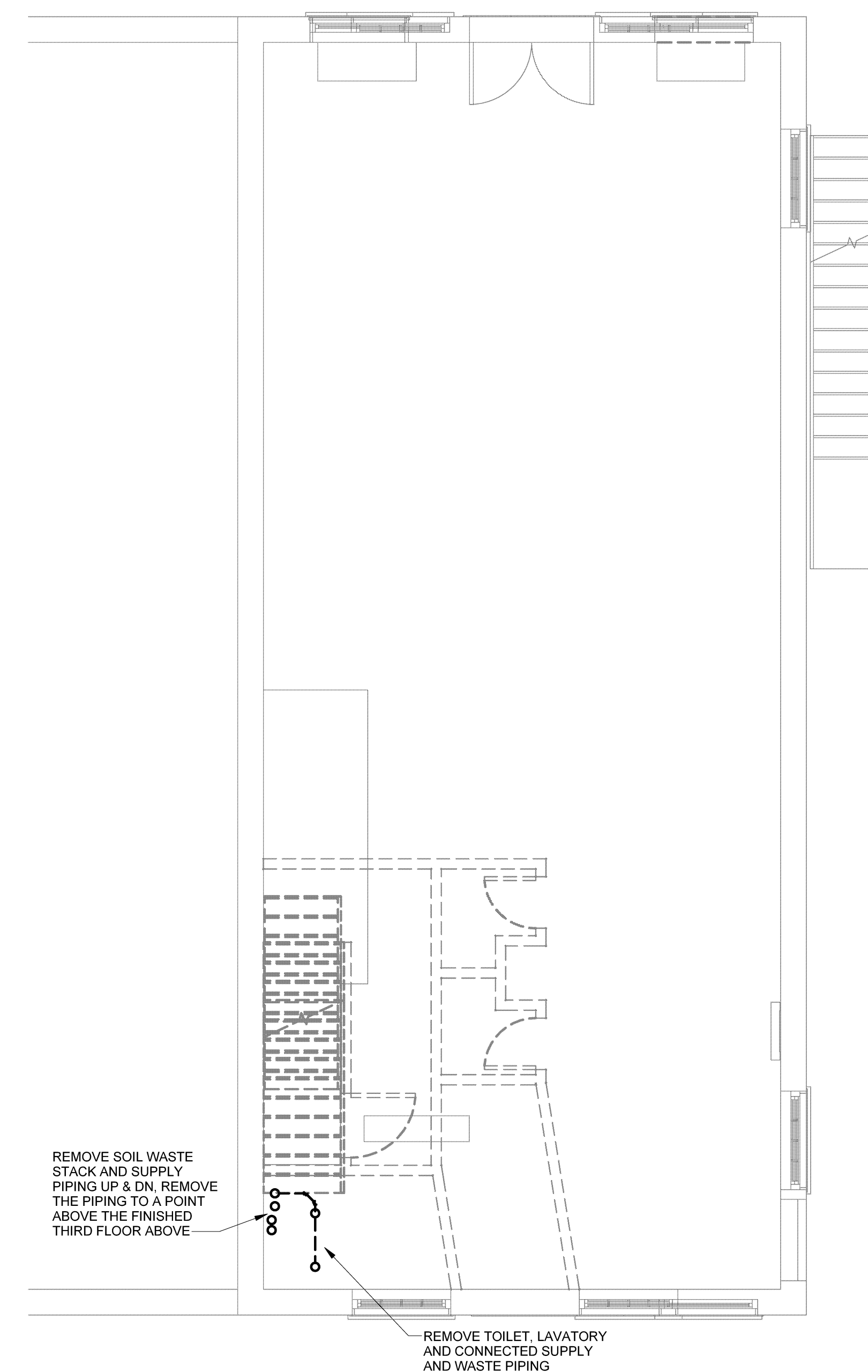

3 SECOND FLOOR PLAN PLUMBING DEMOLITION
SCALE: 1/4" = 1'-0"