



HARRIMAN

AUBURN PORTLAND MANCHESTER

GOULD RESTAURANT

414 FORE STREET
PORTLAND, ME 04101

Harriman Project No. 12752

Key Plan Proj North

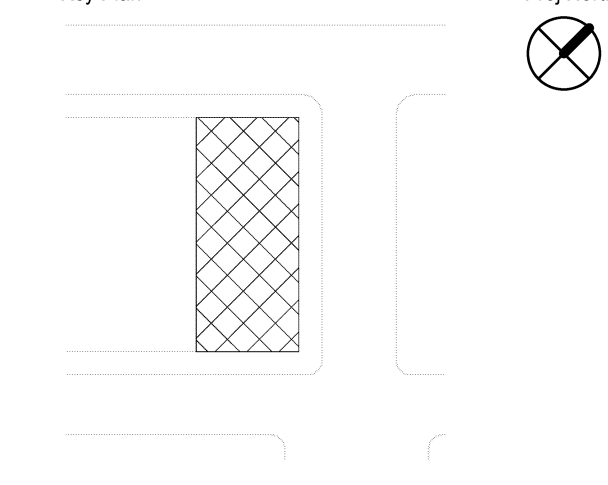

NOTES:

1. ALL STEEL PIPE COLUMNS TO BE ASTM A53 GR. B
2. ALL LVL BEAMS TO BE MIN. 2.0 E. 3100 Fb.
3. ALL STEEL CHANNELS TO BE ASTM A36.
4. ALL FLOOR SHEATHING TO BE APA RATED, TONGUE & GROOVE PLYWOOD.
5. ALL WOOD JOISTS TO BE SPF #2 OR BETTER. SEE GENERAL NOTES.

Issues and Revisions

Mark	Date	Description
-	05-31-13	ISSUED FOR CONSTRUCTION
-	07-26-13	RE-ISSUED FOR CONSTRUCTION
-	09-23-13	RE-ISSUED FOR CONSTRUCTION

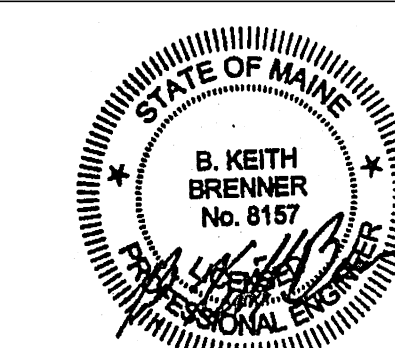

Drawing Scales	0 2' 4' 6'
1/4" = 1'-0"	1/4" = 1'-0"

PA / PE: BKB © 2013
 Drawn By: MRM Harriman Associates

FLOOR FRAMING PLANS

S20.1

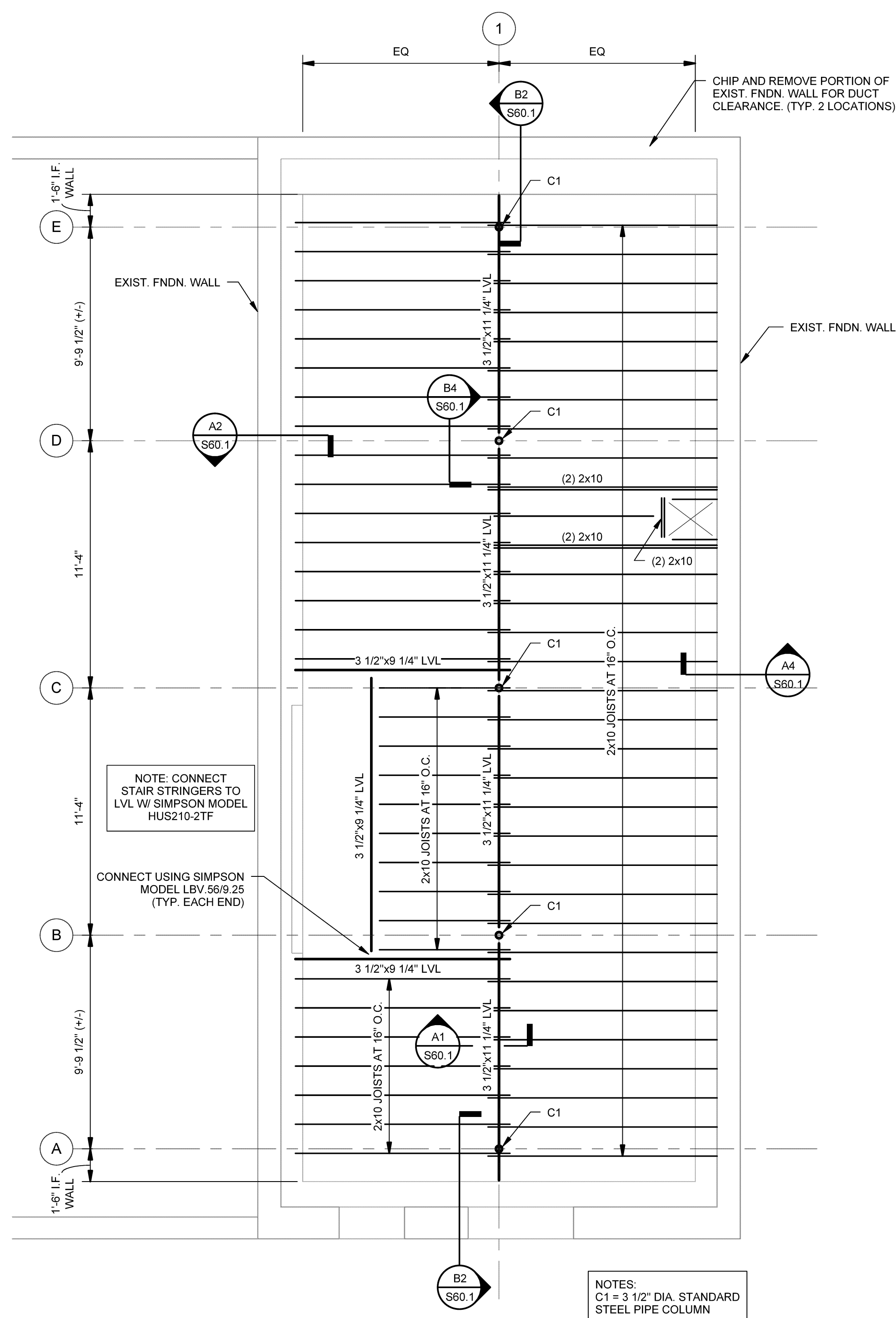

A1 FIRST FLOOR FRAMING PLAN
SCALE: 1/4" = 1'-0"

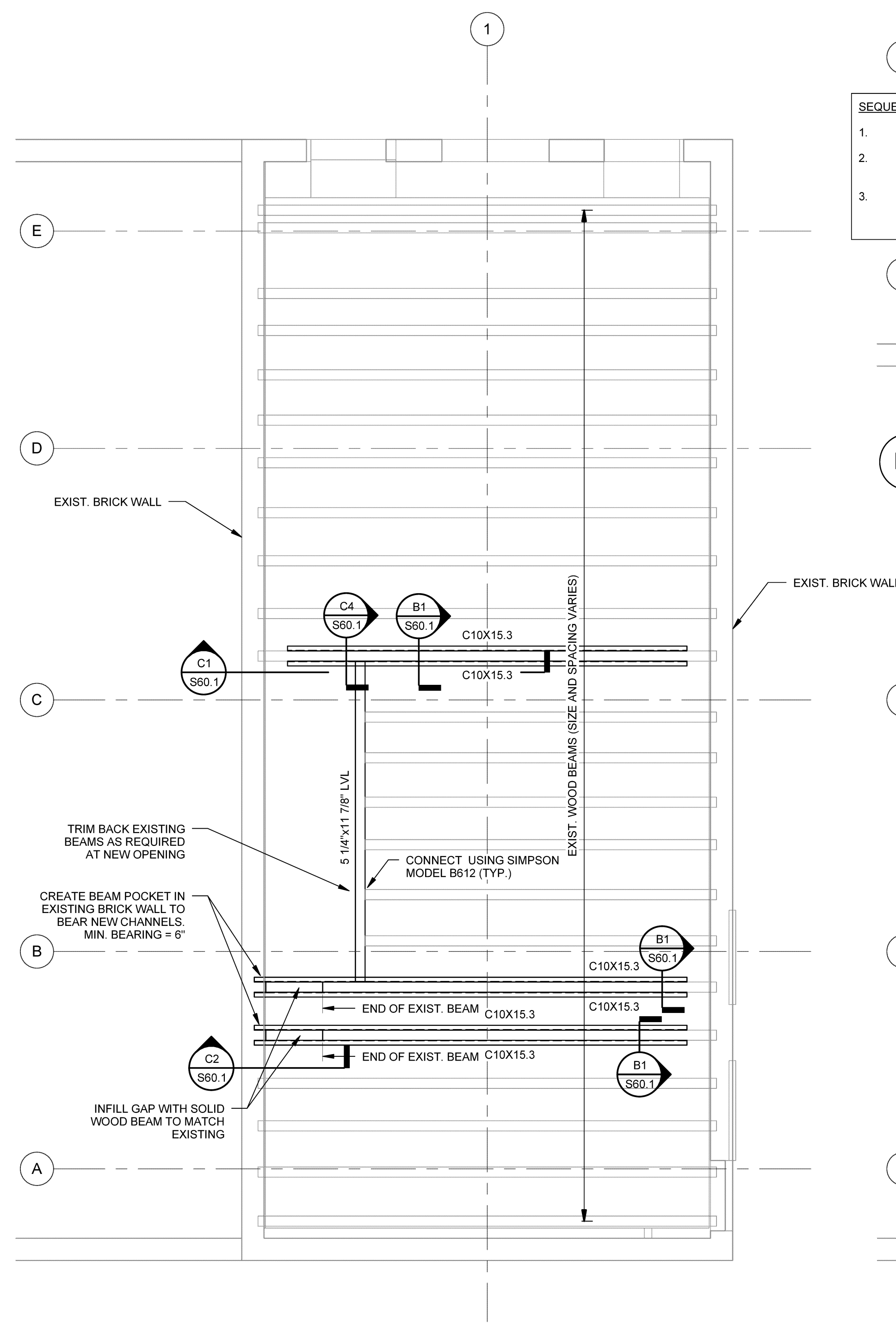

A2 SECOND FLOOR FRAMING PLAN
SCALE: 1/4" = 1'-0"

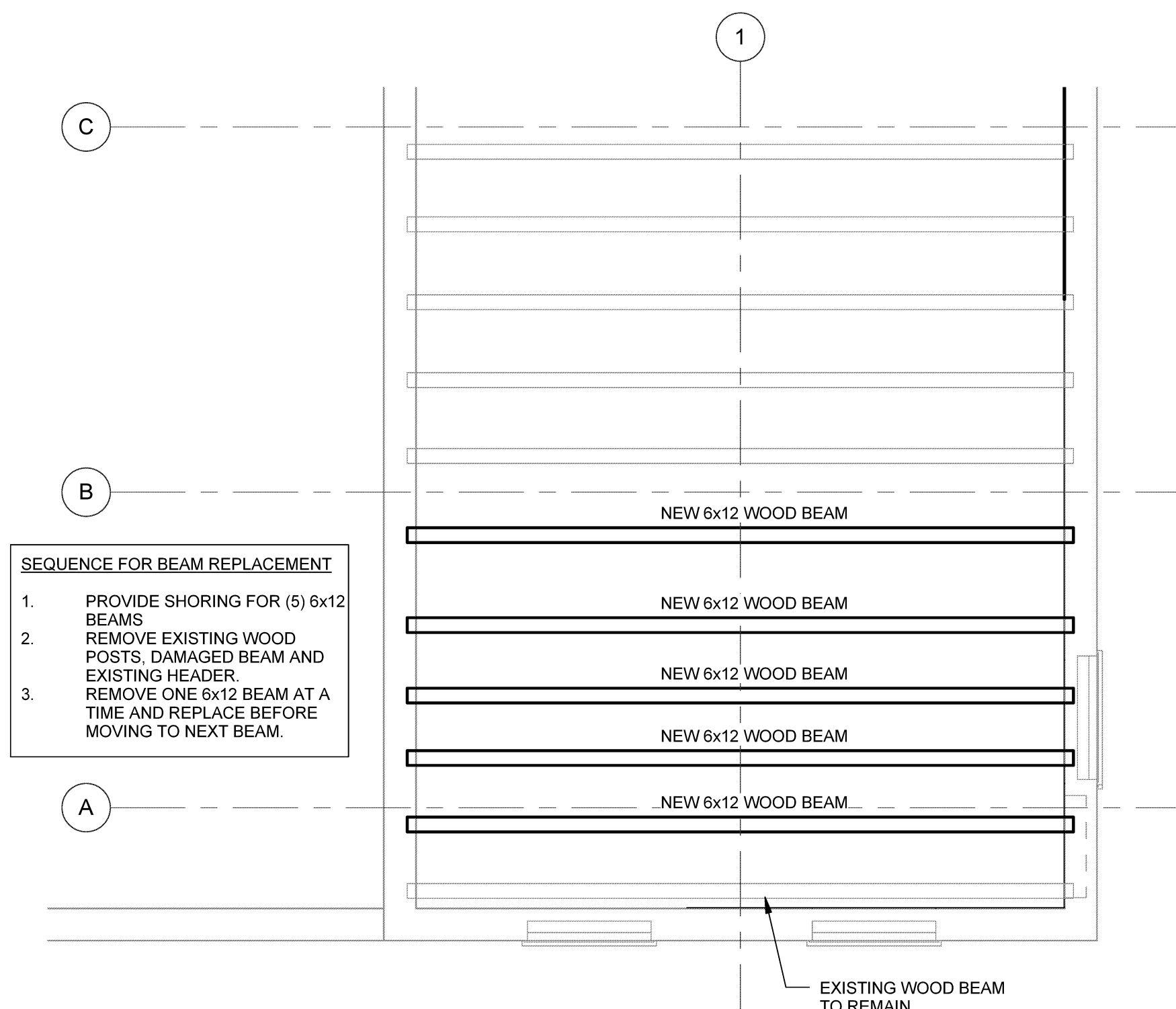

- SEQUENCE FOR BEAM REPLACEMENT**
1. PROVIDE SHORING FOR (5) 6x12 BEAMS
 2. REMOVE EXISTING WOOD POSTS, DAMAGED BEAM AND EXISTING HEADER.
 3. REMOVE ONE 6x12 BEAM AT A TIME AND REPLACE BEFORE MOVING TO NEXT BEAM.

B3 PARTIAL THIRD FLOOR FRAMING PLAN
SCALE: 1/4" = 1'-0"

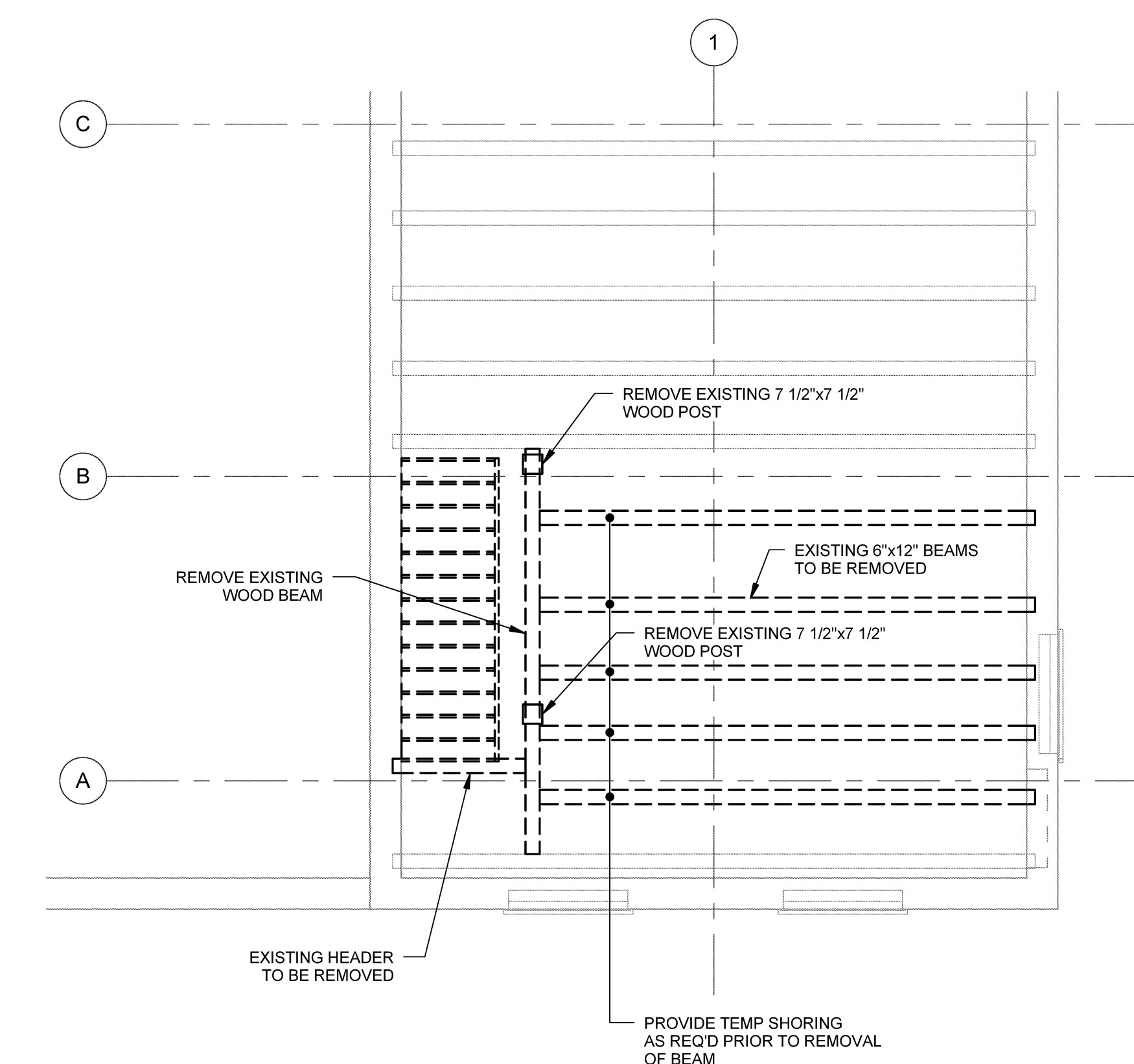

A4 PARTIAL THIRD FLOOR FRAMING DEMOLITION PLAN
SCALE: 1/4" = 1'-0"