

ROOM FINISH SCHEDULE									
NUMBER	ROOM NAME	Floor Finish	Base Finish	WALL FINISH				COMMENTS	
				NORTH	EAST	SOUTH	WEST		
A001	STORAGE	EXIST	RB	-	-	-	-		
A101	BAR	EXIST*	WB1	-	-	-	-	*SAND AND CLEAR FINISH	
A102	BACK BAR	QT	SB1	-	-	-	-		
A103	PREP	QT	SB1	-	-	-	-		
A104	COOLER	QT	-	-	-	-	-		
A105	TOILET	CT1	CT2	-	-	-	-		
A106	STAIR	WD*	WB1	-	-	-	-	*RECYCLED TREAD, CLEAR FINISHED	
A201	MAIN SEATING	EXIST*	WB1	-	-	-	-	*SAND AND CLEAR FINISH	
A202	KITCHEN	QT	SB1	-	-	-	-		
A203	DISHWASHING	QT	SB1	-	-	-	-		
A204	TOILET	CT1	CT2	-	-	-	-		
A205	SERVERS STATION	EXIST*	WB1	-	-	-	-	*SAND AND CLEAR FINISH	

MATERIALS LEGEND			
Materials	Key Name	Manufacturer	Style/Color
CERAMIC TILE	CT1	AMERICAN OLEAN	AVENUE ONE - AU04 BROWNSTONE 8X24-NOTE 1
CERAMIC TILE BASE	CT2	AMERICAN OLEAN	AVENUE ONE - AU04 BROWNSTONE 8X24-NOTE 1
QUARRY TILE	QT1	AMERICAN OLEAN	N56 SHADOW
STAINLESS STEEL BASE	SB1		4'-0" TALL IN DISHWASHING A203. BY EQUIPMENT MANUFACTURER.
SOLID SURFACE	SS1		
WOOD BASE - 6"	WB1		CLEAR FINISH. BY OWNER.

NOTE 1: 8X24 TILE TO BE INSTALLED IN ASHLAR PATTERN, OFFSET BY 1/3.
 NOTE 2: COLOR TO BE CONFIRMED WITH OWNER.



GOULD RESTAURANT

414 FORE STREET
 PORTLAND, ME 04101

Harriman Project No. 12752

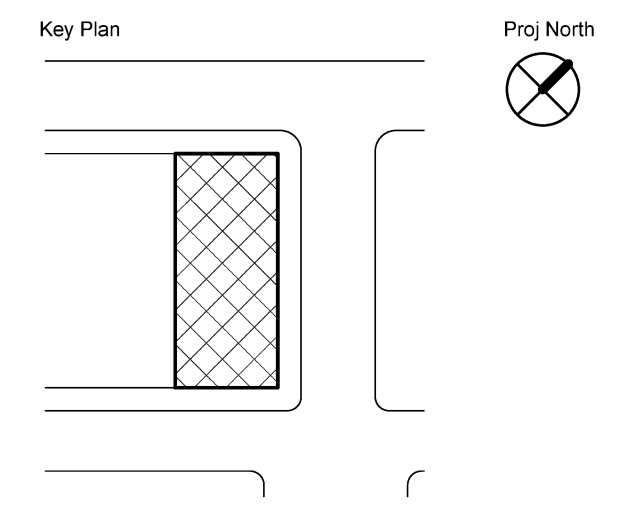

Issues and Revisions		
Mark	Date	Description
	05-21-13	75% REVIEW
	05-31-13	ISSUED FOR CONSTRUCTION
	06-10-13	ISSUED FOR PERMITTING
	07-26-13	RE-ISSUED FOR CONSTRUCTION
	09-23-13	RE-ISSUED FOR CONSTRUCTION

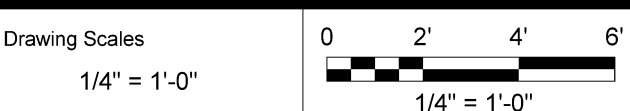
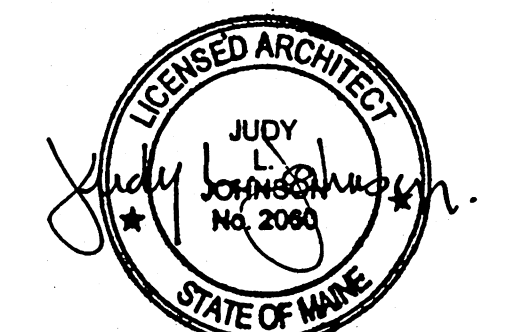

PA / PE: RBB © 2013
 Drawn By: CMP Harriman Associates

ROOM FINISH SCHEDULE
 AND FINISH PLAN

A71.1

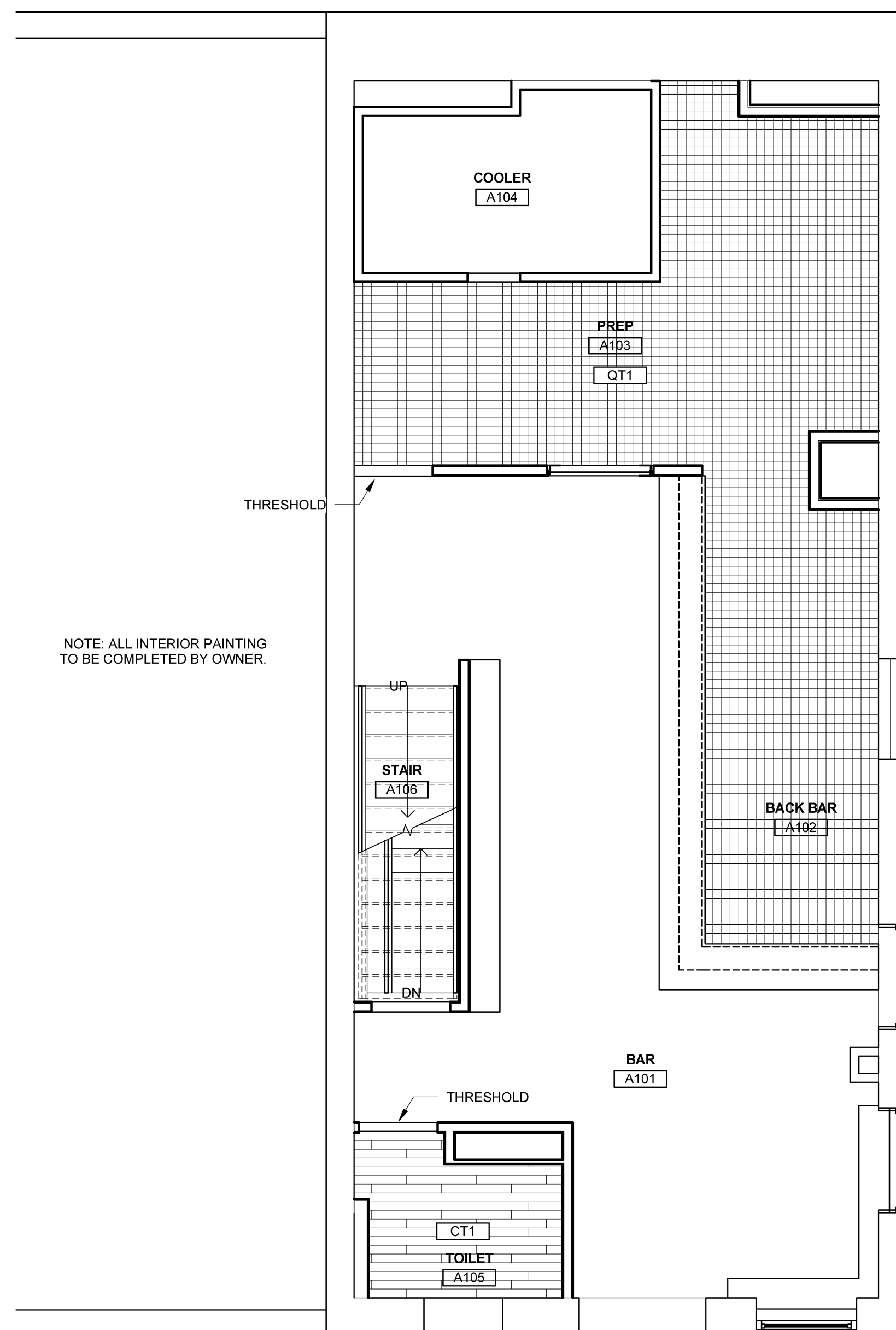

NOTE: ALL INTERIOR PAINTING TO BE COMPLETED BY OWNER.

A1 FIRST FLOOR FINISH PLAN
 SCALE: 1/4" = 1'-0"

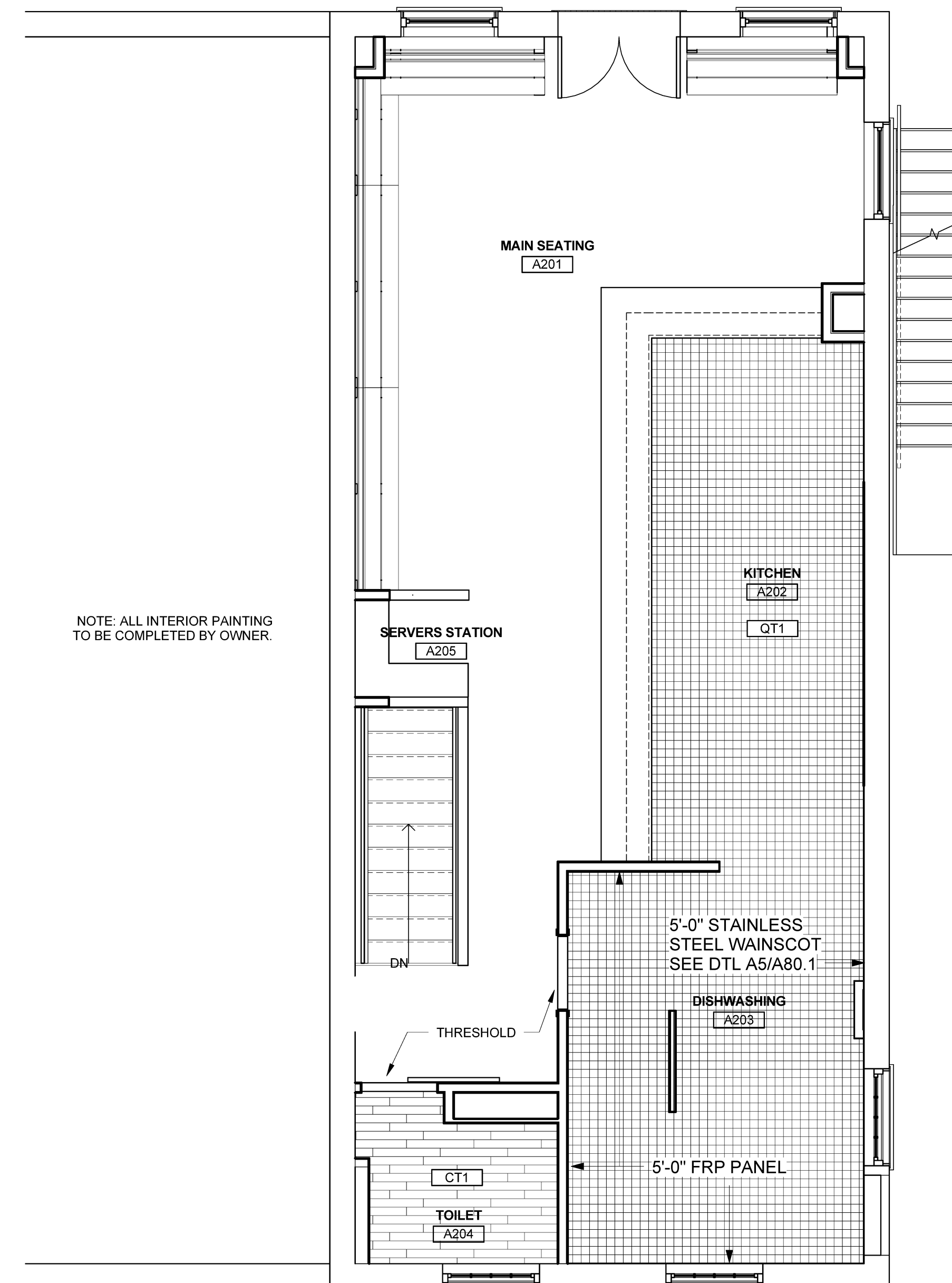

NOTE: ALL INTERIOR PAINTING TO BE COMPLETED BY OWNER.

A3 SECOND FLOOR FINISH PLAN
 SCALE: 1/4" = 1'-0"