

DOOR SCHEDULE													
Mark	Size			Door Material	Door Type	Glass	Frame Material	Frame Type	Frame Details			Fire Rating	Comments
	Width	Height	Thickness						Head	Jamb	Sill		
A002	2' - 0"	6' - 0"	1 3/4"	STL	F	-							INSULATED STEEL DOOR. GASKETED @ WALK IN.
A101	4' - 10"	6' - 10"	1 3/4"	WD	EXG	-							EXISTING DOUBLE DOOR. STRIP AND REFINISH.
A101A	3' - 0"	6' - 8"	1 3/4"	WD	F	-	WD	1	A4	A5			SOLID CORE WOOD DOOR. STAINED.
A104	2' - 0"	6' - 8"	1 3/4"	STL	F	-							INSULATED STEEL DOOR. GASKETED @ WALK IN.
A105	3' - 0"	6' - 8"	1 3/4"	WD	B	-							BARN DOOR. BY OWNER.
A201	4' - 10"	6' - 10"	1 3/4"	WD	EXG	-							EXISTING DOUBLE DOOR. STRIP AND REFINISH.
A204	3' - 0"	6' - 8"	1 3/4"	WD	B	-							BARN DOOR. BY OWNER.

DOOR NOTES:

- SEE SPECIFICATIONS FOR HARDWARE SET DESCRIPTIONS.
- SEE TITLE SHEET A00.1 FOR STANDARD ABBREVIATIONS.
- ALL SWINGING DOORS TO BE 1-3/4" THICK (U.N.O.).
- ALL DOORS SHALL BE 3/4" UNDERCUT (TYPICAL) EXCEPT WHEN THERE IS A BOTTOM FRAME OR SILL THRESHOLD OR SPECIFICALLY NOTED OTHERWISE.
- ALL DOORS WITH BOTTOM FRAMES OR SILL THRESHOLDS SHALL HAVE MANUFACTURERS RECOMMENDED STANDARD UNDERCUT.
- REFER TO C1/A10.3 FOR FRAME TYPES.
- REFER TO C2/A10.3 FOR DOOR TYPES.

DOOR ABBREVIATIONS:

- | | |
|------|--------------------|
| AL | ALUMINUM |
| GL | GLASS |
| HM | HOLLOW METAL |
| INS | INSULATED |
| S/S | STAINLESS STEEL |
| STL | STEEL |
| TEMP | TEMPERED GLASS |
| WD | WOOD DOOR OR FRAME |
| OBS | OBSCURE GLASS |
| ETR | EXISTING TO REMAIN |
| MANU | MANUFACTURER |

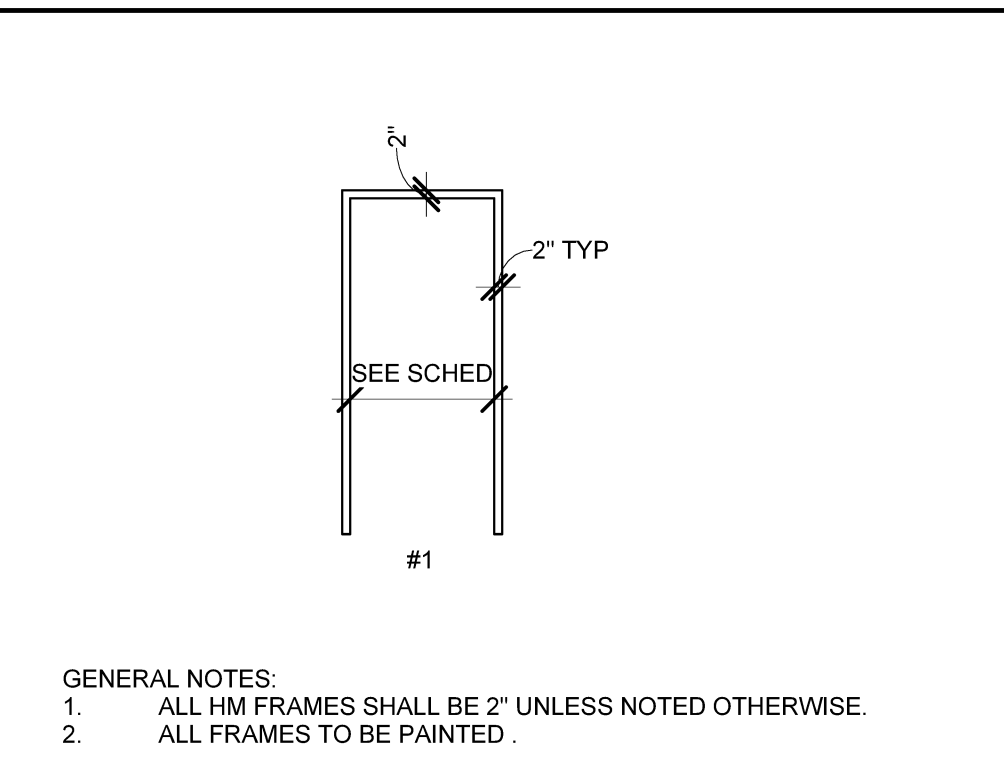

C3 DOOR FRAME TYPES
SCALE: 1/4" = 1'-0"

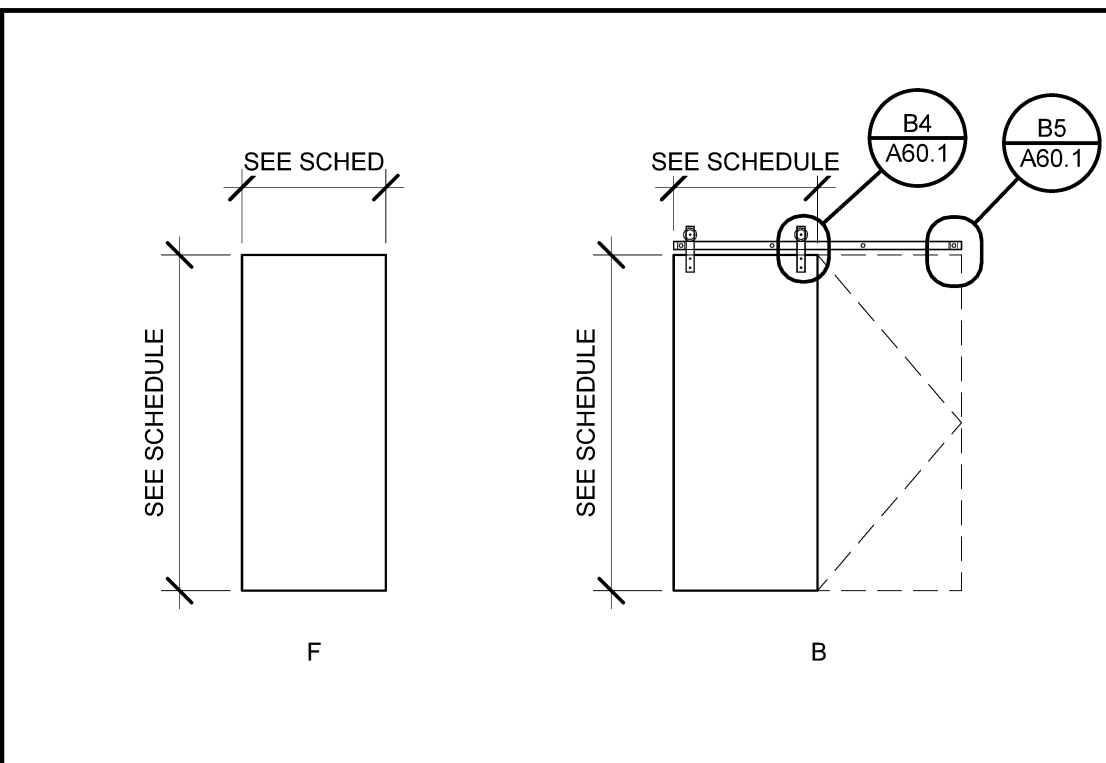

C4 DOOR TYPES
SCALE: 1/4" = 1'-0"

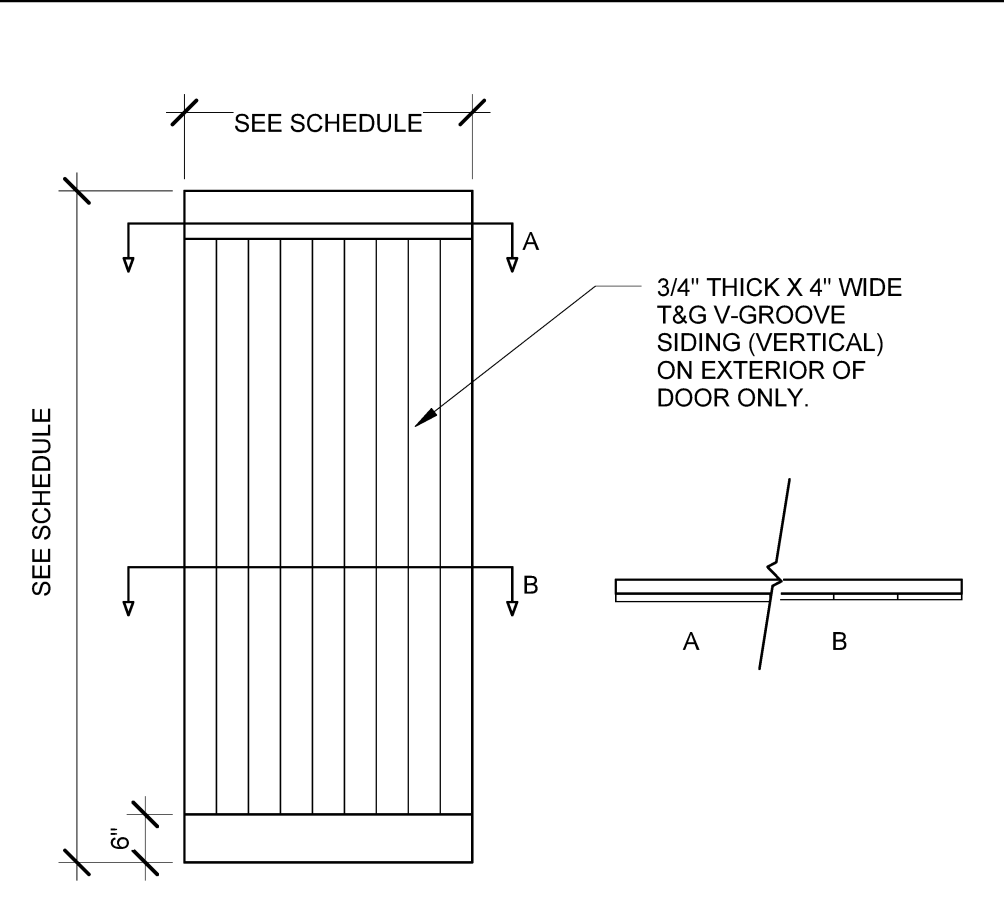

B3 BARN DOOR DETAIL
SCALE: 1/2" = 1'-0"

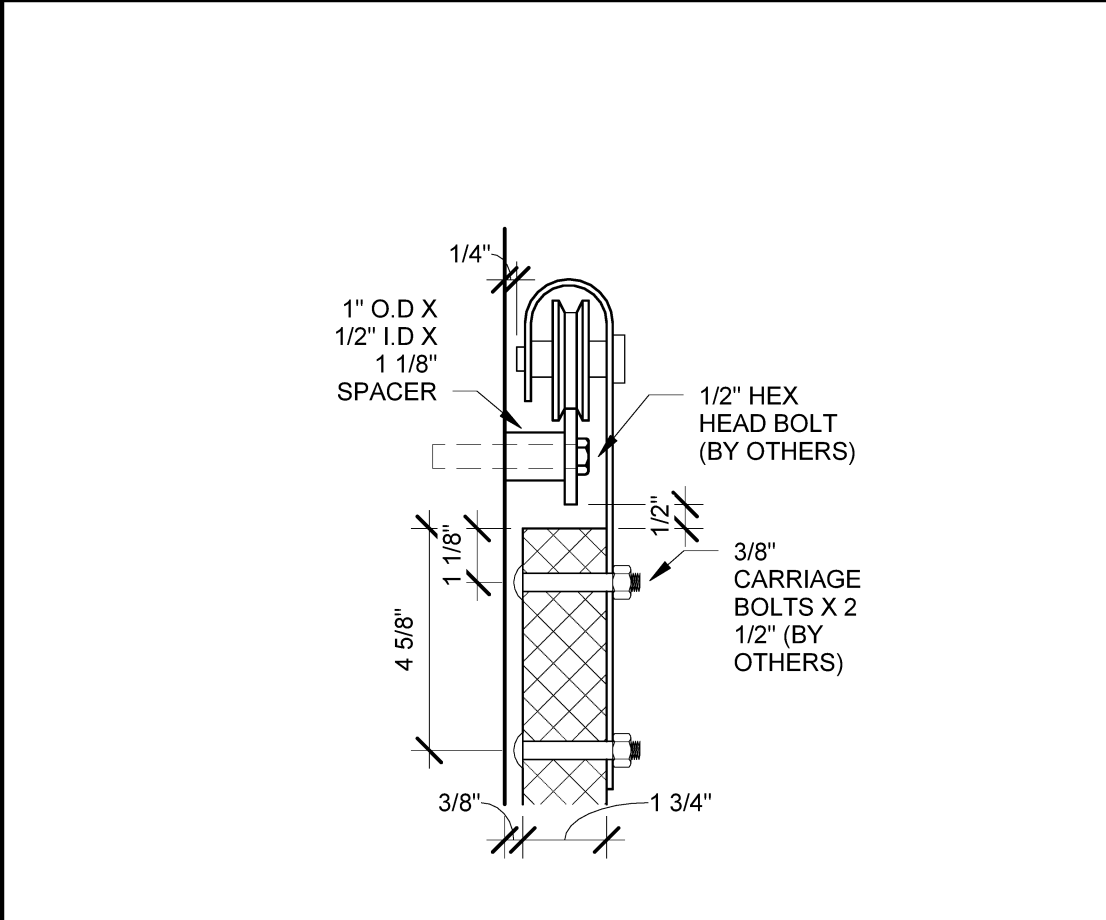

B4 DETAIL
SCALE: 3" = 1'-0"

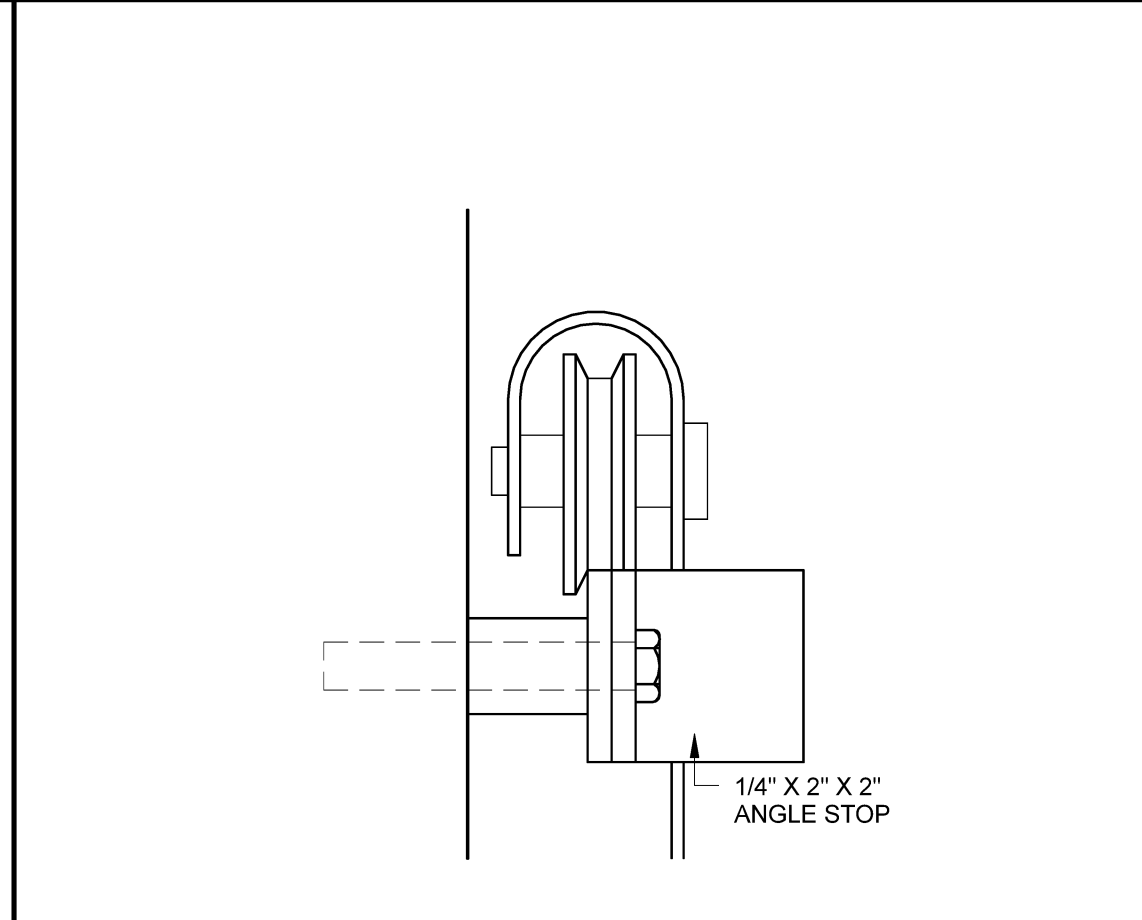

B5 DETAIL
SCALE: 6" = 1'-0"

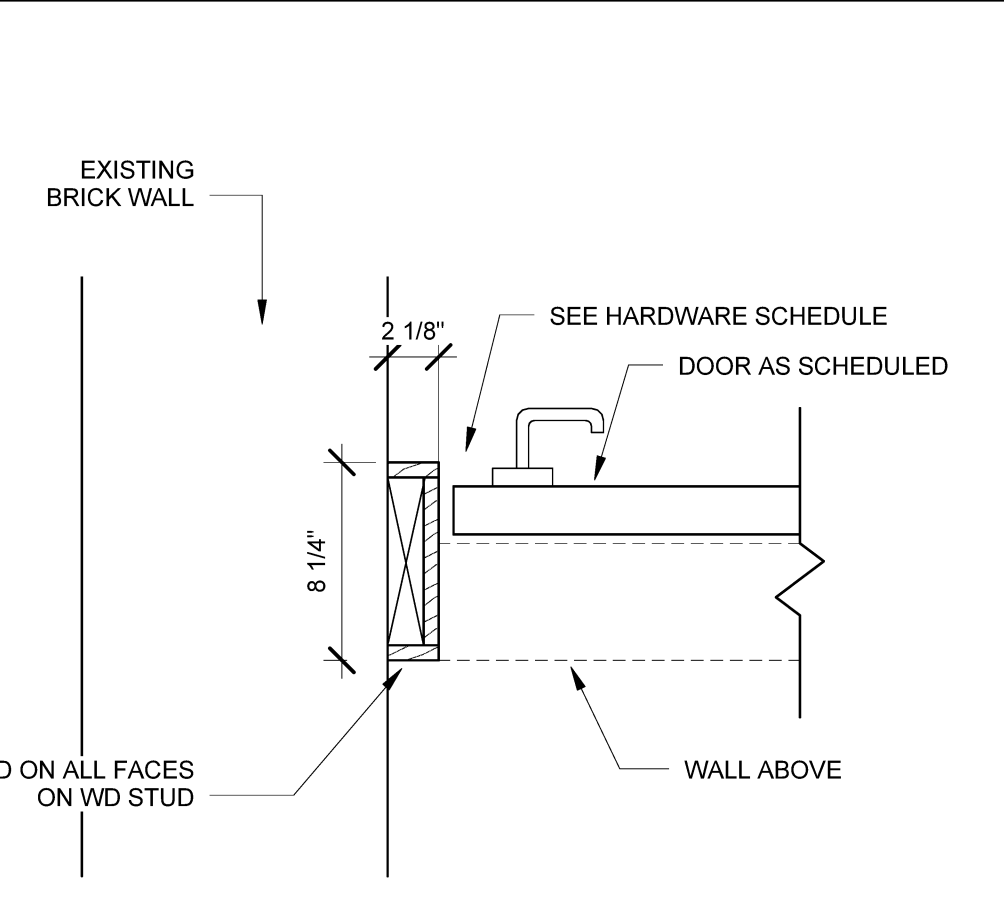

A3 BARN DOOR DETAIL
SCALE: 1 1/2" = 1'-0"

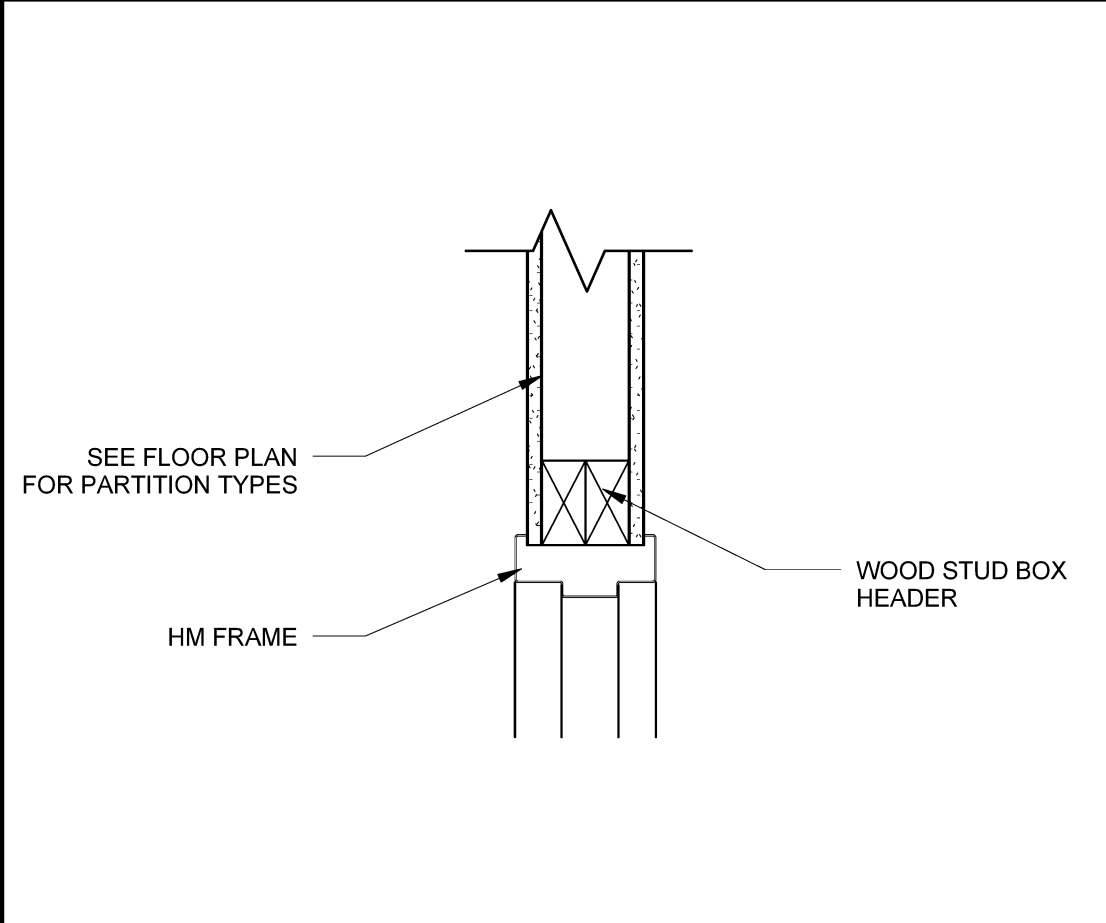

A4 TYP STUD HEAD DETAIL
SCALE: 1 1/2" = 1'-0"

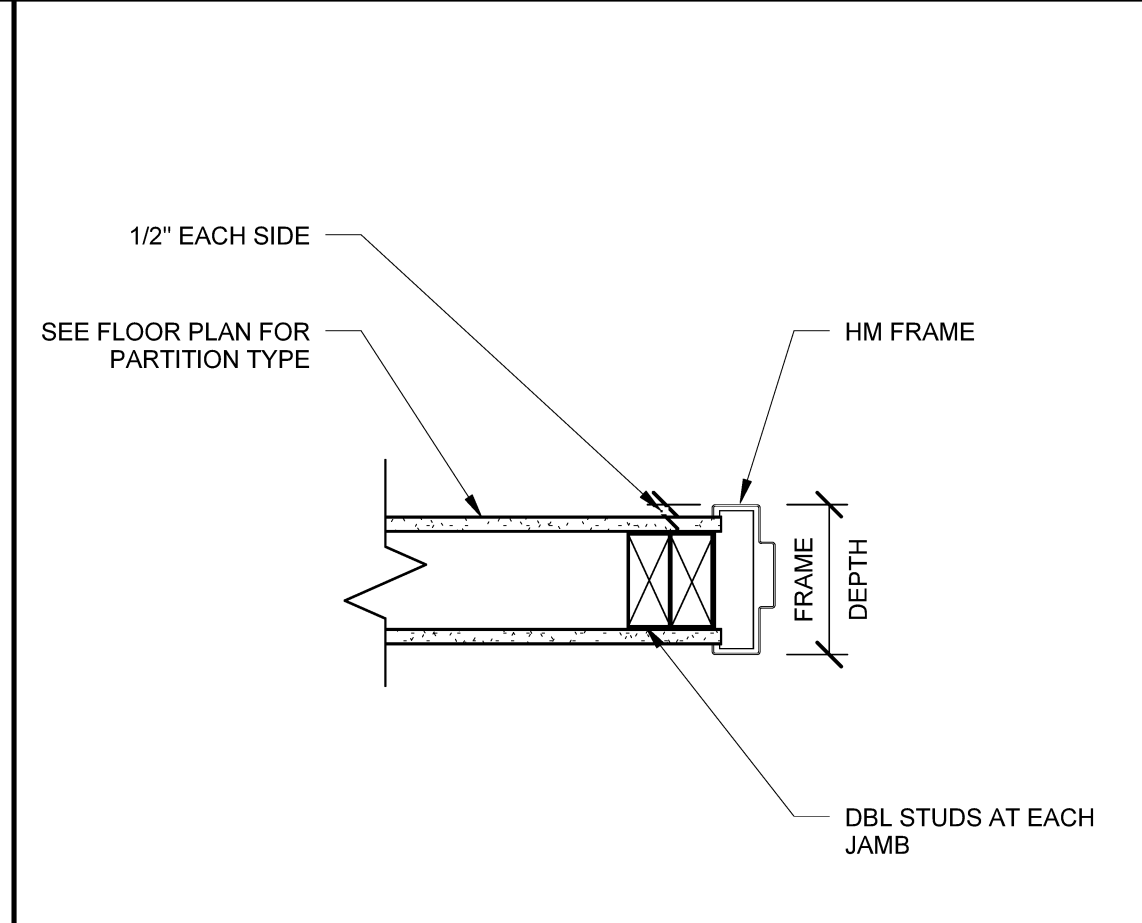

A5 TYP STUD JAMB DETAIL
SCALE: 1 1/2" = 1'-0"



GOULD RESTAURANT

414 FORE STREET
PORTLAND, ME 04101

Harriman Project No. 12752

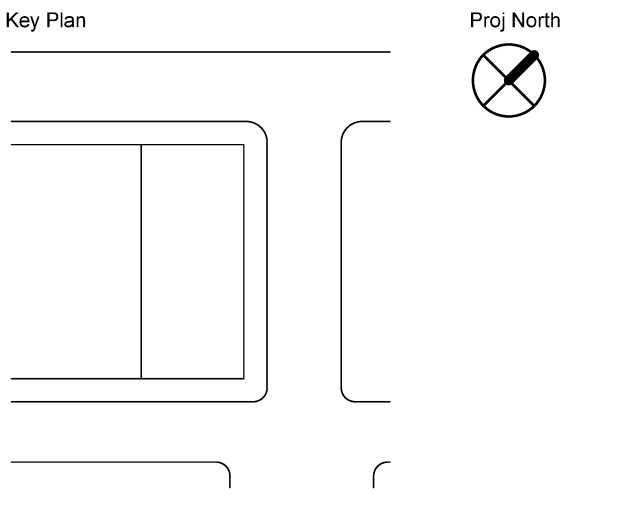

Mark	Date	Description
05-21-13		75% REVIEW
05-31-13		ISSUED FOR CONSTRUCTION
06-10-13		ISSUED FOR PERMITTING
07-26-13		RE-ISSUED FOR CONSTRUCTION
09-23-13		RE-ISSUED FOR CONSTRUCTION

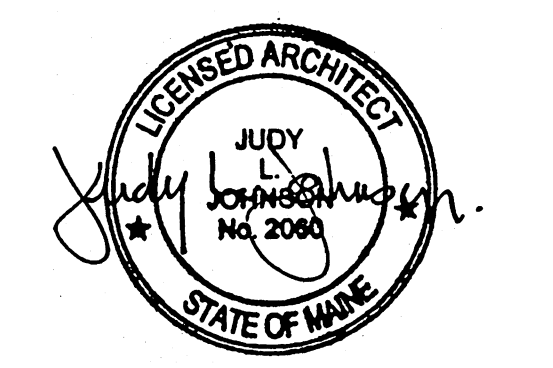

Drawing Scales	0 2' 4' 6'
As indicated	1/4" = 1'-0"
0 1' 2' 3'	1/2" = 1'-0"
0 2" 4" 6"	1 1/2" = 1'-0"
0 2" 4" 6"	3" = 1'-0"
0 1" 2" 3"	6" = 1'-0"

PA / PE: RBB © 2013
Drawn By: CMP Harriman Associates

DOOR SCHEDULE AND DETAILS

A60.1