

HARRIMAN

AUBURN PORTLAND MANCHESTER

GOULD RESTAURANT

414 FORE STREET  
PORTLAND, ME 04101

Harriman Project No. 12752

Key Plan Proj North

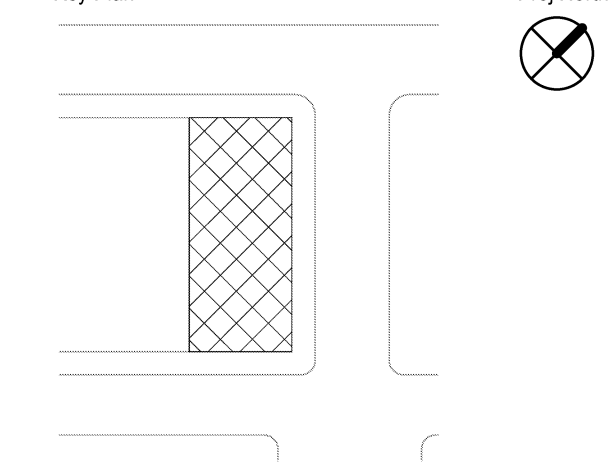

NOTES:

1. ALL STEEL PIPE COLUMNS TO BE ASTM A53 GR. B
2. ALL LVL BEAMS TO BE MIN. 2.0 E. 3100 Fb.
3. ALL STEEL CHANNELS TO BE ASTM A36.
4. ALL FLOOR SHEATHING TO BE APA RATED, TONGUE & GROOVE PLYWOOD.
5. ALL WOOD JOISTS TO BE SPF #2 OR BETTER. SEE GENERAL NOTES.

Issues and Revisions

| Mark | Date     | Description             |
|------|----------|-------------------------|
| -    | 05-31-13 | ISSUED FOR CONSTRUCTION |

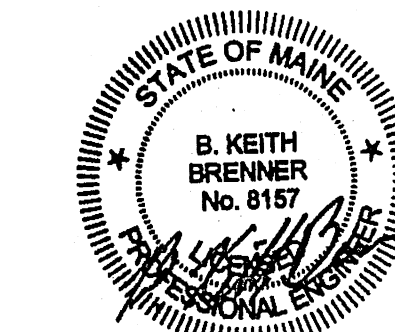

| Drawing Scales | 0 | 2' | 4' | 6' |
|----------------|---|----|----|----|
| 1/4" = 1'-0"   |   |    |    |    |
| 1/4" = 1'-0"   |   |    |    |    |

PA / PE: BKB © 2013  
Drawn By: MRM Harriman Associates

FIRST AND SECOND FLOOR FRAMING PLANS

S20.1

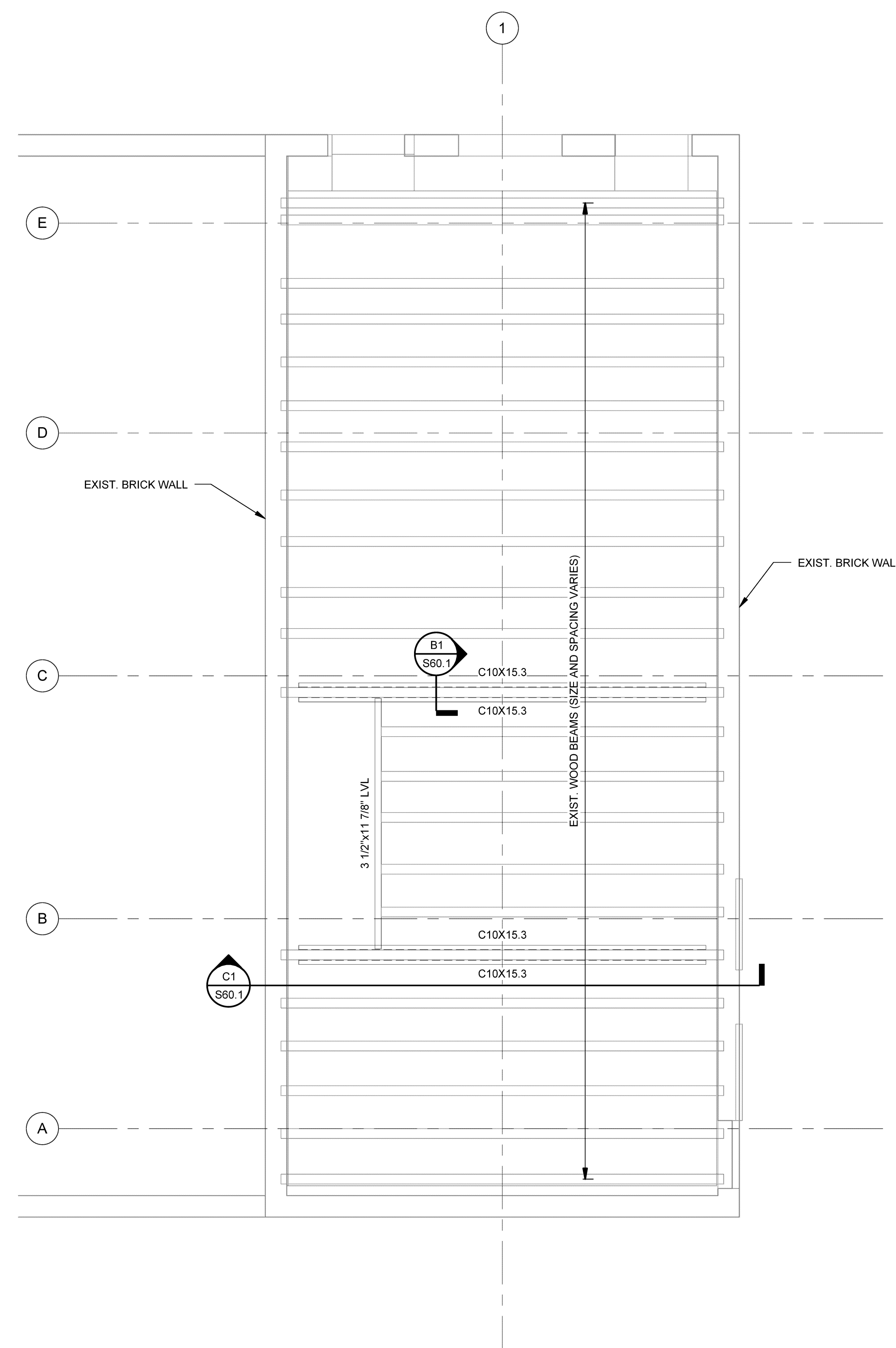

A1 SECOND FLOOR FRAMING PLAN  
SCALE: 1/4" = 1'-0"

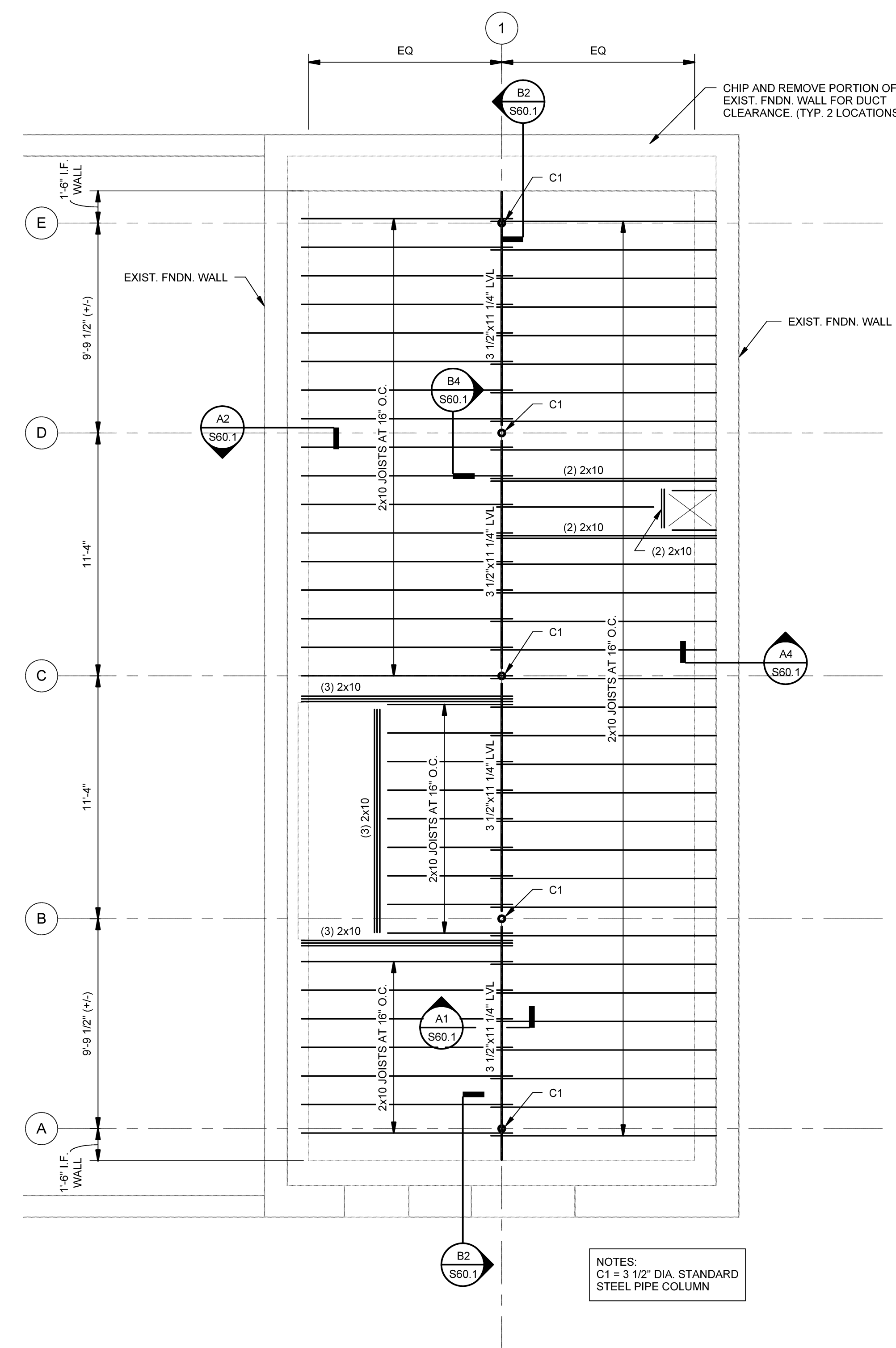

A4 FIRST FLOOR FRAMING PLAN  
SCALE: 1/4" = 1'-0"

Plot Date: 5/31/2013 11:31:23 AM