

**ONE CITY POINT**

**LEASE EXHIBIT**

A	02/28/14	FOR COMMENT
---	----------	-------------



**Dewberry Engineers Inc**  
 1071 FLOOR  
 1000 WASHINGTON ST  
 PORTLAND, ME 04101  
 PHONE: 617.405.3400  
 FAX: 617.405.3310

DRAWN BY:	MR
REVIEWED BY:	OAS
CHECKED BY:	BBR
JOB NUMBER:	50002825
PROJECT NUMBER:	50002897
SITE ADDRESS:	ONE CITY CENTER PORTLAND, ME 04101
SHEET TITLE:	CONCEPTUAL ELEVATION
SHEET NUMBER:	LE-2

- NOTES**
1. SOME EXISTING & PROPOSED INFORMATION NOT SHOWN FOR CLARITY.
  2. NORTH SHOWN AS APPROXIMATE.
  3. PLANS BASED ON FIELD OBSERVATIONS DURING SITE VISIT BY DEWBERRY ENGINEERS INC ON 02/19/14
  4. PROPOSED EQUIPMENT LOCATION AND DESIGN PENDING STRUCTURAL ANALYSIS.
  5. ANTENNA MOUNTING IS FOR LEASE PURPOSES ONLY. NOT FOR CONSTRUCTION.
  6. LESSEE REQUIRES 200A, 120/240V, 1P POWER.
  7. EQUIPMENT ROOM TO BE TIED INTO BUILDING ALARM SYSTEM.
  8. ALL CONDUITS TO BE INSTALLED IN CONDUIT RACEWAYS.
  9. CONDUIT, TELCO & POWER CONDUITS TO FOLLOW EXISTING CONDUITS AND PENDING FINAL CONNECTION LOCATION.
  10. PROPOSED ANTENNA & ASSOCIATE EQUIPMENT SHALL BE INSTALLED IN ACCORDANCE WITH STRUCTURAL ANALYSIS REPORT BY PORTS TECHNOLOGY CORPORATION P/C DATED 12/09/13

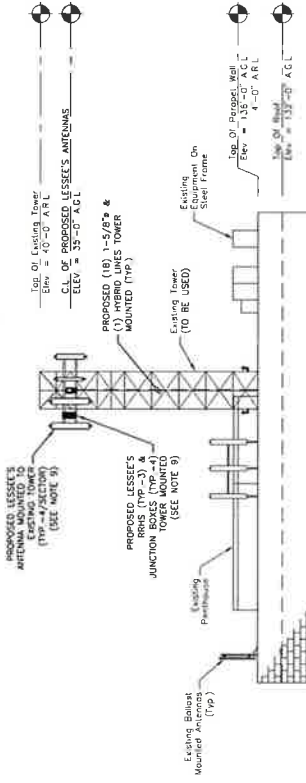

ALL MAKE GOOD LEVEL A.C.L. ABOVE ROOF LEVEL

Existing Grade Level  
 Elev = 20' A.C.L.

**CONCEPTUAL ELEVATION**  
 SCALE: 1"=20' FOR 11'x17"  
 1/4"=10' FOR 22'x34"

