ROOM NAME	DOOR NO.	TYPE	OPENING SIZE	THICKNESS	MTL.	LABEL	SWING	UNDER-CUT	FINISH	TYPE	HEADER	JAMB	MTL.	FINISH	LOCK	HINGE	CLOSER	DOOR STOP	SILENCER	COAT HOOK	CARD READER	ELEC. STRK.	DOOR PULL	MOTION SENSOR	DOOR CONT.	NOTES	DOOR NO.
ELEVATOR LOBBY 07.00	07.00	3A	6'-0"x FH	1/2"	GL	–	LH RH	3/4"	CLEAR	D	H6	J6	DW	PAINT	M1	H3	CL3				CR1		P1	MS1	DC1		07.00
RECEPTION 07.01	07.01A	1	EXISTING	1-3/4"	EX	C	RHR	3/4"	PAINT	B	H2	J2	HM	PAINT		H1	CL1	ST1	S1		CR1	ES1		MS1	DC1		07.01A
RECEPTION 07.01	07.01B	1	EXISTING	1-3/4"	EX	C	LHR	3/4"	PAINT	B	H2	J2	HM	PAINT		H1	CL1	ST1	S1		CR1	ES1		MS1	DC1		07.01B
RECEPTION 07.01	07.01C	4	6'-0"x FH	1-3/4"	WD	–	LH RH	3/4"	STAIN	C	H4	J4	DW	PAINT	L4	H2		ST2									07.01C
CORRIDOR 07.02	07.02	4	6'-0"x FH	1-3/4"	WD	–	LH RH	3/4"	STAIN	C	H4	J4	DW	PAINT	L4	H2		ST2									07.02
OFFICE 07.03	07.03	2	EXISTING	1-3/4"	WD	–	LH	3/4"	STAIN	F	–	–	WD	STAIN	L1	H1		ST1		CH1						EXISTING DOOR, SIDELIGHT & FRAME – REMOVE DOOR, REFINISH AND REINSTALL IN ORIGINAL LOCATION	07.03
OFFICE 07.04	07.04	2	EXISTING	1-3/4"	WD	–	RH	3/4"	STAIN	F	–	–	WD	STAIN	L1	H1		ST1		CH1						EXISTING DOOR, SIDELIGHT & FRAME – REMOVE DOOR, REFINISH AND REINSTALL IN ORIGINAL LOCATION	07.04
OFFICE 07.05	07.05	2	EXISTING	1-3/4"	WD	–	LH	3/4"	STAIN	F	–	–	WD	STAIN	L1	H1		ST1		CH1						EXISTING DOOR, SIDELIGHT & FRAME – REMOVE DOOR, REFINISH AND REINSTALL IN ORIGINAL LOCATION	07.05
OFFICE 07.06	07.06	2	EXISTING	1-3/4"	WD	–	LH	3/4"	STAIN	F	–	–	WD	STAIN	L1	H1		ST1		CH1						EXISTING DOOR, SIDELIGHT & FRAME – REMOVE DOOR, REFINISH AND REINSTALL IN ORIGINAL LOCATION	07.06
OFFICE 07.07	07.07	2	EXISTING	1-3/4"	WD	–	RH	3/4"	STAIN	F	–	–	WD	STAIN	L1	H1		ST1		CH1						EXISTING DOOR, SIDELIGHT & FRAME – REMOVE DOOR, REFINISH AND REINSTALL IN ORIGINAL LOCATION	07.07
OFFICE 07.08	07.08	2	EXISTING	1-3/4"	WD	–	LH	3/4"	STAIN	F	–	–	WD	STAIN	L1	H1		ST1		CH1						EXISTING DOOR, SIDELIGHT & FRAME – REMOVE DOOR, REFINISH AND REINSTALL IN ORIGINAL LOCATION	07.08
OFFICE 07.09	07.09	2	EXISTING	1-3/4"	WD	–	LH	3/4"	STAIN	G	–	–	WD	STAIN	L1	H1		ST1		CH1						EXISTING DOOR & FRAME – REMOVE DOOR, REFINISH AND REINSTALL IN ORIGINAL LOCATION	07.09
OFFICE 07.10	07.10	2	EXISTING	1-3/4"	WD	–	RH	3/4"	STAIN	F	–	–	WD	STAIN	L1	H1		ST1		CH1						EXISTING DOOR, SIDELIGHT & FRAME – REMOVE DOOR, REFINISH AND REINSTALL IN ORIGINAL LOCATION	07.10
OFFICE 07.11	07.11	2	EXISTING	1-3/4"	WD	–	LH	3/4"	STAIN	F	–	–	WD	STAIN	L1	H1		ST1		CH1						EXISTING DOOR, SIDELIGHT & FRAME – REMOVE DOOR, REFINISH AND REINSTALL IN ORIGINAL LOCATION	07.11
OFFICE 07.12	07.12	2	EXISTING	1-3/4"	WD	–	LH	3/4"	STAIN	F	–	–	WD	STAIN	L1	H1		ST1		CH1						EXISTING DOOR, SIDELIGHT & FRAME – REMOVE DOOR, REFINISH AND REINSTALL IN ORIGINAL LOCATION	07.12
OFFICE 07.13	07.13	2	EXISTING	1-3/4"	WD	–	RH	3/4"	STAIN	F	–	–	WD	STAIN	L1	H1		ST1		CH1						EXISTING DOOR, SIDELIGHT & FRAME – REMOVE DOOR, REFINISH AND REINSTALL IN ORIGINAL LOCATION	07.13
OFFICE 07.14	07.14	2	EXISTING	1-3/4"	WD	–	LH	3/4"	STAIN	F	–	–	WD	STAIN	L1	H1		ST1		CH1						EXISTING DOOR, SIDELIGHT & FRAME – REMOVE DOOR, REFINISH AND REINSTALL IN ORIGINAL LOCATION	07.14
OFFICE 07.15	07.15	2	EXISTING	1-3/4"	WD	–	LH	3/4"	STAIN	F	–	–	WD	STAIN	L1	H1		ST1		CH1						EXISTING DOOR, SIDELIGHT & FRAME – REMOVE DOOR, REFINISH AND REINSTALL IN ORIGINAL LOCATION	07.15
OFFICE 07.16	07.16	2	EXISTING	1-3/4"	WD	–	RH	3/4"	STAIN	G	–	–	WD	STAIN	L1	H1		ST1		CH1						EXISTING DOOR & FRAME – REMOVE DOOR, REFINISH AND REINSTALL IN ORIGINAL LOCATION	07.16
OFFICE 07.17	07.17	2	EXISTING	1-3/4"	WD	–	LH	3/4"	STAIN	F	–	–	WD	STAIN	L1	H1		ST1		CH1						EXISTING DOOR, SIDELIGHT & FRAME – REMOVE DOOR, REFINISH AND REINSTALL IN ORIGINAL LOCATION	07.17
OFFICE 07.18	07.18	2	EXISTING	1-3/4"	WD	–	RH	3/4"	STAIN	F	–	–	WD	STAIN	L1	H1		ST1		CH1						EXISTING DOOR, SIDELIGHT & FRAME – REMOVE DOOR, REFINISH AND REINSTALL IN ORIGINAL LOCATION	07.18
OFFICE 07.19	07.19	2	EXISTING	1-3/4"	WD	–	LH	3/4"	STAIN	F	–	–	WD	STAIN	L1	H1		ST1		CH1						EXISTING DOOR, SIDELIGHT & FRAME – REMOVE DOOR, REFINISH AND REINSTALL IN ORIGINAL LOCATION	07.19
OFFICE 07.20	07.20	2	EXISTING	1-3/4"	WD	–	LH	3/4"	STAIN	F	–	–	WD	STAIN	L1	H1		ST1		CH1						EXISTING DOOR, SIDELIGHT & FRAME – REMOVE DOOR, REFINISH AND REINSTALL IN ORIGINAL LOCATION	07.20
OFFICE 07.21	07.21	2	EXISTING	1-3/4"	WD	–	RH	3/4"	STAIN	F	–	–	WD	STAIN	L1	H1		ST1		CH1						EXISTING DOOR, SIDELIGHT & FRAME – REMOVE DOOR, REFINISH AND REINSTALL IN ORIGINAL LOCATION	07.21
OFFICE 07.22	07.22	2	EXISTING	1-3/4"	WD	–	LH	3/4"	STAIN	F	–	–	WD	STAIN	L1	H1		ST1		CH1						EXISTING DOOR, SIDELIGHT & FRAME – REMOVE DOOR, REFINISH AND REINSTALL IN ORIGINAL LOCATION	07.22
OFFICE 07.23	07.23	2	EXISTING	1-3/4"	WD	–	RH	3/4"	STAIN	F	–	–	WD	STAIN	L1	H1		ST1		CH1						EXISTING DOOR, SIDELIGHT & FRAME – REMOVE DOOR, REFINISH AND REINSTALL IN ORIGINAL LOCATION	07.23
OFFICE 07.24	07.24	2	EXISTING	1-3/4"	WD	–	RH	3/4"	STAIN	F	–	–	WD	STAIN	L1	H1		ST1		CH1						EXISTING DOOR, SIDELIGHT & FRAME – REMOVE DOOR, REFINISH AND REINSTALL IN ORIGINAL LOCATION	07.24
OPERATIONS 07.25	07.25	2	3'-0"x EXIST.	1-3/4"	WD	–	LH	3/4"	STAIN	G	H3	J3	WD	STAIN	ES2	H1	CL1	ST1	S2		CR1	ES1		MS1	DC1		07.25
CONFERENCE 07.26	07.26A	2	EXISTING	1-3/4"	WD	–	RH	3/4"	STAIN	F	H3	J3	WD	STAIN	L1	H1		ST1								REUSE DOOR, SIDELIGHT & FRAME – REFINISH AS NECESSARY & REINSTALL	07.26A
CONFERENCE 07.26	07.26B	2	EXISTING	1-3/4"	WD	–	LH	3/4"	STAIN	F	H3	J3	WD	STAIN	L1	H1		ST1								REUSE DOOR, SIDELIGHT & FRAME – REFINISH AS NECESSARY & REINSTALL	07.26B
OFFICE 07.27	07.27	2	EXISTING	1-3/4"	WD	–	RH	3/4"	STAIN	F	H3	J3	WD	STAIN	L1	H1		ST1		CH1						REUSE DOOR, SIDELIGHT & FRAME – REFINISH AS NECESSARY & REINSTALL	07.27
OFFICE 07.28	07.28	2	EXISTING	1-3/4"	WD	–	LH	3/4"	STAIN	F	H3	J3	WD	STAIN	L1	H1		ST1		CH1						REUSE DOOR, SIDELIGHT & FRAME – REFINISH AS NECESSARY & REINSTALL	07.28
CONFERENCE 07.31	07.31A	2	EXISTING	1-3/4"	WD	–	LH	3/4"	STAIN	F	H3	J3	WD	STAIN	L1	H1		ST1								REUSE DOOR, SIDELIGHT & FRAME – REFINISH AS NECESSARY & REINSTALL	07.31A
CONFERENCE 07.31	07.31B	2	EXISTING	1-3/4"	WD	–	RH	3/4"	STAIN	G	H3	J3	WD	STAIN	L1	H1		ST1								REUSE DOOR & FRAME – REFINISH AS NECESSARY & REINSTALL	07.31B
CONFERENCE 07.32	07.32A	2	EXISTING	1-3/4"	WD	–	RH	3/4"	STAIN	F	H3	J3	WD	STAIN	L1	H1		ST1								REUSE DOOR, SIDELIGHT & FRAME – REFINISH AS NECESSARY & REINSTALL	07.32A
CONFERENCE 07.32	07.32B	2	EXISTING	1-3/4"	WD	–	LH	3/4"	STAIN	G	H3	J3	WD	STAIN	L1	H1		ST1								REUSE DOOR & FRAME – REFINISH AS NECESSARY & REINSTALL	07.32B
VESTIBULE 07.33	07.33	2	3'-0"x EXIST.	1-3/4"	WD	–	RH	3/4"	STAIN	G	H3	J3	WD	STAIN	L1	H1	CL1	ST1	S2								07.33
PANTRY 07.34	07.34	2	3'-0"x EXIST.	1-3/4"	WD	–	RH	3/4"	STAIN	G	H3	J3	WD	STAIN	L1	H1	CL1	ST1	S2								07.34
IDF ROOM 07.35	07.35	2	EXISTING	1-3/4"	WD	–	LH	3/4"	STAIN	G	H3	J3	WD	STAIN	ES2	H1	CL1	ST1			CR1	ES1		MS1	DC1	EXISTING DOOR & FRAME TO REMAIN	07.35
STORAGE 07.38	07.38	2	EXISTING	1-3/4"	WD	–	RH	3/4"	STAIN	G	H3	J3	WD	STAIN	L3	H1		ST1								REUSE DOOR & FRAME – REFINISH AS NECESSARY & REINSTALL	07.38
FILE AREA 07.47	07.47	2	3'-0"x EXIST.	1-3/4"	WD	–	RH	3/4"	STAIN	G	H3	J3	WD	STAIN	ES2	H1	CL1	ST1	S2		CR1	ES1		MS1	DC1		07.47
COPY AREA 07.48	07.48	2	3'-0"x EXIST.	1-3/4"	WD	–	RH	3/4"	STAIN	G	H3	J3	WD	STAIN	ES2	H1	CL1	ST1	S2		CR1	ES1		MS1	DC1		07.48
ELEC. CL. 07.53.A	07.53A	2	EXISTING	1-3/4"	WD	–	RH	3/4"	STAIN	F	H3	J3	WD	STAIN	L3	H1		ST2									07.53A
OFFICE 07.54	07.54	2	3'-0"x EXIST.	1-3/4"	WD	–	LHR	3/4"	STAIN	G	H3	J3	WD	STAIN	L1	H1		ST1	S2	CH1						REUSE DOOR, SIDELIGHT & FRAME – REFINISH AS NECESSARY & REINSTALL	07.54
STAIRWELL 07.58	07.58	1	EXISTING	1-3/4"	EX	C	RH	3/4"	PAINT	B	–	–	HM	PAINT		H1	CL1	ST1	S1								
CORRIDOR 07.59	07.59	1	EXISTING	1-3/4"	EX	C	RH	3/4"	PAINT	B	–	–	HM	PAINT		H1	CL1	ST1	S1								
TELE. CL. 07.60	07.60	5	EXISTING	1-3/4"	EX	–	LH RH	3/4"	PAINT	B	–	–	HM	PAINT		H1		ST2	S1								
W. RESTROOM 07.61	07.61	1	3'-0"x EXIST.	1-3/4"	EX	–	RH	3/4"	PAINT	B	H1	J1	HM	PAINT	L1	H1	CL1	ST1	S1								
M. RESTROOM 07.62	07.62	1	EXISTING	1-3/4"	EX	–	RH	3/4"	PAINT	B	–	–	HM	PAINT		H1	CL1	ST1	S1								
CLOSET 07.63	07.63	1	EXISTING	1-3/4"	EX	–	RHR	3/4"	PAINT	B	–	–	HM	PAINT		H1		ST1	S1								
ELEC. CL. 07.64	07.64	5	EXISTING	1-3/4"	EX	–	LH RH	3/4"	PAINT	B	–	–	HM	PAINT		H1		ST2	S1								
CORRIDOR 07.65	07.65	1	EXISTING	1-3/4"	EX	C	LH	3/4"	PAINT	B	–	–	HM	PAINT		H1	CL1	ST1	S1								
STAIRWELL 07.66	07.66	1	EXISTING	1-3/4"	EX	C	LH	3/4"	PAINT	B	–	–	HM	PAINT		H1		ST1	S1								
RECEPTION 10.01	10.01	3A	6'-0"x FH	1/2"	GL	–	LH RH	3/4"	CLEAR	D	H6	J6	DW	PAINT	M1	H3	CL3				CR1		P1	MS1	DC1		10.01
CONFERENCE 10.02	10.02	2	EXISTING	1-3/4"	WD	–	RH	3/4"	STAIN	F	H3	J3	WD	STAIN	L1	H1		ST1								REUSE DOOR, SIDELIGHT & FRAME – REFINISH AS NECESSARY & REINSTALL	10.02
PANTRY 10.03	10.03	2	EXISTING	1-3/4"	WD	–	LH	3/4"	STAIN	G	H3	J3	WD	STAIN	L1	H1	CL1	ST1								REUSE DOOR & FRAME – REFINISH AS NECESSARY & REINSTALL	10.03
OFFICE 10.07	10.07	2	EXISTING	1-3/4"	WD	–	RH	3/4"	STAIN	F	H3	J3	WD	STAIN	L1	H1		ST1		CH1						REUSE DOOR, SIDELIGHT & FRAME – REFINISH AS NECESSARY & REINSTALL	10.07
FILE ROOM 10.08	10.08	2	EXISTING	1-3/4"	WD	–	LH	3/4"	STAIN	G	H3	J3	WD	STAIN	L1	H1		ST1								REUSE DOOR & FRAME – REFINISH AS NECESSARY & REINSTALL	10.08
OFFICE 10.09	10.09	2	EXISTING	1-3/4"	WD	–	RH	3/4"	STAIN	F	H3	J3	WD	STAIN	L1	H1		ST1		CH1						REUSE DOOR, SIDELIGHT & FRAME – REFINISH AS NECESSARY & REINSTALL	10.09
OFFICE 10.10	10.10	2	EXISTING	1-3/4"	WD	–	RH	3/4"	STAIN	F	H3	J3	WD	STAIN	L1	H1		ST1		CH1						REUSE DOOR, SIDELIGHT & FRAME – REFINISH AS NECESSARY & REINSTALL	10.10
OFFICE 10.11	10.11	2	EXISTING	1-3/4"	WD	–	RH	3/4"	STAIN	F	H3	J3	WD	STAIN	L1	H1		ST1		CH1						REUSE DOOR, SIDELIGHT & FRAME – REFINISH AS NECESSARY & REINSTALL	10.11
OFFICE 10.12	10.12	2	EXISTING	1-3/4"	WD	–	LH	3/4"	STAIN	F	H3	J3	WD	STAIN	L1	H1		ST1		CH1						REUSE DOOR, SIDELIGHT & FRAME – REFINISH AS NECESSARY & REINSTALL	10.12
OFFICE 10.13	10.13	2	EXISTING	1-3/4"	WD	–	RH	3/4"	STAIN	F	H3	J3	WD	STAIN	L1	H1		ST1		CH1						REUSE DOOR, SIDELIGHT & FRAME – REFINISH AS NECESSARY & REINSTALL	10.13
OFFICE 10.14	10.14	2	EXISTING	1-3/4"	WD	–	LH	3/4"	STAIN	F	H3	J3	WD	STAIN	L1	H1		ST1		CH1						REUSE DOOR, SIDELIGHT & FRAME – REFINISH AS NECESSARY & REINSTALL	10.14
OFFICE 10.15	10.15	2	EXISTING	1-3/4"	WD	–	LH	3/4"	STAIN	F	H3	J3	WD	STAIN	L1	H1		ST1		CH1						REUSE DOOR, SIDELIGHT & FRAME – REFINISH AS NECESSARY & REINSTALL	10.15
OFFICE 10.16	10.16	2	3'-0"x EXIST.	1-3/4"	WD	–	LH	3/4"	STAIN	F	H3	J3	WD	STAIN	L1	H1		ST1	S2	CH1							10.16
OFFICE 10.17	10.17	2	3'-0"x EXIST.	1-3/4"	WD	–	LH	3/4"	STAIN	F	H3	J3	WD	STAIN	L1	H1		ST1	S2	CH1							10.17
OFFICE 10.18	10.18	2	3'-0"x EXIST.	1-3/4"	WD	–	RH	3/4"	STAIN	F	H3	J3	WD	STAIN	L1	H1		ST1	S2	CH1						EXISTING DOOR, SIDELIGHT & FRAME – REMOVE DOOR, REFINISH AND REINSTALL IN ORIGINAL LOCATION	10.18
OFFICE 10.19	10.19	2	3'-0"x EXIST.	1-3/4"	WD	–	RH	3/4"	STAIN	F	H3	J3	WD	STAIN	L1	H1		ST1	S2	CH1						REUSE DOOR, SIDELIGHT & FRAME – REFINISH AS NECESSARY & REINSTALL	10.19
OFFICE 10.20	10.20	2	EXISTING	1-3/4"	WD	–	LH	3/4"	STAIN	F	–	–	WD	STAIN	L1	H1		ST1		CH1							10.20
OFFICE 10.22	10.22	2	EXISTING	1-3/4"	WD	–	LH	3/4"	STAIN	F	–	–	WD	STAIN	L1	H1		ST1		CH1						EXISTING DOOR, SIDELIGHT & FRAME – REMOVE DOOR, REFINISH AND REINSTALL IN ORIGINAL LOCATION	10.22
OFFICE 10.23	10.23	2	EXISTING	1-3/4"	WD	–	LH	3/4"	STAIN	F	–	–	WD	STAIN	L1	H1		ST1		CH1						EXISTING DOOR, SIDELIGHT & FRAME – REMOVE DOOR, REFINISH AND REINSTALL IN ORIGINAL LOCATION	10.23
OFFICE 10.24	10.24	2	EXISTING	1-3/4"	WD	–	LH	3/4"	STAIN	F	–	–	WD	STAIN	L1	H1		ST1		CH1							10.24
OFFICE 10.25	10.25	2	EXISTING	1-3/4"	WD	–	LH	3/4"	STAIN	F	–	–	WD	STAIN	L1	H1		ST1		CH1						EXISTING DOOR, SIDELIGHT & FRAME – REMOVE DOOR, REFINISH AND REINSTALL IN ORIGINAL LOCATION	10.25
OFFICE 10.26	10.26	2	EXISTING	1-3/4"	WD	–	RH	3/4"	STAIN	F	–	–	WD	STAIN	L1	H1		ST1		CH1						EXISTING DOOR, SIDELIGHT & FRAME – REMOVE DOOR, REFINISH AND REINSTALL IN ORIGINAL LOCATION	10.26
OFFICE 10.27	10.27	2	EXISTING	1-3/4"	WD	–	RH	3/4"	STAIN	F	–	–	WD	STAIN	L1	H1		ST1		CH1						EXISTING DOOR, SIDELIGHT & FRAME – REMOVE DOOR, REFINISH AND REINSTALL IN ORIGINAL LOCATION	10.27
OFFICE 10.28	10.28	2	EXISTING	1-3/4"	WD	–	LH	3/4"	STAIN	F	–	–	WD	STAIN	L1	H1		ST1		CH1						EXISTING DOOR, SIDELIGHT & FRAME – REMOVE DOOR, REFINISH AND REINSTALL IN ORIGINAL LOCATION	10.28
OFFICE 10.29	10.29	2	EXISTING	1-3/4"	WD	–	LH	3/4"	STAIN	F	–	–	WD	STAIN	L1	H1		ST1		CH1						EXISTING DOOR, SIDELIGHT & FRAME – REMOVE DOOR, REFINISH AND REINSTALL IN ORIGINAL LOCATION	10.29
OFFICE 10.30	10.30	2	EXISTING	1-3/4"	WD	–	LH	3/4"	STAIN	F	–	–	WD	STAIN	L1	H1		ST1		CH1						EXISTING DOOR, SIDELIGHT & FRAME – REMOVE DOOR, REFINISH AND REINSTALL IN ORIGINAL LOCATION	10.30
OFFICE 10.31	10.31	2	3'-0"x EXIST.	1-3/4"	WD	–	LH	3/4"	STAIN	F	H3	J3	WD	STAIN	L1	H1		ST1	S2	CH1							10.31
IDF ROOM 10.35	10.35	2	EXISTING	1-3/4"	WD	–	LH	3/4"	STAIN	G	H3	J3	WD	STAIN	ES2	H1	CL1	ST1			CR1	ES1		MS1	DC1	REUSE DOOR & FRAME – REFINISH AS NECESSARY & REINSTALL	10.35
CONFERENCE 10.36	10.36	2	EXISTING	1-3/4"	WD	–	RH	3/4"	STAIN	F	H3	J3	WD	STAIN	L1	H1		ST1								REUSE DOOR, SIDELIGHT & FRAME – REFINISH AS NECESSARY & REINSTALL	10.36
OFFICE 10.37	10.37	2	EXISTING	1-3/4"	WD	–	RH	3/4"	STAIN	F	H3	J3	WD	STAIN	L1	H1		ST1		CH1						REUSE DOOR, SIDELIGHT & FRAME – REFINISH AS NECESSARY & REINSTALL	10.37
OFFICE 10.38	10.38	2	3'-0"x EXIST.	1-3/4"	WD	–	LH	3/4"	STAIN	F	H3	J3	WD	STAIN	L1	H1		ST1	S2	CH1							10.38
OFFICE 10.41	10.41	2	3'-0"x EXIST.	1-3/4"	WD	–	LH	3/4"	STAIN	F	H3	J3	WD	STAIN	L1	H1		ST1	S2	CH1							10.41
CONFERENCE 10.42	10.42A	2	3'-0"x EXIST.	1-3/4"	WD	–	LH	3/4"	STAIN	F	H3	J3	WD	STAIN	L1	H1	CL2	ST1	S2								10.42A
CONFERENCE 10.42	10.42B	2	3'-0"x EXIST.	1-3/4"	WD	–	RH	3/4"	STAIN	F	H3	J3	WD	STAIN	L1	H1	CL2	ST1	S2								10.42B
CLOSET 10.43	10.43	2	EXISTING	1-3/4"	WD	–	LH	3/4"	STAIN	G	H3	J3	WD	STAIN	L1	H1		ST1								REUSE DOOR & FRAME – REFINISH AS NECESSARY & REINSTALL	10.43
CLOSET 10.44	10.44	4	6'-0"x FH	1-3/4"	WD	–	LH RH	3/4"	STAIN	C	H4	J4	DW	PAINT	L4	H2		ST2									10.44
ELEC. CL. 10.46A	10.46A	2	3'-0"x EXIST.	1-3/4"	WD	–	RHR	3/4"	STAIN	G	H3	J3	WD	STAIN	L3	H1		ST2	S2								10.46A
CLOSET 10.53	10.53	2	3'-0"x EXIST.	1-3/4"	WD	–	LHR	3/4"	STAIN	G	H3	J3	WD	STAIN	L1	H1		ST2	S2							REUSE DOOR & FRAME – REFINISH AS NECESSARY & REINSTALL	10.53
CORRIDOR 10.54	10.54	1	EXISTING	1-3/4"	EX	C	LHR	3/4"	PAINT	B	–	–	HM	PAINT		H1	CL1	ST1	S1								10.54
STAIRWELL 10.55	10.55	1	EXISTING	1-3/4"	EX	C	RH	3/4"	PAINT	B	–	–	HM	PAINT		H1	CL1	ST1	S1								10.55
CORRIDOR 10.56	10.56	1	EXISTING	1-3/4"	EX	C	RH	3/4"	PAINT	B	–	–	HM	PAINT		H1	CL1	ST1	S1								10.56
TELE. CL. 10.57	10.57	5	EXISTING	1-3/4"	EX	–	LH RH	3/4"	PAINT	B	–	–	HM	PAINT		H1		ST2	S1								10.57
W. RESTROOM 10.58	10.58	1	3'-0"x EXIST.	1-3/4"	EX	–	RH	3/4"	PAINT	B	H1	J1	HM	PAINT	L1	H1	CL1	ST1	S1								10.58
M. RESTROOM 10.59	10.59	1	EXISTING	1-3/4"	EX	–	RH	3/4"	PAINT	B	–	–	HM	PAINT		H1	CL1	ST1	S1								10.59
CLOSET 10.60	10.60	1	EXISTING	1-3/4"	EX	–	RHR	3/4"	PAINT	B	–	–	HM	PAINT		H1		ST1	S1								10.60
CORRIDOR 10.61	10.61	1	EXISTING	1-3/4"	EX	C	LH	3/4"	PAINT	B	–	–	HM	PAINT		H1	CL1	ST1	S1								10.61
ELEC. CL. 10.62	10.62	5	EXISTING	1-3/4"	EX	–	LH RH	3/4"	PAINT	B	–	–	HM	PAINT		H1		ST2	S1								10.62
STAIRWELL 10.63	10.63	1	EXISTING	1-3/4"	EX	C	LH	3/4"	PAINT	B	–	–	HM	PAINT		H1	CL1	ST1	S1								10.63
CORRIDOR 10.64	10.64	1	EXISTING	1-3/4"	EX	C	LHR	3/4"	PAINT	B	–	–	HM	PAINT		H1	CL1	ST1	S1								10.64

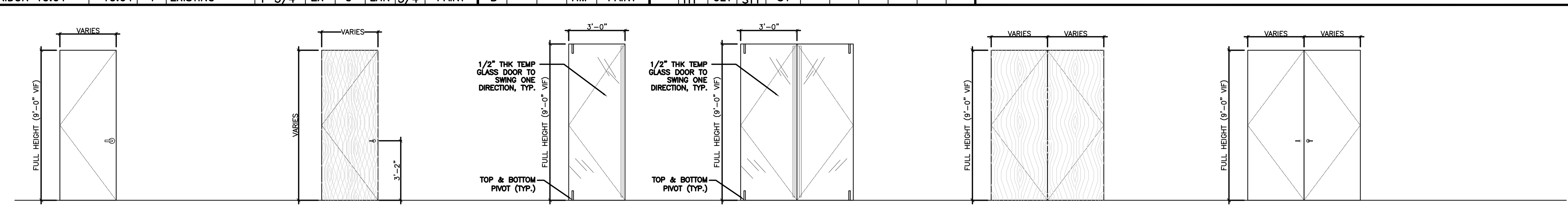

1 SINGLE C-LABEL SOLID CORE DOOR
SCALE: 1/4"=1'-0"

2 SINGLE WOOD VENEER SOLID CORE DOOR
SCALE: 1/4"=1'-0"

3 SINGLE GLASS DOOR
SCALE: 1/4"=1'-0"

3A DOUBLE GLASS DOOR
SCALE: 1/4"=1'-0"

4 WOOD VENEER PIVOT DOORS
SCALE: 1/4"=1'-0"

5 DOUBLE C-LABEL SOLID CORE DOOR
SCALE: 1/4"=1'-0"

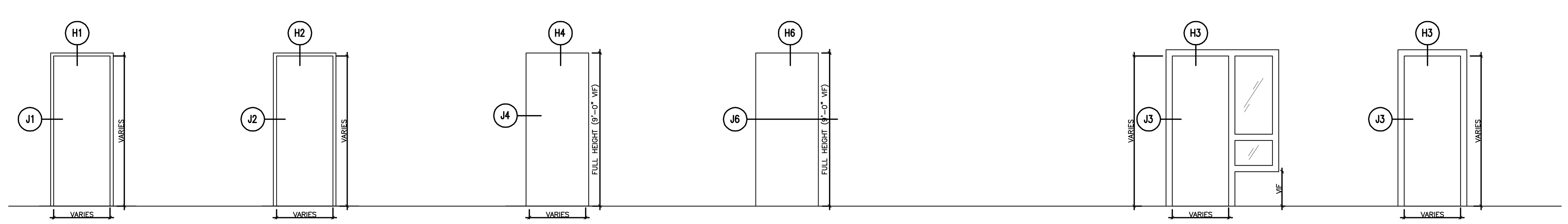

A HOLLOW METAL FRAME
SCALE: 1/4"=1'-0"

B C LABEL (1 HR. WALL) HOLLOW METAL FRAME
SCALE: 1/4"=1'-0"

C CASED OPENING FOR PIVOT DOOR
SCALE: 1/4"=1'-0"

D CASED OPENING FOR GLASS DOOR
SCALE: 1/4"=1'-0"

E NOT USED
SCALE: 1/4"=1'-0"

F WOOD FRAME WITH SIDELIGHT
SCALE: 1/4"=1'-0"

G WOOD FRAME
SCALE: 1/4"=1'-0"

ADT SECURITY HARDWARE SCHEDULE

SECURITY HARDWARE
CR CARDREADER

ML MAGNETIC LOCK

EM ELECTRIFIED MORTIS LOCK W/ TRANSFER HINGE

DC DOOR CONTACT SWITCH

M REX MOTION SENSOR

PB PUSH BUTTON

DR DOOR RELEASE BUTTON

P PANIC BUTTON

DC DOOR CLOSER

NOTE: ALL HARWARE SPECIFICATIONS FOR THE ABOVE ITEMS TO BE PROVIDED BY ADT SECURITY AND ARE NOT PART OF GC SCOPE OF WORK.

GENERAL NOTES

1. ALL LOCKS TO BE KEYED AND MASTERED TO BUILDING KEY SYSTEM. TWO INDIVIDUAL KEYS TO BE SUPPLIED TO OWNER.
2. ALL EXISTING TO REMAIN HOLLOW METAL CORE DOORS AND FRAMES TO BE PAINTED SEMIGLOSS PER FINISH PLAN.
3. ALL HOLLOW METAL FRAMES TO BE WELDED. PROVIDE CAULK SEALANT AT ALL DOOR AND FRAME/WALL CONDITIONS.
4. ALL DOOR AND FRAMES TO BE NEW
5. ALL NEW ELECTRONIC HARDWARE TO BE TIED INTO BASE BLDG FIRE COMMAND STATION.
6. GC TO VERIFY FUNCTION OF ANY EXISTING PANIC HARDWARE TO BE IN OPERATIONAL CONDITION.

ABBREVIATIONS

ALUM	ALUMINUM
HM	HOLLOW METAL
WD	MATCH KIMBALL MOCHA CHERRY WOOD
SS	STAINLESS STEEL
N/A	NOT APPLICABLE
U.N.O.	UNLESS NOTED OTHERWISE
FH	FULL HEIGHT
BS	BUILDING STANDARD
WD-1	WOOD. SEE FINISH SCHEDULE
KO	KEY OVER RIDE
EX	EXISTING
DW	DRYWALL

HARDWARE NOTES & SPECIFICATIONS

1. DOORS FROM 7'-6" TO 10'-0" TO RECEIVE 2 PAIRS OF HINGES U.O.N.
2. CONTRACTOR TO SUBMIT CUTS OF ALL HARDWARE TO TMA FOR APPROVAL PRIOR TO ORDERING.
3. PROVIDE RUBBER SILENCER PADS ON ALL DOOR BUCKS.
4. ALL HARDWARE TO BE AS SPECIFIED.
5. ALL HARDWARE TO BE INSTALLED ACCORDING TO THE STANDARDS OF MANUFACTURERS.
6. ALL LOCKSET/LATCHSET LEVERS, KNOBS, OR PULLS TO BE 3'-2" A.F.F. TO CENTERLINE, U.O.N. – MATCH EXISTING
7. ALL FIRE RATED DOORS SHALL BE LABELED ACCORDINGLY AS REQUIRED BY CODE.
8. 3/4" UNDERCUT ON ALL DOORS REQUIRED FROM NEW FLOOR FINISHES, U.O.N.
9. ALL DOUBLE DOORS TO HAVE RH ACTIVE, UNLESS OTHERWISE NOTED.
10. GC IS RESPONSIBLE FOR KEYING ALL DOORS.
11. THE GENERAL CONTRACTOR SHALL INSTALL DOORS COMPLETE WITH ALL HARDWARE FITTINGS AND ACCESSORIES AS REQUIRED FOR SPECIFIC INSTALLATION. FURNISH ANY SPECIAL ITEMS REQUIRED FOR CODE COMPLIANCE AT SPECIAL DOOR LOCATIONS.
12. THE GENERAL CONTRACTOR SHALL EXAMINE THE DRAWINGS, SCHEDULE AND SPECIFICATIONS AND FURNISH PROPER HARDWARE FOR ALL OPENINGS WHETHER LISTED OR NOT. COMPLETE SHOP DRAWINGS TO BE PROVIDED TO TMA FOR APPROVAL PRIOR TO PURCHASE.
13. ALL DOORS WITH CLOSERS TO RECEIVE BALL BEARING HINGES
14. ALL PAIR OR DOORS WITH ELECTRIC STRIKES TO RECEIVE AN ELECTRIC HINGE ON INACTIVE DOOR.
15. CONSTRUCTION MANAGER TO SUPPLY ALL LOCKS AND PREPARE DOORS TO RECEIVE SECURITY DEVICES.
16. SECURITY VENDOR TO TERMINATE THE WIRING TO THE ELECTRONIC HARDWARE.
17. WIRING TO BE SPECIFIED BY SECURITY VENDOR AND WILL BE RUN AND SUPPLIED BY CONSTRUCTION MANAGER.
18. SECURITY VENDOR TO COORDINATE ALL SECURITY DEVICES WITH BUILDING SYSTEM & TOM WALSH, 201-352-3000.
19. ALL DOORS WITH ELECTRIC LOCKS TO RECEIVE AN ELECTRIC HINGE.
20. REFER TO POWER/DATA PLANS FOR ELECTRONIC HARDWARE AND SECURITY COMPONENTS
21. FOR ADDITIONAL SECURITY INFORMATION PLEASE CONTACT TOM EVANISKO, 973-439-6428.

HARDWARE SCHEDULE

LATCHSET/LOCKSET

L1 LATCH SET: SCHLAGE L SERIES (MORTISE)
LEVER STYLE: 18
ROSE: A (2⅜" DIAMETER)
FINISH: 629 (BRIGHT STAINLESS STEEL)
FUNCTION: L9010 / F01 PASSAGE LATCH

L2 LOCK SET: SCHLAGE L SERIES (MORTISE)
LEVER STYLE: 18
ROSE: A (2⅜" DIAMETER)
FINISH: 629 (BRIGHT STAINLESS STEEL)
FUNCTION: L9050 / F04 OFFICE LOCK

L3 LOCKSET: SCHALGE L SERIES (MORTISE)
LEVER STYLE: 18
ROSE: A (2⅜" DIAMETER)
FINISH: 629 (BRIGHT STAINLESS STEEL)
FUNCTION: L9080 / F07 STORE ROOM LOCK

L4 ROLLER LATCH WITH ANGLE STOP (ONE PER DOOR)
MANUF: GLYNN JOHNSON #1152
FINISH: US-32

EL1 ELECTRIC LOCK: SCHALGE L SERIES (MORTISE)
LEVER STYLE: 18
ROSE: A (2⅜" DIAMETER)
FINISH: 629 (BRIGHT STAINLESS STEEL)
FUNCTION: L9080EL (FAIL SAFE)

EL2 ELECTRIC LOCK: SCHALGE L SERIES (MORTISE)
LEVER STYLE: 18
ROSE: A (2⅜" DIAMETER)
FINISH: 629 (BRIGHT STAINLESS STEEL)
FUNCTION: L9080EU (FAIL SECURE)

HINGES

H1 BALL BEARING, FIVE KNUCKLE FULL MORTISSE HINGE, 2 PAIR, 4½ X 4½
MANUF: HAGER BB1191 / BB1279
FINISH: US 32

H2 CENTER PIVOT
MANUF: RIXSON MODEL 128-3/4 BOTTOM PIVOT AND 320 TOP PIVOT
FINISH: US 32

H3 PIVOT FOR FRAMELESS GLASS DOOR MANUF: DORMA
MODEL: MANET COMPACT SET 1 WITH BOTTOM CORNER LOCK WITH ROSE ON ONE SIDE AND STOP.
FINISH: US 32

CLOSER

CL1 SURFACE MOUNTED CLOSER
ARM: PARALLEL ARM (PUSH SIDE MOUNT)
MANUF: LCN 4040T SERIES
FINISH: 629 (US32)

CL2 FLUSH MOUNTED CLOSER WITH FIELD ADJUSTABLE HOLD OPEN-COORDINATE HOLD OPEN REQUIREMENTS WITH OWNER
MANUF: LCN 3130 SERIES

CL3 CENTER HUNG SINGLE ACTING PIVOT/CLOSER. (REFER TO REMARKS FOR HOLD OPEN. COORDINATE HOLD OPEN REQUIREMENTS WITH OWNER)
MANUF: DORMA
MODEL: BTS 75V
FINISH: US 32

DOOR STOP

ST1 DOME FLOOR STOP
MANUF: GLYNN JOHNSON FB15 WITH RISER AS REQUIRED
FINISH: US 32

ST2 CONCEALED OVERHEAD DOOR HOLDERS
MANUF: GLYNN JOHNSON, 100H (HOLD OPEN MODEL)
FINISH: US 32

DOOR PULL

P1 FULL HEIGHT CONTINUOUS PULL
MANUF: CHMI
MODEL: FH2500 SERIES 108" HIGH WITH INTERMEDIATE SUPPORT AND SUPPORT POSTS NEAR END OF EACH BAR.
FINISH: US32

SILENCERS

S1 RUBBER DOOR SILENCER.
MANUF: IVES
MODEL #: SR64 FOR H.M. FRAMES
COLOR: GREY

S2 RUBBER DOOR SILENCER.
MANUF: IVES
MODEL #: SR65 FOR WOOD FRAMES
COLOR: GREY

ACCESSORIES

CH1 COAT HOOK
MANUFACTURER: DOUG MOCKETT
MODEL: CH23
FINISH: PSS

SECURITY

CR1 CARD READER, COORDINATE WITH SECURITY VENDOR

ES1 ELECTRIC STRIKE

MS1 MOTION SENSOR, COORDINATE WITH ALIGN COMMUNICATIONS AND SECURITY VENDOR DRAWINGS

DC1 EMBEDDED DOOR CONTACT SWITCH

M1 MAGNETIC LOCK

SECURITY NOTE:
-ALL DOORS WITH ELECTRIC LOCK SHALL BE ORDERED WITH CORE HOLE FROM THE MORTIS LOCK CUT OUT TO THE HINGE SIDE.
– ENTRY DOOR MAGNETIC LOCKS SHALL HAVE PUSH BUTTON PNEUMATIC DOOR RELEASE INSIDE AND GLASS BREAK DOOR RELEASE ON ELEVATOR SIDE FOR EMERGENCY RELEASE.
– 2"-3" CONDUIT FROM THE 7TH FLR. TO THE 10TH FLR. MUST BE PROVIDED FROM ROOM 07.35 TO 10.21. CORE HOLES WITH SLEEVES ONLY BETWEEN FLOORS, CONTINUOUS CONDUIT IS NOT REQUIRED.

UBS

REVISIONS

NO.	DATE	DESCRIPTION

ISSUE

NO.	DATE	COPIES	TO WHOM
2	07.13.07		ISSUE FOR BID
1	07.13.07		ISSUE FOR PERMIT
	06.26.07		ISSUE FOR CLIENT REVIEW
	06.13.07		ISSUE TO ENGINEER

KEY PLAN

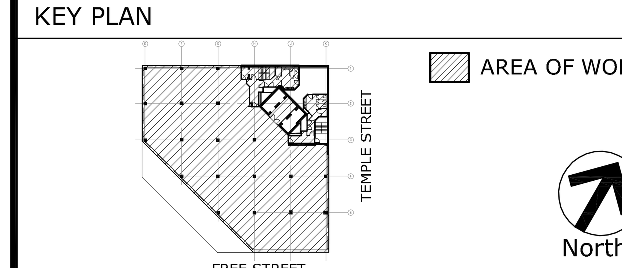

Ted Moudis Associates
ARCHITECTURE INTERIOR DESIGN
NEW YORK | CHICAGO
79 Madison Avenue New York, NY 10017 212.308.4000 Fax/212.561 2020
One Financial Place 440 South LaSalle Street Chicago, IL 60605 312.663.0130 Fax/312.663.0138
www.tedmoudis.com

PROJECT NUMBER 107126.01
SCALE AS NOTED
DATE 07.13.07
PROJECT MANAGER
PROJECT ARCHITECT
DRAWN BY AE
CHECKED BY
CADD FILE R:\2007\107126.01\CD

DOOR SCHEDULE

UBS
ONE CITY CENTER
PORTLAND, ME 04101

A-601