

FURNITURE LEGEND

SYMBOL	DESCRIPTION	MANUFACTURER	MODEL #	DIMENSION	STYLE / FINISH	REMARK
P2-L	SINGLE PERIPHERAL DESK, 48" WIDE, 28" DEEP, 28" HIGH, LATERAL FILE CREDENZA & COMMON WORKSPACE	KIMBALL	53K266RFBEM1, 53K266RFBEM2, 53K266RFBEM3, 53K24188RFBEM, 53K266RFBEM4	32" X 66" X 28 3/4", 25" X 48", 25" X 28 3/4"	PRIORITY / MOCHA CHERRY	
P2-R	SINGLE PERIPHERAL DESK, 48" WIDE, 28" DEEP, 28" HIGH, RIGHT HAND WORKSPACE, COMMON WORKSPACE	KIMBALL	53K266RFBEM1, 53K266RFBEM2, 53K266RFBEM3, 53K24188RFBEM, 53K266RFBEM4	32" X 66" X 28 3/4", 25" X 48", 25" X 28 3/4"	PRIORITY / MOCHA CHERRY	
P3-L	SINGLE PERIPHERAL DESK, LEFT HAND RETURN	KIMBALL	53K266RFBEM1, 53K266RFBEM2, 53K266RFBEM3, 53K24188RFBEM, 53K266RFBEM4	32" X 66" X 28 3/4", 25" X 42" X 28 3/4"	PRIORITY / MOCHA CHERRY	
P3-R	SINGLE PERIPHERAL DESK, RIGHT HAND RETURN	KIMBALL	53K266RFBEM1, 53K266RFBEM2, 53K266RFBEM3, 53K24188RFBEM, 53K266RFBEM4	32" X 66" X 28 3/4", 25" X 42" X 28 3/4"	PRIORITY / MOCHA CHERRY	
P4-L	SINGLE PERIPHERAL DESK, LEFT HAND RETURN	KIMBALL	53K266RFBEM1, 53K266RFBEM2, 53K266RFBEM3, 53K24188RFBEM, 53K266RFBEM4	32" X 66" X 28 3/4", 25" X 48" X 28 3/4"	PRIORITY / MOCHA CHERRY	
P4-R	SINGLE PERIPHERAL DESK, RIGHT HAND RETURN	KIMBALL	53K266RFBEM1, 53K266RFBEM2, 53K266RFBEM3, 53K24188RFBEM, 53K266RFBEM4	32" X 66" X 28 3/4", 25" X 48" X 28 3/4"	PRIORITY / MOCHA CHERRY	
P5-L	SINGLE PERIPHERAL DESK, LEFT HAND RETURN	KIMBALL	53K266RFBEM1, 53K266RFBEM2, 53K266RFBEM3, 53K24188RFBEM, 53K266RFBEM4	38" X 72" X 28 3/4", 25" X 42" X 28 3/4"	PRIORITY / MOCHA CHERRY	
P5-R	SINGLE PERIPHERAL DESK, RIGHT HAND RETURN	KIMBALL	53K266RFBEM1, 53K266RFBEM2, 53K266RFBEM3, 53K24188RFBEM, 53K266RFBEM4	38" X 72" X 28 3/4", 25" X 42" X 28 3/4"	PRIORITY / MOCHA CHERRY	
P7-L	WORKSPACE LEFT HAND, COMMON WORKSPACE	KIMBALL	53K266RFBEM1, 53K266RFBEM2, 53K266RFBEM3, 53K24188RFBEM, 53K266RFBEM4	38" X 72" X 28 3/4", 25" X 42" X 28 3/4"	PRIORITY / MOCHA CHERRY	
P7-R	WORKSPACE RIGHT HAND, COMMON WORKSPACE	KIMBALL	53K266RFBEM1, 53K266RFBEM2, 53K266RFBEM3, 53K24188RFBEM, 53K266RFBEM4	38" X 72" X 28 3/4", 25" X 42" X 28 3/4"	PRIORITY / MOCHA CHERRY	
P7-10	192" REGULAR TABLE W/ (3) 18" WOOD CHAIRS	KIMBALL	CS27185CM (3)	48" X 192" X 29"	PRIORITY / MOCHA CHERRY	
P7-14	84" REGULAR TABLE W/ (2) 18" WOOD CHAIRS	KIMBALL	CS27185CM (2)	48" X 84" X 29"	PRIORITY / MOCHA CHERRY	
BE-1	BED CHAIR	KIMBALL	KBSE	23 5/8" X 22 1/4" X 21 3/4"	DESIGNER, TIKEN, CHERRY WOOD, FULLY UPHOLSTERED BACK, SILVER CHECK	
UB-1	LIBERTY M&K CHAIR	HUMANSOLE	L1118M11V101	25" X 26 1/2" X 38 1/2"	HUMANSOLE X	ADJUSTABLE PINK, BLACK FRAME AND TRIM
UB-2	LIBERTY M&K CHAIR	HUMANSOLE	L1118M11V101	25" X 26 1/2" X 38 1/2"	HUMANSOLE X	ADJUSTABLE PINK, BLACK FRAME AND TRIM
HB-1	LOUNGE CHAIR, Y-BACK AND DETAIL BUTTON	HB	5015-32	28 1/2" X 52 1/2" X 34"	DESIGNER, SABA, 284-101, SAND, HB 01	
HB-27	CATALINA OVAL END TABLE	HB	4815-11	26" X 20" X 22 1/2"	01 LIGHT WALNUT / CHERRY WOOD	
HB-47	CATALINA COFFEE TABLE	HB	4813-11	23 5/8" X 22 1/2"	01 LIGHT WALNUT / CHERRY WOOD	
EN-17	ENCL. 36" ROUND PANTRY TABLE	BRAYTON	H35-19520	36" X 30"	W-10 NATURAL WOOD TOP, SILVER METALLIC BASE	
2A	TWO HIGH LATERAL FILE	STEELCASE	91F18302F	18" X 30" X 28"	STEELCASE METALLIC PAINT IN TITANIUM, 4792	
2B	TWO HIGH LATERAL FILE	STEELCASE	91F18302F	18" X 36" X 28"	STEELCASE METALLIC PAINT IN TITANIUM, 4792	
2C	TWO HIGH LATERAL FILE	STEELCASE	91F18422F	18" X 42" X 28"	STEELCASE METALLIC PAINT IN TITANIUM, 4792	
3A	THREE HIGH LATERAL FILE	STEELCASE	91F18303F	18" X 30" X 40"	STEELCASE METALLIC PAINT IN TITANIUM, 4792	
3B	THREE HIGH LATERAL FILE	STEELCASE	91F18303F	18" X 36" X 40"	STEELCASE METALLIC PAINT IN TITANIUM, 4792	
5A	ONE HIGH LATERAL FILE	STEELCASE	91F18305F	18" X 36" X 65 1/2"	STEELCASE METALLIC PAINT IN TITANIUM, 4792	
5B	ONE HIGH LATERAL FILE	STEELCASE	91F18305F	18" X 30" X 65 1/2"	STEELCASE METALLIC PAINT IN TITANIUM, 4792	
EN-1	STORAGE LADDER, CURVE WOOD SEAT AND BACK	BRAYTON	35005	22 1/2" X 18" X 33 1/4"	W-10 NATURAL WOOD TOP, SILVER METALLIC BASE	
EN-2	ONE SWIVEL WOOD SEAT	BRAYTON	H350-5831	17 3/4" X 17" X 42 1/4"	W-10 NATURAL WOOD TOP, SILVER METALLIC BASE	

GENERAL NOTES

1. ALL FURNITURE TO BE SUPPLIED & INSTALLED BY FURNITURE DEALER U.N.O.

KEY NOTES

1. HIGH DENSITY FILLS BY OTHERS, GC IS RESPONSIBLE FOR COORDINATION WITH FLOOR FINISH APPLICATION & FURNITURE INSTALLATION.
- 2.
- 3.
- 4.
- 5.
- 6.
- 7.
- 8.

SYMBOL LEGEND

SYMBOL	DESCRIPTION
BE-1	PERIPHERAL DESK
BE-2	PERIPHERAL DESK
BE-3	PERIPHERAL DESK
BE-4	PERIPHERAL DESK
BE-5	PERIPHERAL DESK
BE-6	PERIPHERAL DESK
BE-7	PERIPHERAL DESK
BE-8	PERIPHERAL DESK
BE-9	PERIPHERAL DESK
BE-10	PERIPHERAL DESK
BE-11	PERIPHERAL DESK
BE-12	PERIPHERAL DESK
BE-13	PERIPHERAL DESK
BE-14	PERIPHERAL DESK
BE-15	PERIPHERAL DESK
BE-16	PERIPHERAL DESK
BE-17	PERIPHERAL DESK
BE-18	PERIPHERAL DESK
BE-19	PERIPHERAL DESK
BE-20	PERIPHERAL DESK
BE-21	PERIPHERAL DESK
BE-22	PERIPHERAL DESK
BE-23	PERIPHERAL DESK
BE-24	PERIPHERAL DESK
BE-25	PERIPHERAL DESK
BE-26	PERIPHERAL DESK
BE-27	PERIPHERAL DESK
BE-28	PERIPHERAL DESK
BE-29	PERIPHERAL DESK
BE-30	PERIPHERAL DESK
BE-31	PERIPHERAL DESK
BE-32	PERIPHERAL DESK
BE-33	PERIPHERAL DESK
BE-34	PERIPHERAL DESK
BE-35	PERIPHERAL DESK
BE-36	PERIPHERAL DESK
BE-37	PERIPHERAL DESK
BE-38	PERIPHERAL DESK
BE-39	PERIPHERAL DESK
BE-40	PERIPHERAL DESK
BE-41	PERIPHERAL DESK
BE-42	PERIPHERAL DESK
BE-43	PERIPHERAL DESK
BE-44	PERIPHERAL DESK
BE-45	PERIPHERAL DESK
BE-46	PERIPHERAL DESK
BE-47	PERIPHERAL DESK
BE-48	PERIPHERAL DESK
BE-49	PERIPHERAL DESK
BE-50	PERIPHERAL DESK
BE-51	PERIPHERAL DESK
BE-52	PERIPHERAL DESK
BE-53	PERIPHERAL DESK
BE-54	PERIPHERAL DESK
BE-55	PERIPHERAL DESK
BE-56	PERIPHERAL DESK
BE-57	PERIPHERAL DESK
BE-58	PERIPHERAL DESK
BE-59	PERIPHERAL DESK
BE-60	PERIPHERAL DESK
BE-61	PERIPHERAL DESK
BE-62	PERIPHERAL DESK
BE-63	PERIPHERAL DESK
BE-64	PERIPHERAL DESK
BE-65	PERIPHERAL DESK
BE-66	PERIPHERAL DESK
BE-67	PERIPHERAL DESK
BE-68	PERIPHERAL DESK
BE-69	PERIPHERAL DESK
BE-70	PERIPHERAL DESK
BE-71	PERIPHERAL DESK
BE-72	PERIPHERAL DESK
BE-73	PERIPHERAL DESK
BE-74	PERIPHERAL DESK
BE-75	PERIPHERAL DESK
BE-76	PERIPHERAL DESK
BE-77	PERIPHERAL DESK
BE-78	PERIPHERAL DESK
BE-79	PERIPHERAL DESK
BE-80	PERIPHERAL DESK
BE-81	PERIPHERAL DESK
BE-82	PERIPHERAL DESK
BE-83	PERIPHERAL DESK
BE-84	PERIPHERAL DESK
BE-85	PERIPHERAL DESK
BE-86	PERIPHERAL DESK
BE-87	PERIPHERAL DESK
BE-88	PERIPHERAL DESK
BE-89	PERIPHERAL DESK
BE-90	PERIPHERAL DESK
BE-91	PERIPHERAL DESK
BE-92	PERIPHERAL DESK
BE-93	PERIPHERAL DESK
BE-94	PERIPHERAL DESK
BE-95	PERIPHERAL DESK
BE-96	PERIPHERAL DESK
BE-97	PERIPHERAL DESK
BE-98	PERIPHERAL DESK
BE-99	PERIPHERAL DESK
BE-100	PERIPHERAL DESK

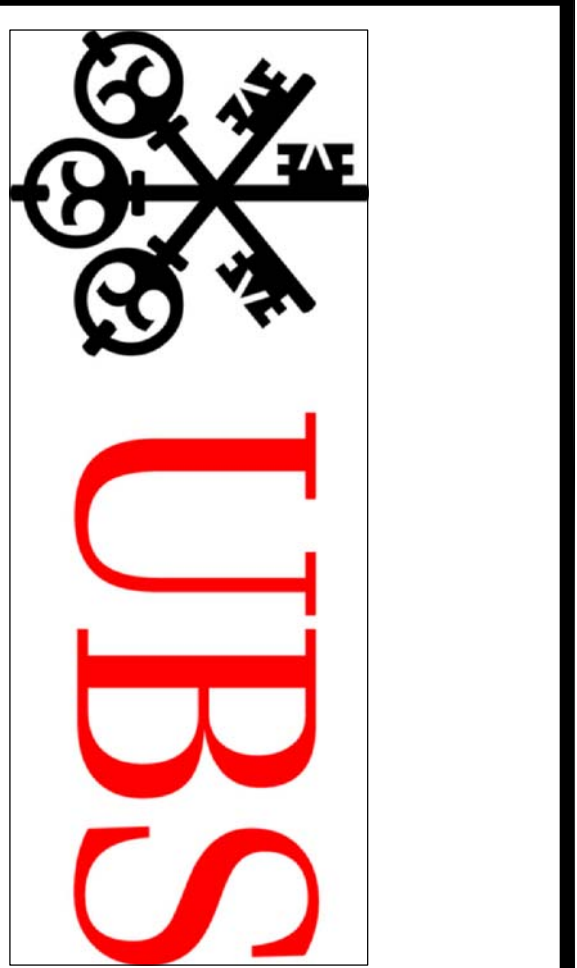

REVISIONS

NO.	DATE	DESCRIPTION

KEY PLAN

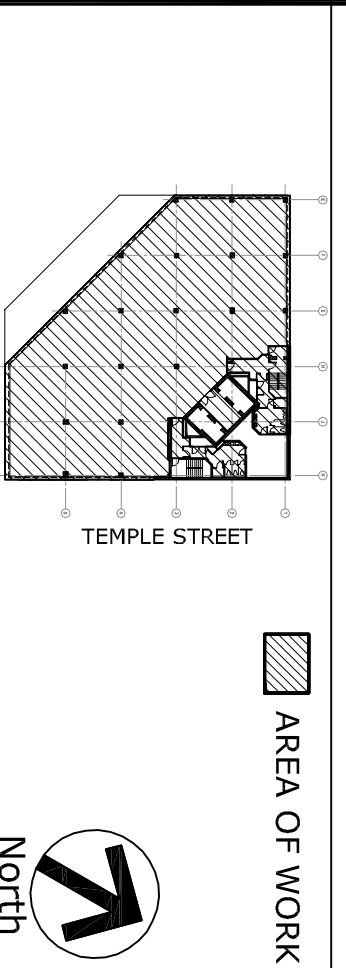

Ted Moulds Associates
ARCHITECTURE INTERIOR DESIGN

One Financial Place
Chicago, IL 60602
Tel: (312) 461-1138
www.tedmoulds.com

PROJECT NUMBER: 107126.01
SCALE: 1/8" = 1'-0"
DATE: 07.13.07
PROJECT ARCHITECT: AE
DRAWN BY: AE
CHECKED BY: AE
CADD FILE: R:\3007\107126.01\10

10th FL. FURNITURE PLAN
UBS
ONE CITY CENTER
PORTLAND, ME 04101

A-106.10