

**GENERAL NOTE:**  
 1. ALL WALL TYPES ON THE SHEET REPRESENT MIN. LAYERS OF ORGANIC BOARD. ADDITIONAL LAYERS OF GYP. BD. MUST BE ADDED AS REQ'D. IN ORDER TO MEET DESIGN INTENT FOR THE ENTIRE PROJECT G.C. AND CONTRACTOR TO VERIFY ALL WALL TYPES AND FINISHES FOR ALL ROOMS, CORRIDORS, AND WORK PART OF THE BASE CONTRACT BID (NO EXCLUSIONS ACCEPTED).  
 2. AT ALL ENTRY & BREAKROOM USE WATER RESISTANT GYPSUM BOARD (NO EXCLUSIONS ACCEPTED).  
 3. FOR MORE INFORMATION SEE REFLECTED CEILING PLAN FOR OPEN CEILING.  
**NOTE:**  
 DRAWING INTENDED FOR REFERENCE ONLY. MILLWORKER MUST VERIFY ALL DIMENSIONS, FINISHES, AND MATERIALS FOR ALL ROOMS, CORRIDORS, AND WORK PART OF THE BASE CONTRACT BID (NO EXCLUSIONS ACCEPTED).  
 NOTE: PROVIDE WOOD BLOCKING FOR SUPPORT OF ALL CHAIRNEY & ALL SHELVING COMMUNICATION ROOM, CONF. ROOMS AND CLOSET. COORDINATE LOCATION WITH OWNER'S VENDOR.

NO.	DATE	DESCRIPTION

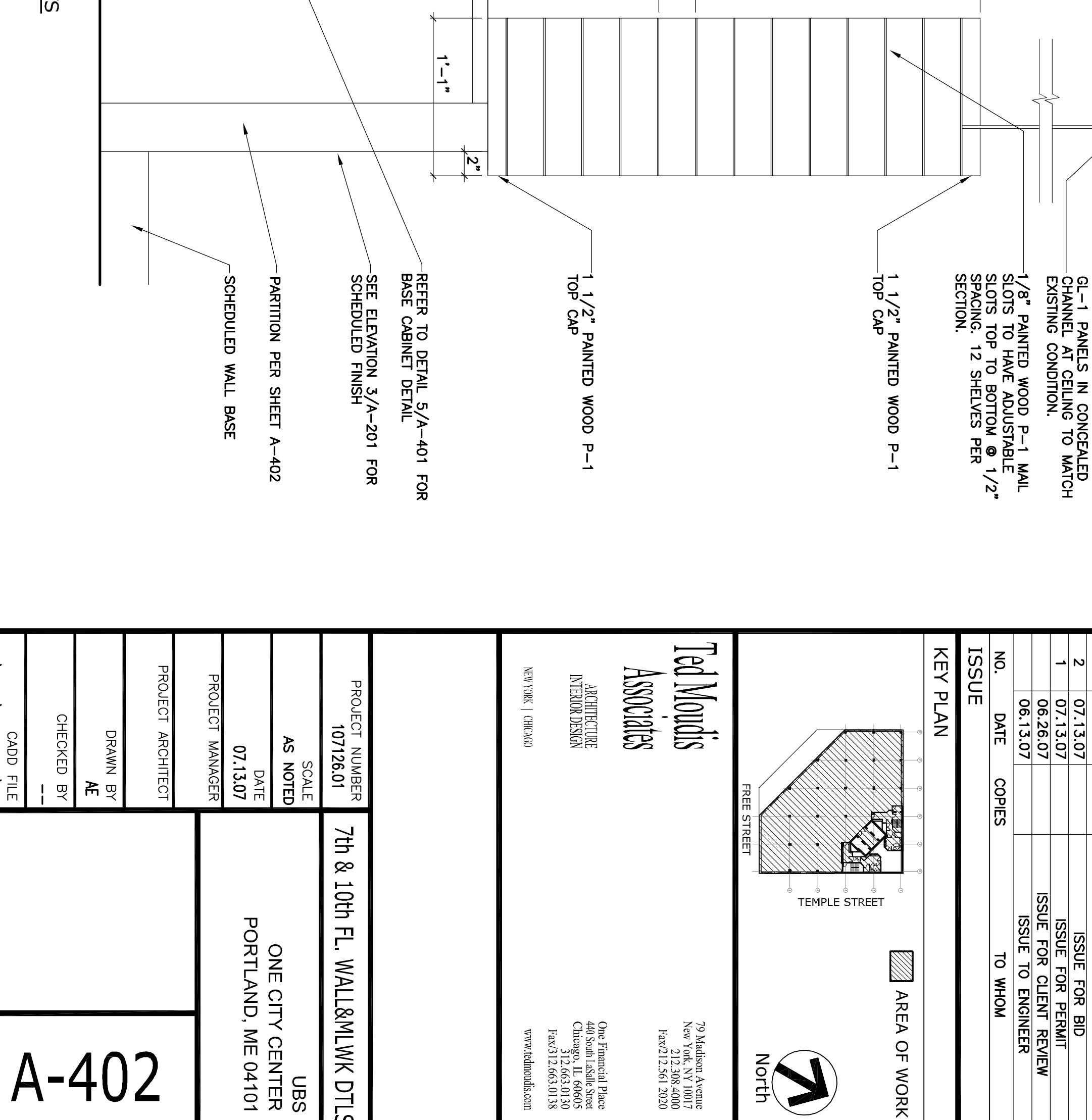
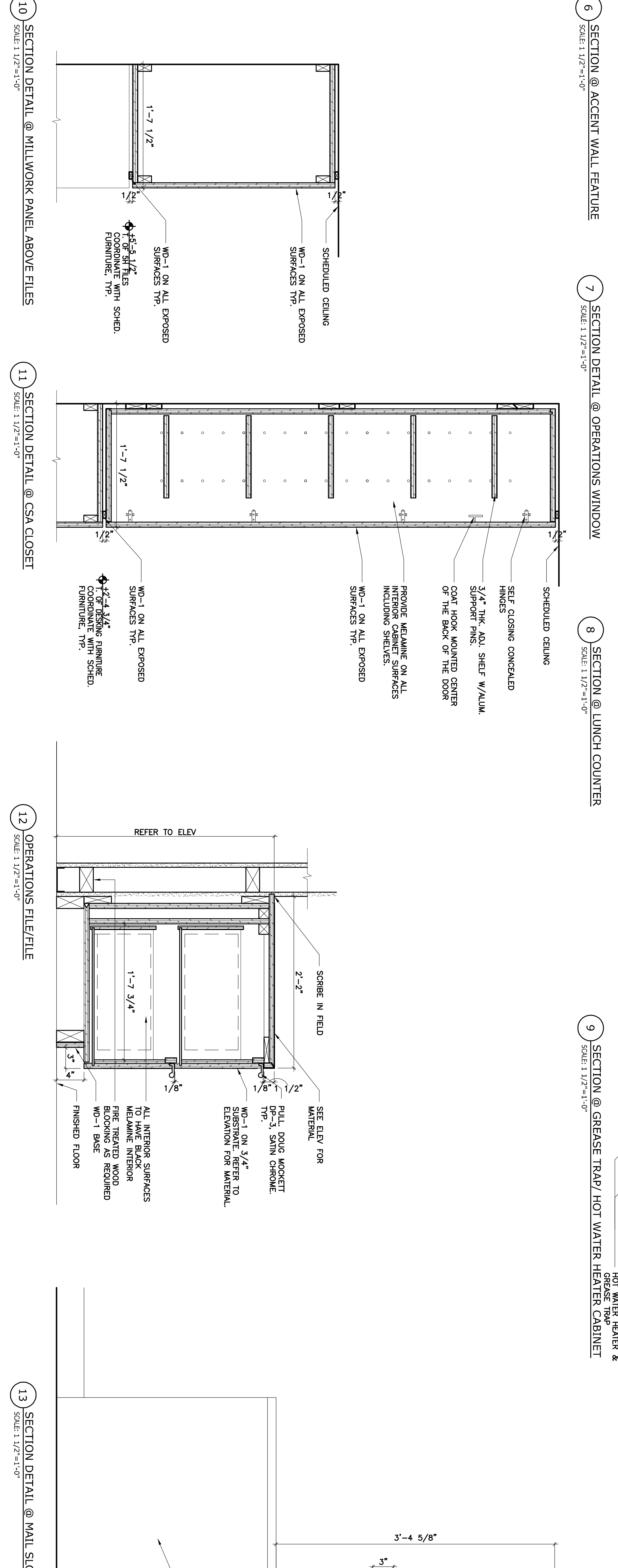
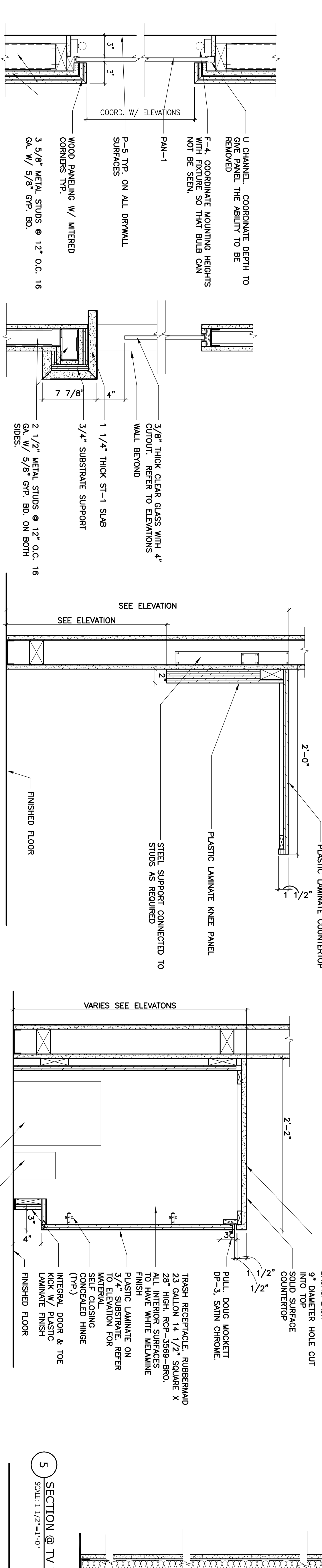
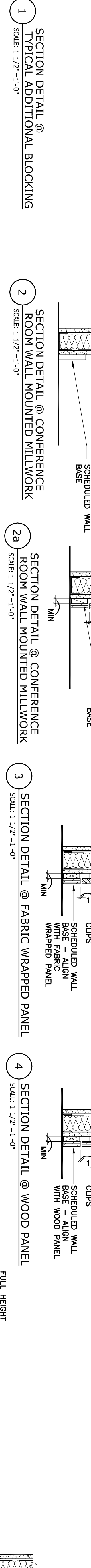
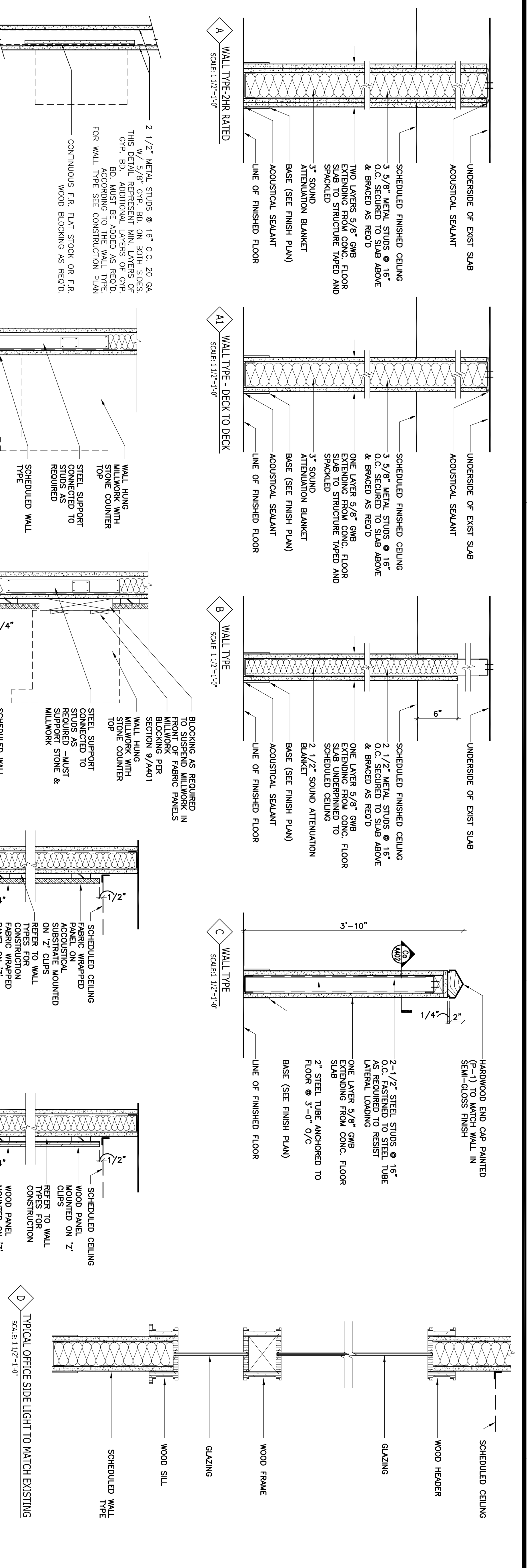

**Red Mountain Associates**  
 ARCHITECTURE  
 INTERIORS  
 NEW YORK, NY 10017  
 CHICAGO, IL 60605  
 PORTLAND, ME 04101  
 TEL: 212.541.0138  
 WWW.REDA.MOUNTAIN.COM

One Emerald Place  
 New York, NY 10017  
 Tel: 212.541.0138  
 Fax: 212.541.2020

PROJECT NUMBER: 107126.01  
 SCALE: AS NOTED  
 DATE: 07.13.07  
 PROJECT MANAGER: [Name]  
 PROJECT ARCHITECT: [Name]  
 DRAWN BY: AE  
 CHECKED BY: [Name]  
 CADD FILE: R:\3007\107126\01\01

7th & 10th Fl. Wall&Millw DTLs  
 UBS  
 ONE CITY CENTER  
 PORTLAND, ME 04101

**A-402**

NO.	DATE	DESCRIPTION