

29 BLACK POINT ROAD
SCARBOROUGH, MAINE 04074
207-883-6307
WWW.GAVRIONTURGEON.COM

**GAVRION
TURGEON**
ARCHITECTS

ELEVENTH FLOOR
ONE CITY CENTER
PORTLAND, MAINE

REVISIONS

#	DATE	DESCRIPTION

DATE:	10-04-16
PROJECT #:	120715
DRAWN BY:	DLP
CHECKED BY:	MET
DRAWING SCALE:	AS NOTED

SHEET TITLE

ELEVENTH FLOOR
DEMOLITION PLAN
NOTES

D100

© COPYRIGHT 1985-2008
REPRODUCTION OR REUSE OF THIS
DOCUMENT WITHOUT WRITTEN
PERMISSION OF GAVRION TURGEON
ARCHITECTS IS PROHIBITED.

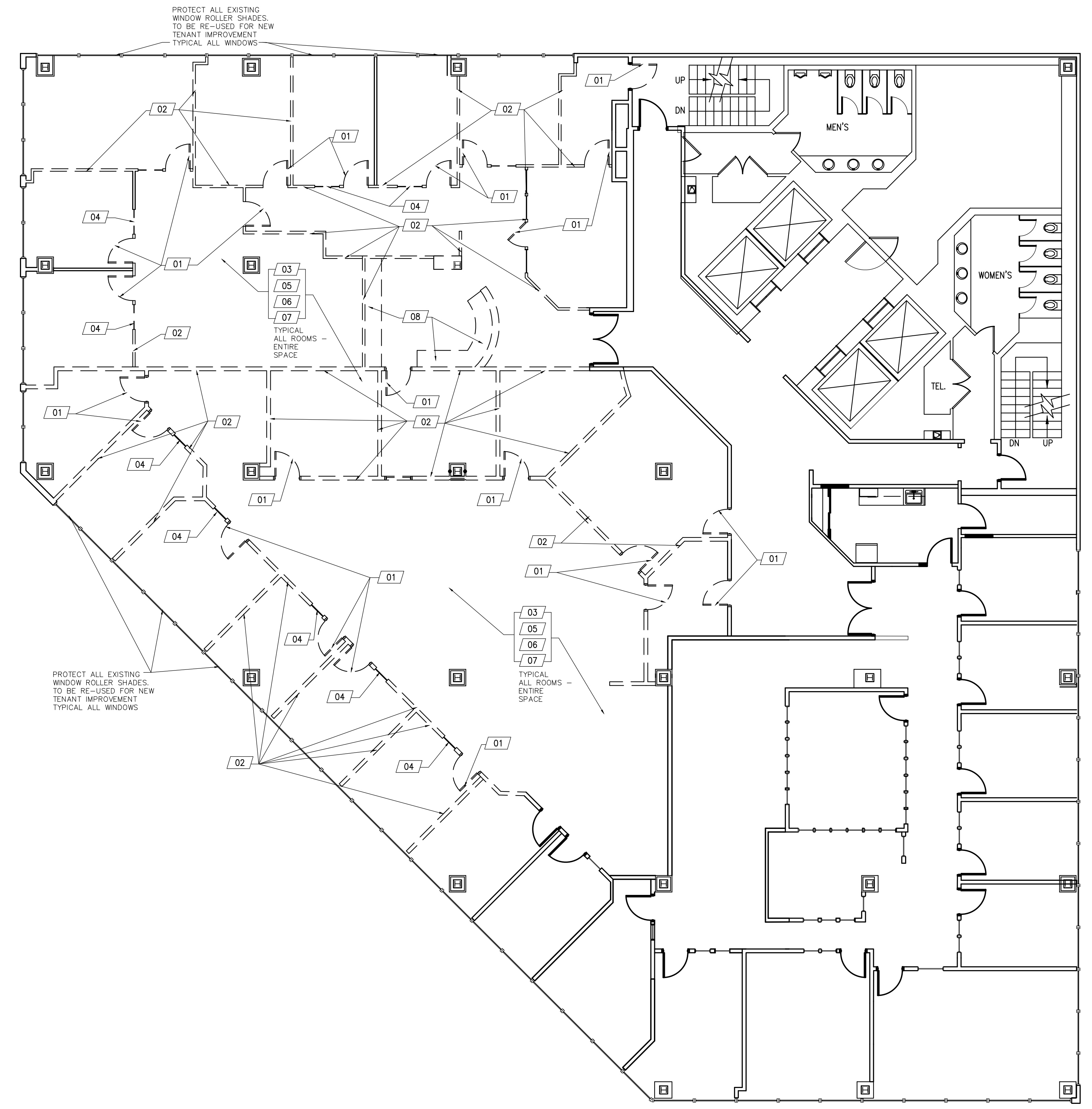

DEMOLITION NOTES

- / 01 REMOVE DOOR, FRAME AND ALL ASSOCIATED HARDWARE AS REQUIRED FOR NEW CONSTRUCTION. SALVAGE FOR REUSE.
- / 02 REMOVE WALL AS REQUIRED FOR NEW CONSTRUCTION.
- / 03 REMOVE EXISTING CEILING GRIDS, TILE AND ASSOCIATED HARDWARE AS REQUIRED DUE TO DEMOLITION AND NEW CONSTRUCTION.
- / 04 REMOVE EXISTING SIDELITES - SALVAGE FOR BUILDING OWNER
- / 05 REMOVE ALL FLOOR COVERING AND ASSOCIATED ADHESIVES, SOIL AND DEBRIS AND PREPARE EXISTING SUBFLOOR AS REQUIRED FOR SMOOTH AND LEVEL APPLICATION OF NEW FLOORING.
- / 06 REMOVE WALL BASE AND ASSOCIATED ADHESIVES. PREPARE EXISTING WALL AS REQUIRED FOR SMOOTH AND LEVEL APPLICATION OF NEW BASE.
- / 07 REMOVE EXISTING LIGHTING - SALVAGE FOR RE-USE.
- / 08 REMOVE EXISTING MILLWORK.

A1 ELEVENTH FLOOR DEMLITION PLAN

1/8"=1'-0"

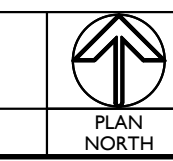

A17 NOTES

1/8"=1'-0"

