

SITE NAME: ME284/1 CITY CENTER

1 CITY CENTER
 PORTLAND, ME 04101
 CUMBERLAND COUNTY

SITE NUMBER: 4DN2284B

RF DESIGN GUIDELINE: 94G

APPROVED

By Jeffrey York at 2:19 pm, Oct 18, 2016

APPROVED

By George Adaclog at 11:51 am, Oct 19, 2016

T-MOBILE TECHNICIAN SITE SAFETY NOTES

LOCATION	SPECIAL RESTRICTIONS
SECTOR A: ANTENNA/TMA	UNRESTRICTED
SECTOR B: ANTENNA/TMA	UNRESTRICTED
SECTOR C: ANTENNA/TMA	UNRESTRICTED
GPS/LMU:	UNRESTRICTED
RADIO CABINETS:	UNRESTRICTED
PPC DISCONNECT:	UNRESTRICTED
MAIN CIRCUIT D/C:	UNRESTRICTED
NIU/T DEMARC:	UNRESTRICTED
OTHER/SPECIAL:	NONE

T-MOBILE NORTHEAST LLC

15 COMMERCE WAY, SUITE B
 NORTON, MA 02766
 OFFICE: (508) 286-2700
 FAX: (508) 286-2893



95 RYAN DRIVE #1
 RAYNHAM, MA 02747



1600 OSGOOD STREET
 BUILDING 20 NORTH, SUITE 3070 TEL: (978) 557-5553
 N. ANDOVER, MA 01845 FAX: (978) 336-5586

GENERAL NOTES

THIS DOCUMENT IS THE CREATION, DESIGN, PROPERTY AND COPYRIGHTED WORK OF T-MOBILE. ANY DUPLICATION OR USE WITHOUT EXPRESS WRITTEN CONSENT IS STRICTLY PROHIBITED. DUPLICATION AND USE BY GOVERNMENT AGENCIES FOR THE PURPOSES OF CONDUCTING THEIR LAWFULLY AUTHORIZED REGULATORY AND ADMINISTRATIVE FUNCTIONS IS SPECIFICALLY ALLOWED.

THE FACILITY IS AN UNMANNED PRIVATE AND SECURED EQUIPMENT INSTALLATION. IT IS ONLY ACCESSED BY TRAINED TECHNICIANS FOR PERIODIC ROUTINE MAINTENANCE AND THEREFORE DOES NOT REQUIRE ANY WATER OR SANITARY SEWER SERVICE. THE FACILITY IS NOT GOVERNED BY REGULATIONS REQUIRING PUBLIC ACCESS PER ADA REQUIREMENTS.

CONTRACTOR SHALL VERIFY ALL PLANS AND EXISTING DIMENSIONS AND CONDITIONS ON THE JOB SITE AND SHALL IMMEDIATELY NOTIFY THE T-MOBILE NORTHEAST, LLC REPRESENTATIVE IN WRITING OF DISCREPANCIES BEFORE PROCEEDING WITH THE WORK OR BE RESPONSIBLE FOR SAME.

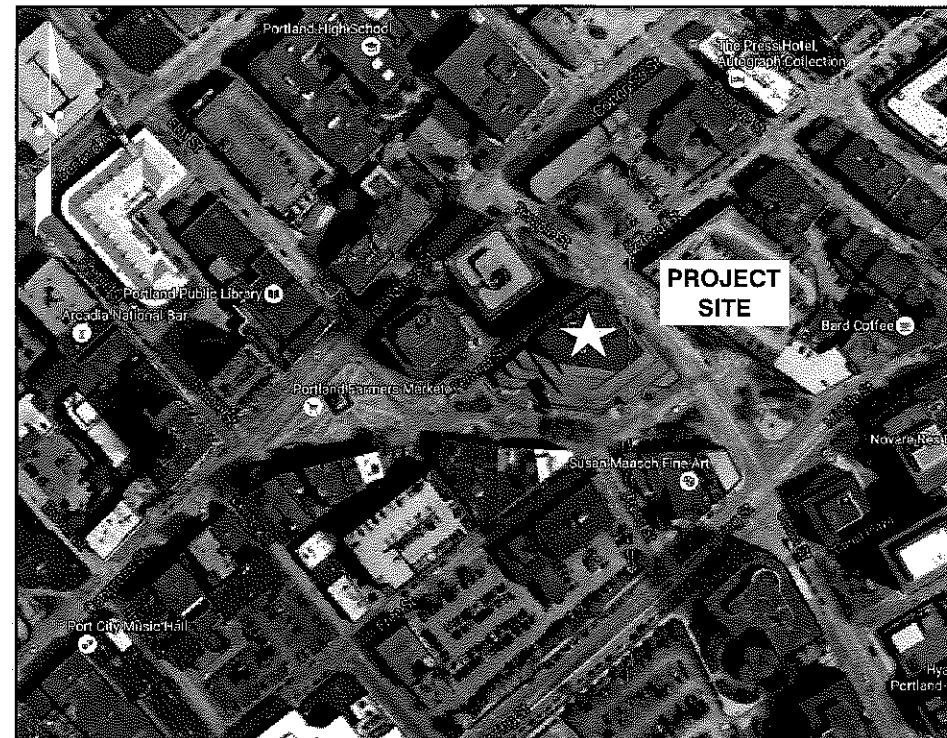

PROJECT SUMMARY

SCOPE OF WORK: UNMANNED TELECOMMUNICATIONS FACILITY T-MOBILE EQUIPMENT MODERNIZATION

ZONING JURISDICTION: (CITY OF PORTLAND) BASED ON INFORMATION PROVIDED BY T-MOBILE, THIS TELECOMMUNICATIONS EQUIPMENT IS ELIGIBLE FACILITY UNDER THE T-1 USC 1455(A), AND IS SUBJECT FACILITIES REQUEST/REVIEW AND LOCAL DISCRETIONARY PERMITS SITE PLAN REVIEW).

SITE ADDRESS: 1 CITY CENTER
 PORTLAND, ME 04101

LATITUDE: 43° 39' 31.00" N
 LONGITUDE: 70° 15' 26.00" W

JURISDICTION: NATIONAL, STATE & LOCAL CODES OR ORDINANCES

CURRENT USE: TELECOMMUNICATIONS FACILITY

PROPOSED USE: TELECOMMUNICATIONS FACILITY

Lat: 43°39'27.35"N
 Lat: 70°15'25.66"W

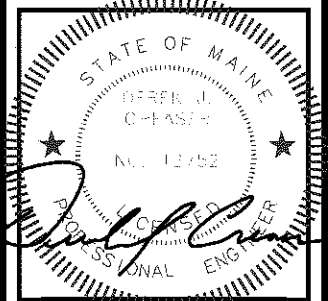

CHECKED BY: RP
 APPROVED BY: DJC

SUBMITTALS

REV.	DATE	DESCRIPTION	BY
1	10/17/16	ISSUED FOR CONSTRUCTION	VP
0	10/07/16	ISSUED FOR REVIEW	VP

APPROVALS

PROJECT MANAGER	DATE
CONSTRUCTION	DATE
RF ENGINEERING	DATE
ZONING / SITE ACQ.	DATE
OPERATIONS	DATE
LANDLORD	DATE

72 HOURS

CALL BEFORE YOU DIG
 CALL TOLL FREE 1-888-DIG-SAFE
 OR CALL 811

UNDERGROUND SERVICE ALERT

DRAWING INDEX

SHEET NO.	DESCRIPTION	REV.
T-1	TITLE SHEET	1
GN-1	GENERAL NOTES	1
A-1	ROOF PLAN & EQUIPMENT PLANS	1
A-2	ANTENNA LAYOUTS	1
A-3	ELEVATION	1
A-4	DETAILS	1
E-1	ONE-LINE DIAGRAM AND GROUNDING DETAILS	1

SITE NUMBER:
 4DN2284B
 SITE NAME:
 ME284/1 CITY CENTER
 SITE ADDRESS:
 1 CITY CENTER
 PORTLAND, ME 04101
 CUMBERLAND COUNTY

SHEET TITLE
 TITLE SHEET
 (L2100)

SHEET NUMBER
T-1