

STRUCTURAL NOTES:
PRIOR TO COMMENCING CONSTRUCTION, GC SHALL REFER TO STRUCTURAL ANALYSIS PROVIDED BY HDG, DATED: OCTOBER 11, 2016 TO DETERMINE IF THERE ANY SUPPLEMENTAL OR SPECIAL INSTALLATION REQUIREMENTS, OR RELOCATION ARRANGEMENTS.

NOTE:
REFER TO THE FINAL RF DATA SHEET FOR FINAL ANTENNA SETTINGS.

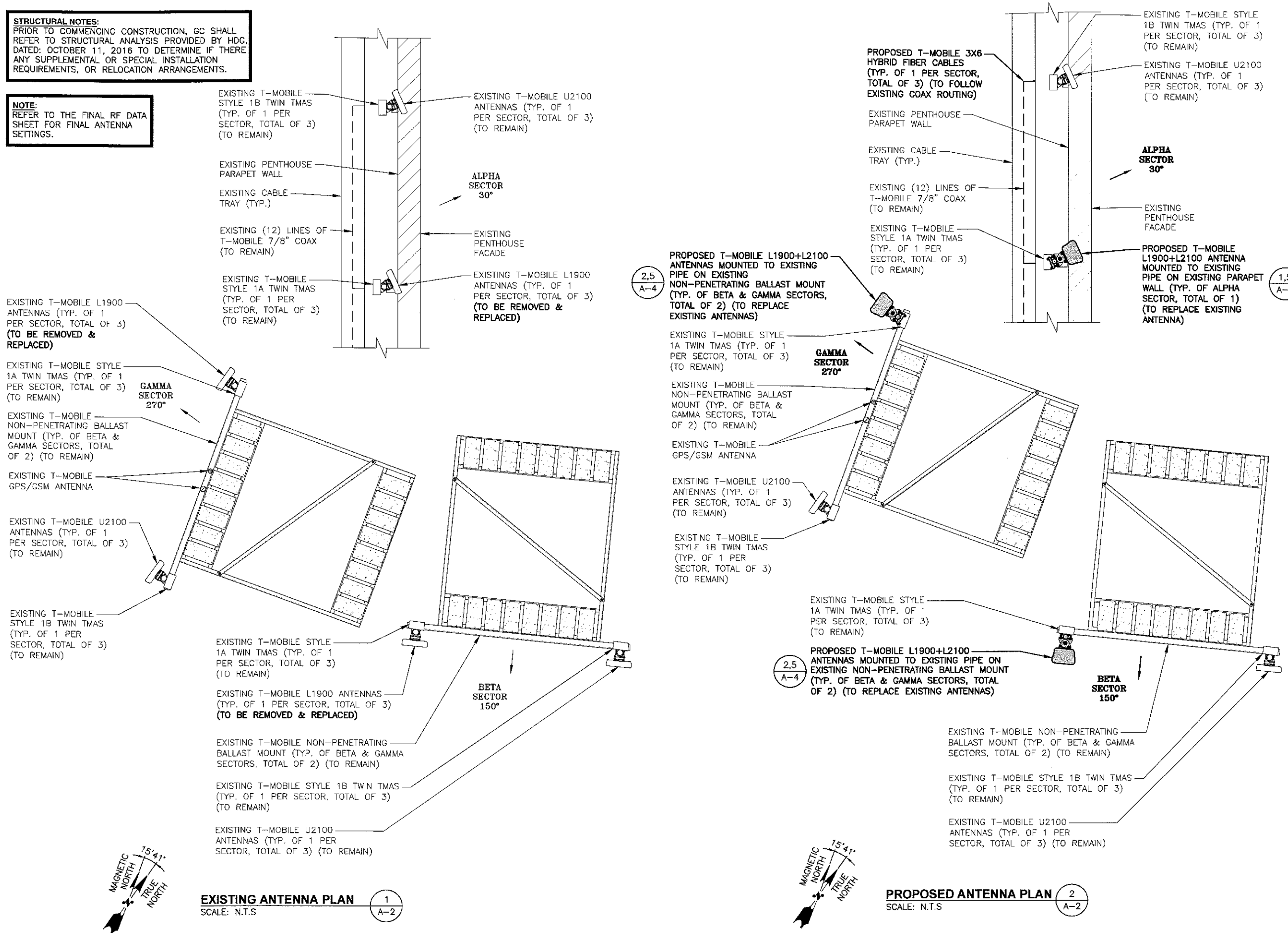

EXISTING ANTENNA PLAN 1
SCALE: N.T.S. A-2

PROPOSED ANTENNA PLAN 2
SCALE: N.T.S. A-2

**T-MOBILE
NORTHEAST LLC**

15 COMMERCE WAY, SUITE B
NORTON, MA 02746
OFFICE: (508) 286-9700
FAX: (508) 286-2893



95 RYAN DRIVE #1
RAYNHAM, MA 02747



1600 OSGOOD STREET
BUILDING 20 NORTH, SUITE 3090
N. ANDOVER, MA 01845
TEL: (978) 557-5553
FAX: (978) 336-5569

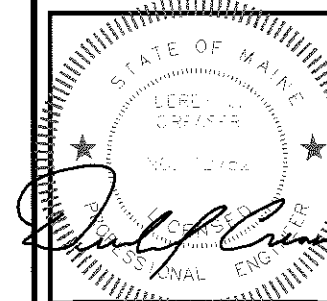

CHECKED BY: RP

APPROVED BY: DJC

SUBMITTALS

REV.	DATE	DESCRIPTION	BY
1	10/17/16	ISSUED FOR CONSTRUCTION	VP
0	10/07/16	ISSUED FOR REVIEW	VP

SITE NUMBER:
4DN2284B

SITE NAME:
ME284/1 CITY
CENTER

SITE ADDRESS:
1 CITY CENTER
PORTLAND, ME 04101
CUMBERLAND COUNTY

SHEET TITLE

ANTENNA LAYOUTS

(L2100)

SHEET NUMBER

A-2