

MONUMENT SQUARE WEST ELEVATION

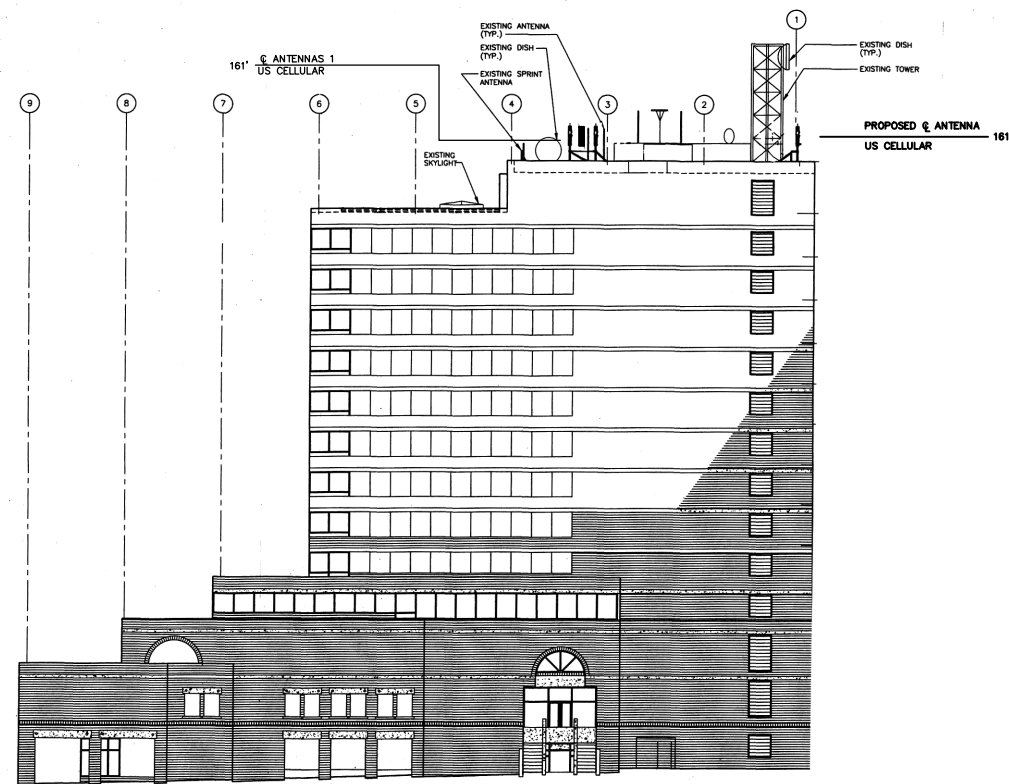

TEMPLE STREET EAST ELEVATION

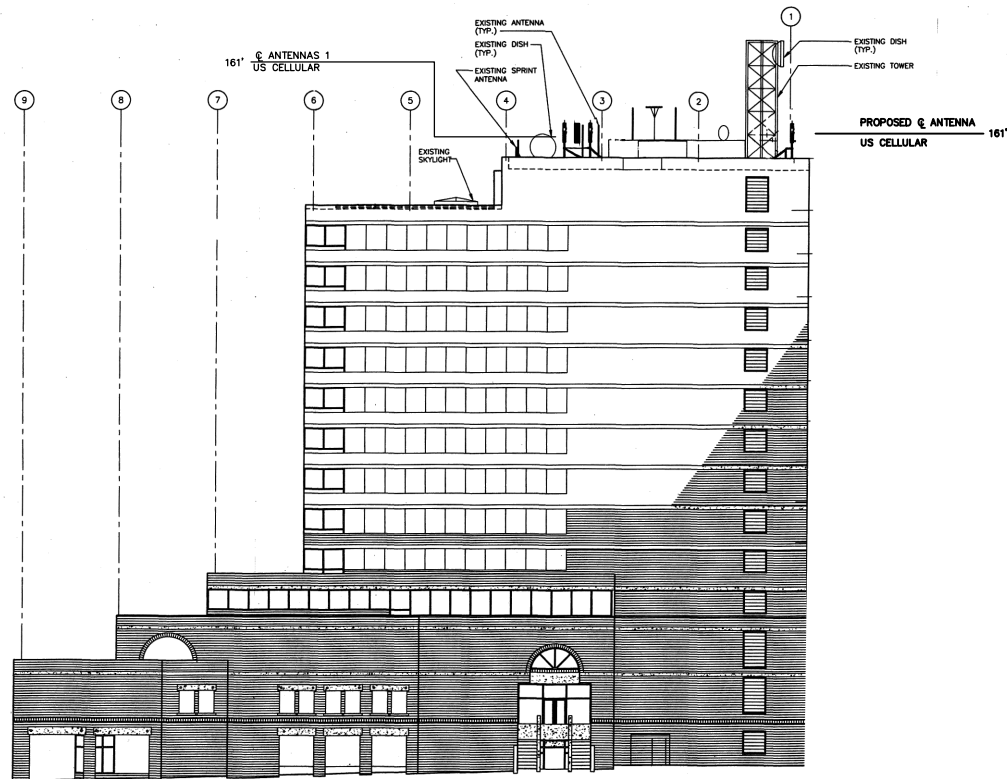

FEDERAL STREET NORTH ELEVATION

SHEET NO.	DESCRIPTION	DATE	REV. NO.
C-1	BUILDING ELEVATION	7/6/16	0
C-2	ROOF PLAN	7/6/16	0
C-3	ANTENNA CONFIGURATION	7/6/16	0

SHEET INDEX

NOTE:

1. CONTRACTOR PLEASE REFER TO STRUCTURAL ANALYSIS PERFORMED BY AMEC FOSTER WHEELER DATED 07-06-16 FOR DETAILS.

PLANS PREPARED FOR:



PROJECT INFORMATION

853417 - PORTLAND DT
ONE CITY CENTER
PORTLAND, ME 04101
(CUMBERLAND COUNTY)

PLANS PREPARED BY:



511 Congress Street, Portland ME 04101
P: (207) 775-5401 F: (207) 772-4762 www.amec.com

PROJECT COORDINATION & MANAGEMENT:

KJK Wireless, LLC
127 Ridge Road, Nashua, NH 03062
Phone: (603) 888-8974

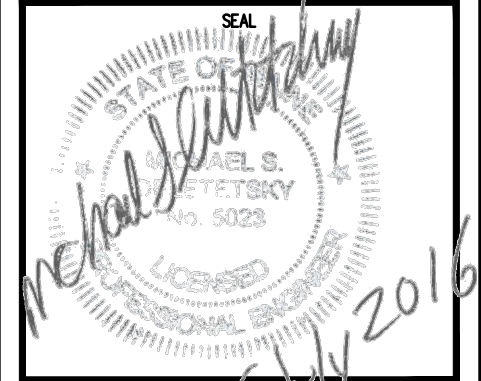

REV	DATE	ISSUED FOR
△	07/06/16	FOR CONSTRUCTION

PROJECT NO: 3618168541

DRAWN BY: JMF

RELEASED BY: MSD

SHEET TITLE
BUILDING ELEVATION

SHEET NUMBER	REVISION:
C-1	0

BUILDING ELEVATION
SCALE: 1" = 20'

