

**EXISTING SIGNAGE** 1  
T-2



**PROPOSED MEET POINT** 2  
T-2



**EXISTING EQUIPMENT AREA** 3  
T-2



**EXISTING TELCO CABINET** 4  
T-2

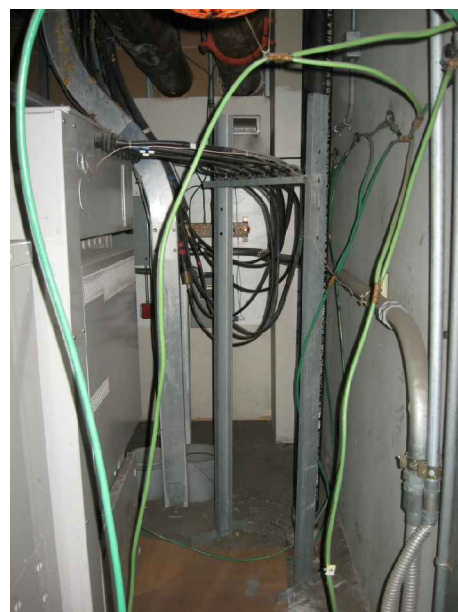

**EXISTING POWER SOURCE** 5  
T-2

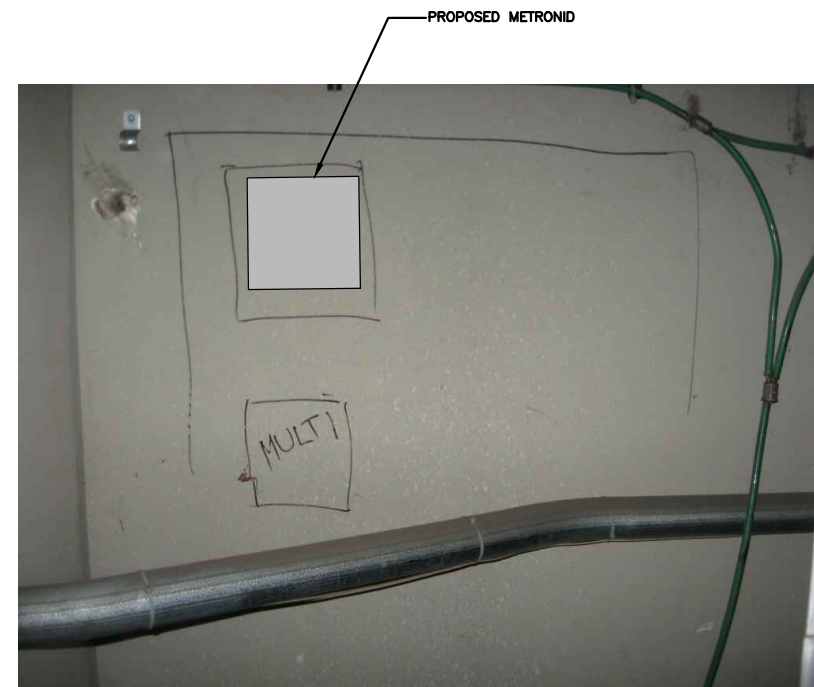

**PROPOSED NID EQUIPMENT LOCATION** 6  
T-2

**Sprint VISION**  
 1 INTERNATIONAL BLVD, SUITE 800  
 MAHWAH, NJ 07495  
 TEL: (800) 357-7641

**Alcatel-Lucent**  
 1 ROBINS ROAD  
 WESTFORD, MA 01886  
 TEL: (978) 952-1600

**Hudson Design Group, Inc.**  
 1600 OSGOOD STREET  
 BUILDING 20 NORTH, SUITE 3090  
 N. ANDOVER, MA 01845  
 TEL: (978) 557-5553  
 FAX: (978) 536-5584

CHECKED BY: KB

APPROVED BY: DPH

SUBMITTALS			
REV.	DATE	DESCRIPTION	BY
0	09/12/12	FOR REVIEW	TH

SITE NUMBER:  
 NM03XC067  
 SITE NAME:  
 ONE CITY CENTER  
 PORTLAND  
 SITE ADDRESS:  
 1 CITY CENTER  
 PORTLAND, ME 04101

SHEET TITLE  
 SITE PHOTOS

SHEET NUMBER  
 T-2