

FINISHES NOTES

1. CONTRACTOR SHALL PROVIDE ROUGH AND FINAL FLASH PATCH OF THE FLOOR SLAB FOR AN EVEN CARPET OR VCT INSTALLATION.
2. WALL TO RECEIVE ONE PRIMER COAT AND TWO TOP COATS, LATEX BASE, EGGSHELL FINISH.
3. PROVIDE TRANSITION STRIPS AT CENTERLINE OF DOORS AND AT JOINTS OF CARPET AND VCT.
4. UNLESS OTHERWISE NOTED PROVIDE CARPET JOINTS BENEATH THE DOOR.
5. ALL DOORS & DOOR FRAMES WITHIN SCOPE OF WORK TO BE PAINTED FINISHED TO MATCH EXISTING.
6. COORDINATE HARDWARE AND LOCK LOCATIONS WITH OWNER.

FINISHES LEGEND

- ACCENT PAINT SYMBOL
- FIELD CARPET (CPT1 & CPT2)
- ACCENT CARPET (CPT3)
- CERAMIC TILE (CT-1)
- VCT ACCENT (VCT-1)

FINISH SCHEDULE

NO.	MATERIAL	MANUFACTURER	MFR. NUMBER/STYLE	COLOR	REMARKS/LOCATION
WALL FINISHES					
P-1	PAINT	BENJAMIN MOORE	PC1068	1068	THROUGHOUT LIMIT OF WORK U.O.N.
P-2	PAINT	BENJAMIN MOORE	2147-50	PALE SEA MIST	ROOM 912, 928, & 930
P-3	PAINT	BENJAMIN MOORE	2165-60	DURANGO DUST	PRIVATE OFFICES & AS INDICATED ON PLAN
P-6	PAINT	BENJAMIN MOORE	HC-81	MANCHESTER TAN	ELEVATOR LOBBY BASE, RECEPTION LOBBY BASE
WC1	WALLCOVERING	R.J.F. INTERNATIONAL	ARISTOCRAT 6337-E315-14		AS INDICATED ON PLAN
BASE					
VB-1	VINYL	JOHNSONITE WALL BASE	40	BLACK	THROUGHOUT LIMIT OF WORK U.O.N.
VB-2	VINYL	JOHNSONITE WALL BASE	130	SISAL	N/A
FLOOR COVERING					
CPT-1	CARPET	MILLIKEN CARPET TILE	PRAIRIE SPRINGS	154-PRAIRIE DUSK	OPEN OFFICE
CPT-2	CARPET	BENTLEY	TETLEY	7916	AS INDICATED ON PLAN
CPT-3	CARPET	BENTLEY	KINGS ROAD	880522	AS INDICATED ON PLAN
VCT-1	VINYL	TARKETT OPTIMA	05831	-	TBD
CT-1	CERAMIC TILE	CEREMIC	DB MUSICA	MU01-PERLATO	TOILET ROOMS 928 & 930 13x13 FLOOR; 4x4 WET WALL
MILLWORK FINISHES					
PL-1	LAMINATE	PIONITE	WX031	SUEDE PEARWOOD	FACE OF CABINET IN BOARDROOM 907
PL-2	LAMINATE	NEVAMAR	MR6002T	CHARCOAL MATRIX	COUNTERTOPS
PL-3	LAMINATE	WILSONART	4806-60	ILLAWARRA BRUSH	TBD
PL-4	LAMINATE	PIONITE	AV951-H	UNFORGETTABLE	BATHROOM - COUNTERTOPS
SS-1	SOLID SURFACE	CORIAN		NIGHTSKY	COUNTERTOP IN BOARDROOM 907
BP1	BATHRM PARTITION	GLOBAL PARTITIONS	2129	WHITE	BATHROOM PARTITIONS

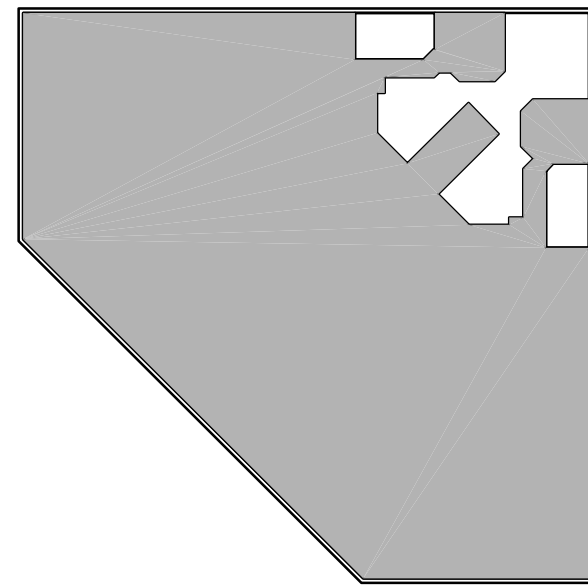
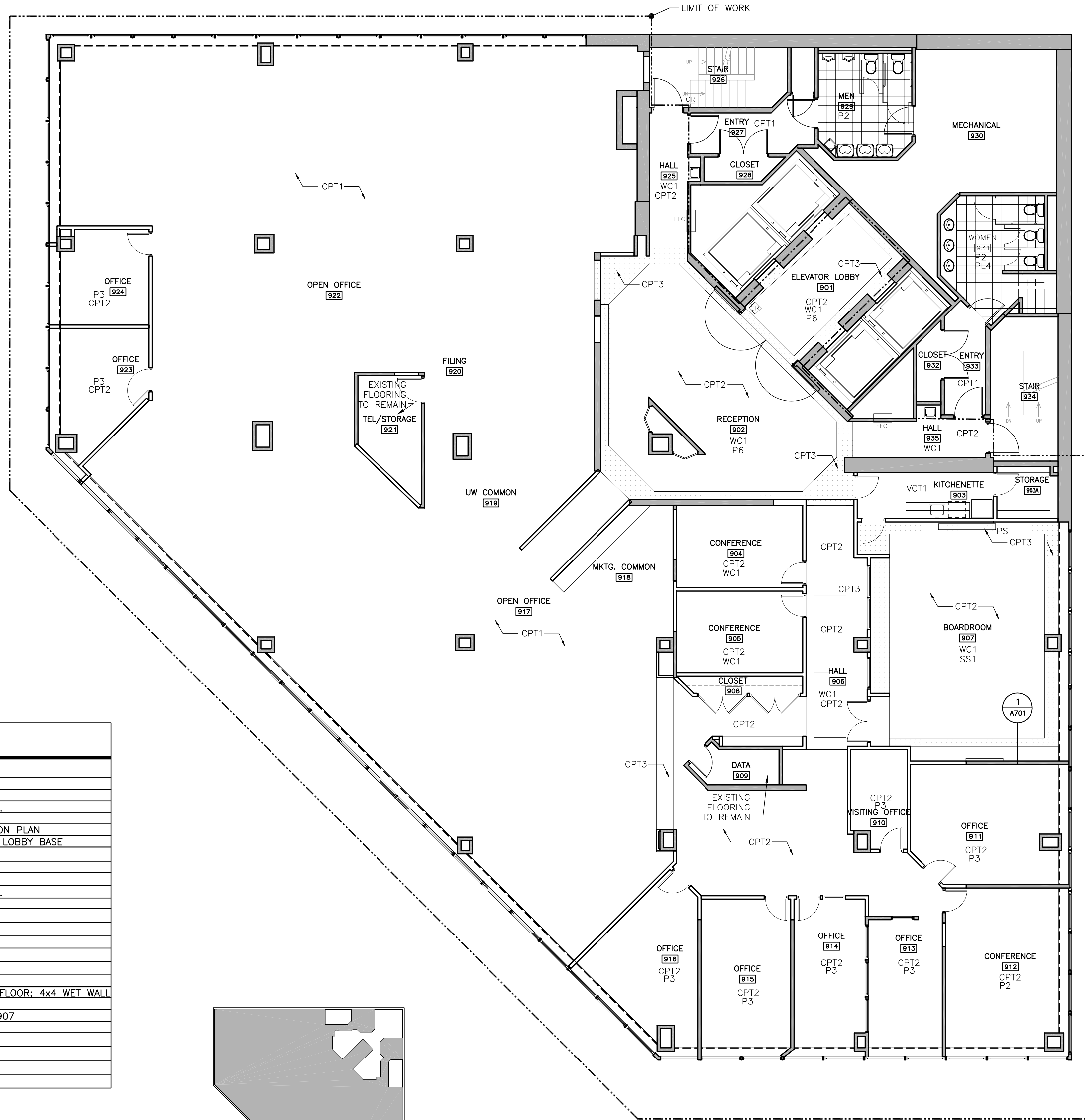

LOCUS PLAN

1 9TH FLOOR FINISH PLAN
1/8"=1'-0"

NO.	DATE	REVISIONS
B	07/07/03	ISSUED FOR PERMIT & PRICING
C	08/15/03	ISSUED FOR CONSTRUCTION

PROJECT NORTH

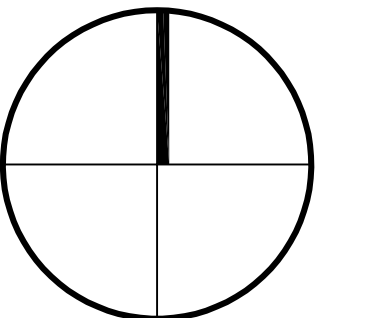

**MEDICAL MUTUAL
INSURANCE COMPANY**
1 CITY CENTER - PORTLAND, ME

TITLE
**9TH FLOOR
FINISH PLAN**

SCALE
1/8"=1'-0"

Cubellis Associates Inc.
Architecture Interiors Engineering
428 Fore Street, 3rd Fl.
Portland, ME 04101
Tel: 207-874-2775
Fax: 207-874-2775
www.cubellis.com

DATE 1/6/03
DRAWN BY CM/CG
CHECKED BY SP/CG

A909

02278

COPYRIGHT (C) BY CUBELLIS ASSOCIATES INC. ALL RIGHTS RESERVED. NO PART OF THIS DOCUMENT MAY BE REPRODUCED OR TRANSMITTED IN ANY FORM OR BY ANY MEANS, ELECTRONIC, MECHANICAL, PHOTOCOPYING, RECORDING OR OTHERWISE, WITHOUT THE EXPRESS WRITTEN CONSENT OF CUBELLIS ASSOCIATES INC. ANY REPRODUCTIONS MADE TO THIS DOCUMENT WITHOUT THE WRITTEN PERMISSION OF CUBELLIS ASSOCIATES INC. SHALL BE AT THE USER'S RISK AND UNLAWFUL.