

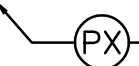



FINISHES NOTES

1. CONTRACTOR SHALL PROVIDE ROUGH AND FINAL FLASH PATCH OF THE FLOOR SLAB FOR AN EVEN CARPET OR VCT INSTALLATION.
2. WALL TO RECEIVE ONE PRIMER COAT AND TWO TOP COATS, LATEX BASE, EGGSHELL FINISH.
3. PROVIDE TRANSITION STRIPS AT CENTERLINE OF DOORS AND AT JOINTS OF CARPET AND VCT.
4. UNLESS OTHERWISE NOTED PROVIDE CARPET JOINTS BENEATH THE DOOR.
5. ALL DOORS & DOOR FRAMES WITHIN SCOPE OF WORK TO BE PAINTED FINISHED TO MATCH EXISTING.
6. COORDINATE HARDWARE AND LOCK LOCATIONS WITH OWNER.

FINISHES LEGEND

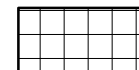
-  ACCENT PAINT SYMBOL
-  FIELD CARPET (CPT1 & CPT2)
-  ACCENT CARPET (CPT3)
-  CERAMIC TILE (CT-1)
-  VCT ACCENT (VCT1)

FINISH SCHEDULE

NO.	MATERIAL	MANUFACTURER	MFR. NUMBER/STYLE	COLOR	REMARKS/LOCATION
WALL FINISHES					
P-1	PAINT	BENJAMIN MOORE	1068	-	THROUGHOUT LIMIT OF WORK U.O.N.
P-2	PAINT	BENJAMIN MOORE	2147-50	PALE SEA MIST	AS INDICATED ON PLAN
P-3	PAINT	BENJAMIN MOORE	2165-60	DURANGO DUST	AS INDICATED ON PLAN
P-4	PAINT	BENJAMIN MOORE	2147-40	DILL PICKLE	AS INDICATED ON PLAN
P-5	PAINT	BENJAMIN MOORE	HC-155	NEWBURYPORT BLUE	AS INDICATED ON PLAN
P-6	PAINT	BENJAMIN MOORE	HC-155	NEWBURYPORT BLUE	BASE & CAB DOORS @ ELEVATOR LOBBY 801 & LOBBY 802
WC1	WALLCOVERING	R.J.F. INTERNATIONAL	ARISTOCRAT 6337-E315-14	-	AS INDICATED ON PLAN
BASE					
VB-1	VINYL	JOHNSONITE WALL BASE	40	BLACK	THROUGHOUT LIMIT OF WORK U.O.N.
VB-2	VINYL	JOHNSONITE WALL BASE	130	SISAL	LUNCHROOM 810
FLOOR COVERING					
CPT-1	CARPET	MILLIKEN CARPET TILE	PRAIRIE SPRINGS	154-PRAIRIE DUSK	OPEN OFFICE
CPT-2	CARPET	BENTLEY	TETLEY	7916	AS INDICATED ON PLAN
CPT-3	CARPET	BENTLEY	KINGS ROAD	880522	AS INDICATED ON PLAN
VCT-1	VINYL	TARKETT OPTIMA	05831	BROWN YELLOW	LUNCHROOM 810
VCT-2	VINYL	TARKETT OPTIMA	05844	BLUE	LUNCHROOM 810
VCT-3	VINYL TILE	MANNINGTON	175	MINERAL GREY	AS INDICATED ON PLAN
CT-1	CERAMIC TILE	CEREMIC-DB MUSICA	DB MUSICA	MU01-PERLATO	TOILET ROOMS 824 & 826 13x13 FLOOR; 4-1/4" x 4-1/4" WET WALL
MILLWORK FINISHES					
PL-1	LAMINATE	PIONITE	WX031	SUEDE PEARWOOD	BASE & OVERHEAD CABINETS LOCATED AT 810
PL-2	LAMINATE	NEVAMAR	MR8002T	CHARCOAL MATRIX	COUNTERTOPS LOCATED AT 810
PL-3	LAMINATE	WILSONART	4806-60	ILLAWARRA BRUSH	TBD
PL-4	LAMINATE	PIONITE	AV951-H	UNFORGETTABLE	COUNTERTOP @ 826
SS	SOLID SURFACE	CORIAN	-	NIGHTSKY	TBD
BP1	BATHRM PARTITION	GLOBAL PARTITIONS	02129	WHITE	BATHROOM PARTITIONS

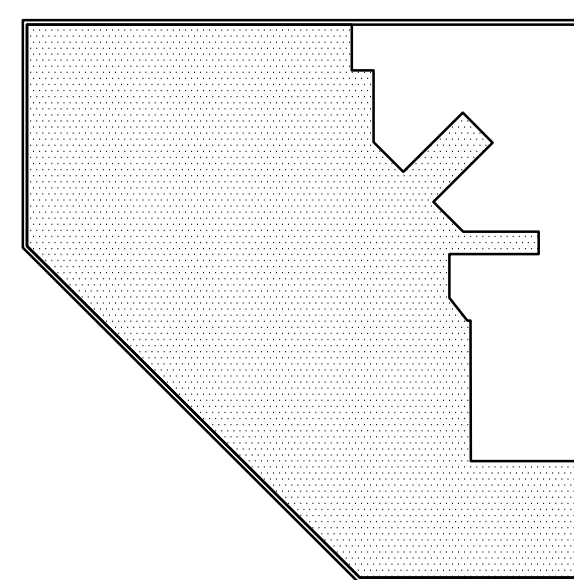
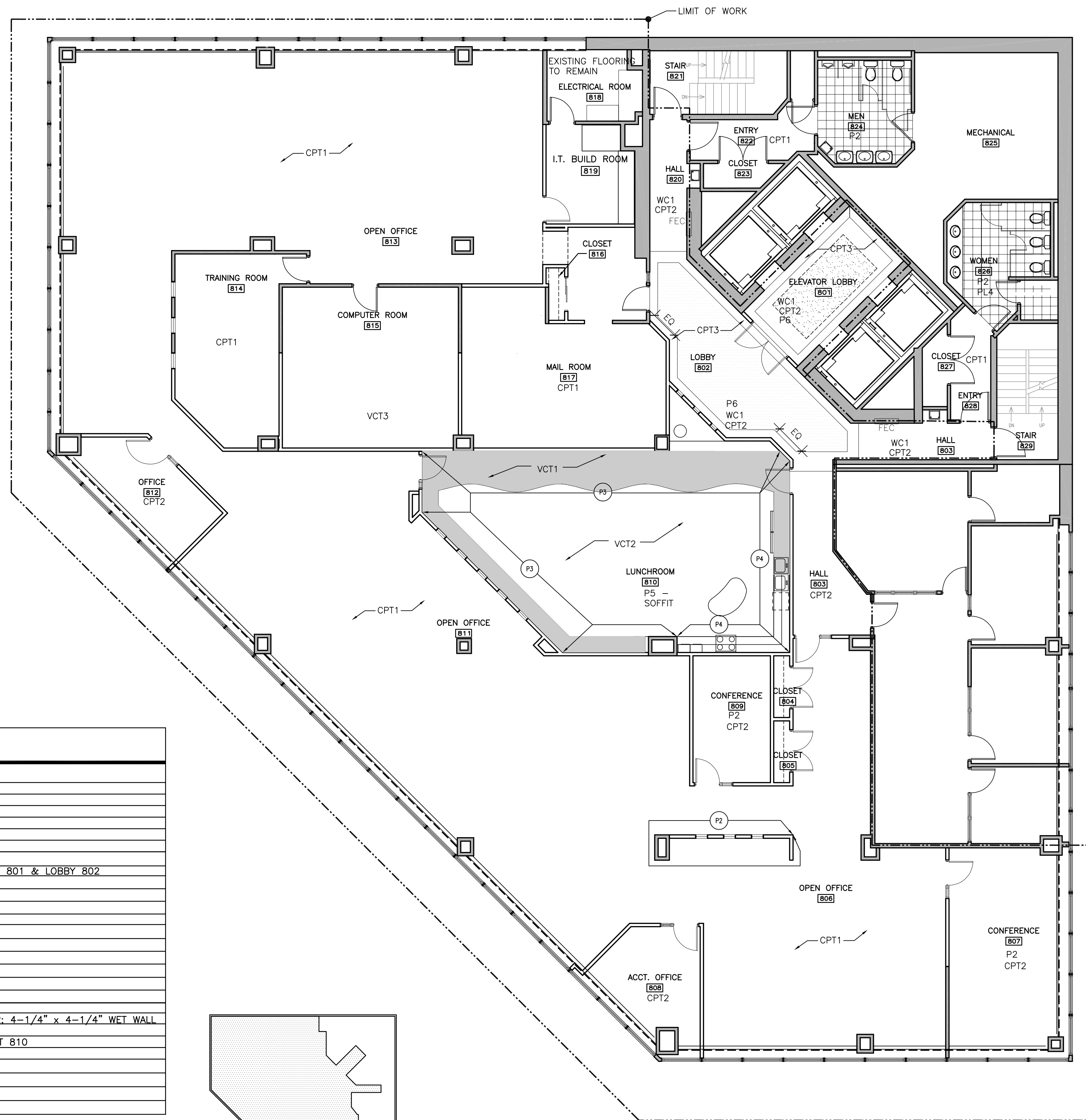

LOCUS PLAN 

1 8TH FLOOR FINISH PLAN
1/8"=1'-0"

NO.	DATE	REVISIONS
B	07/07/03	ISSUED FOR PERMIT & PRICING
C	08/15/03	ISSUED FOR CONSTRUCTION

PROJECT NORTH

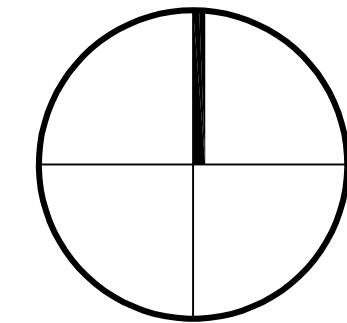

**MEDICAL MUTUAL
INSURANCE COMPANY**
1 CITY CENTER - PORTLAND, ME

TITLE
**8TH FLOOR
FINISH PLAN**

Cubellis Associates Inc.
Architecture Interiors Engineering
428 Fore Street, 3rd Fl.
Portland, ME 04101
Tel: 207-874-2775
Fax: 207-874-2775
www.cubellis.com

DATE 1/6/03
DRAWN BY CM/CG
CHECKED BY SP

OWNER
SCALE 1/8"=1'-0"

A908

02278

COPYRIGHT (C) BY CUBELLIS ASSOCIATES INC. ALL RIGHTS RESERVED. ANY REPRODUCTION, MECHANICAL, PHOTO COPYING, RECORDING OR OTHERWISE, WITHOUT THE EXPRESS WRITTEN CONSENT OF CUBELLIS ASSOCIATES INC. IS PROHIBITED. ANY REPRODUCTION OF THIS DOCUMENT WITHOUT THE WRITTEN PERMISSION OF CUBELLIS ASSOCIATES INC. SHALL RENDER IT INVALID AND UNUSABLE.