

CONSTRUCTION NOTES

- CONTRACTOR TO INSPECT THE AREA OF WORK PRIOR TO STARTING AND NOTIFY THE ARCHITECT OF ANY DISCREPANCIES BETWEEN THESE DRAWINGS THE ACTUAL CONDITIONS. DO NOT SCALE THESE DRAWINGS.
- PRIOR TO CLOSING ANY WALLS OR CEILINGS, ALL SYSTEMS (HVAC, PLUMBING, ELECTRICAL) SHALL BE INSPECTED, AND WHERE REQUIRED, TESTING BY CONTRACTOR'S ENGINEERS AND BY PROPER AUTHORITIES HAVING JURISDICTION TO INSURE THEIR PROPER INSTALLATION AND FUNCTION.
- PROVIDE FIRE RATED BLOCKING AT ALL LOCATIONS OF MILLWORK, SHELVES OR OTHER ITEMS INDICATED TO BE MOUNTED TO WALLS.
- PROVIDE FIRE EXTINGUISHERS AS REQUIRED BY FIRE MARSHALL.
- MILLWORK TO CONFORM TO ARCHITECTURAL WOODWORK INSTITUTE QUALITY STANDARDS- PREMIUM GRADE.
- NEW PARTITIONS SHALL BE PLUMB, SQUARE, STRAIGHT AND PARALLEL OR PERPENDICULAR TO THE CORE.
- NEW DOORS AND DOOR FRAMES TO MATCH EXISTING IN HEIGHT/SIZE. CONFIRM KEYING WITH OWNER.
- DOORS TO MAINTAIN 6" FROM ADJACENT WALL ON HINGED SIDE OF DOOR U.O.N.
- MAINTAIN RATED CONSTRUCTION AT ALL PENETRATIONS IN RATED WALLS.
- THE ARCHITECT RESERVES THE RIGHT TO MOVE ANY FIXTURE, RECEPTACLE OR BUILT-IN OBJECT UP UNTIL THE TIME HE/SHE SHALL APPROVE THE WALLS OR CEILINGS TO BE CLOSED. THIS APPROVAL SHALL TAKE PLACE PRIOR TO THE INSPECTORS APPROVAL SO AS NOT TO CONFLICT WITH ANY BUILDING OFFICIALS DECISIONS.
- ALL DIMENSIONS ARE TO FACE OF WALL U.O.N.
- ANY FIREPROOFING OR FIRE RATING DISTURBED BY THIS CONSTRUCTION MUST BE REPLACED/REPAIRED.
- REPAIR DAMAGE TO EXISTING WALLS @ AREA OF DEMOLITION, AREA ADJACENT TO NEW CONSTRUCTION AND AS NOTED ON PLAN.
- PATCH/REPAIR AT LOCATIONS OF DEMOLISHED WALL OUTLET DEVICES LOCATED AT PARTITIONS.
- GENERAL CONTRACTOR TO COORDINATE CARD READERS W/ WASTE MANAGEMENT'S SECURITY VENDOR.

CONSTRUCTION LEGEND

- EXISTING PARTITIONS TO REMAIN
- GWB SOFFIT
- NEW INTERIOR G.W.B. PARTITIONS-METAL STUDS, 16" O.C. W/ G.W.B. EACH SIDE OF STUD FROM FLOOR TO 6" ABOVE CEILING. TO UNDER SIDE OF DECK @
- G.W.B. PARTITION (1) LAYER 5/8" G.W.B. EACH SIDE OF 3-5/8" METAL STUD. CARRY STUD FROM FLOOR TO UNDERSIDE OF STRUCTURE ABOVE (SEE DETAIL C4). PROVIDE BATT INSULATION IN ALL PARTITIONS UNO.
- SOUND ATTENUATED WALL. (SEE DETAIL 1 - A701)
- G.W.B. PARTITION (1) LAYER 5/8" G.W.B. EACH SIDE OF 3-5/8" METAL STUD. CARRY STUD FROM FLOOR TO 1' ABOVE FINISHED CEILING (BRACE WALL AS REQUIRED).
- 1 HOUR RATED G.W.B. PARTITION (1) LAYER 5/8" TYPE "X" G.W.B. EACH SIDE OF 3-5/8" METAL STUD. CARRY STUD & G.W.B. FROM FLOOR TO UNDERSIDE OF STRUCTURE ABOVE. (SEE DETAIL C4) FIRESEAL ALL THRU WALL PENETRATIONS, PROVIDE BATT INSULATION IN ALL PARTITIONS. U.N.O. UL#419
- EXISTING STUD FRAMING G.W.B. CONSTRUCTION. PATCH ANY/ALL OPENINGS IN G.W.B. AS REQUIRED.
- INFILL WALLS W/ 5/8" TYPE X G.W.B. AS REQUIRED TO MAINTAIN 1 HR FIRE RATED PARTITION. VERIFY ALL CLOSURES AT UNDERSIDE OF STRUCTURE MEET THE MINIMUM REQUIREMENTS FOR A 1 HOUR RATING (SEE A708). FIRE SEAL ALL PENETRATIONS, TAPE, SAND AND FINISH WALLS. NOTE: WALL TYPE D1 SHALL BE THE SAME AS ABOVE W/ 5/8" G.W.B.-UL#465
- ROOM NAME & NUMBER
- ROOM NAME & NUMBER
- STANDARD OAK DOOR AND DOOR IDENTIFICATION. ALL NEW DOORS AND HARDWARE TO MATCH EXISTING. CONTRACTOR TO COORDINATE RELOCATED DOORS. "E" DENOTES EXISTING. "R" DENOTES RELOCATED. "N" DENOTES NEW.
- NEW OAK FRAMED ENTRY DOORS W/TEMPERED GLASS PANELS .
- NEW CARD READER
- FIRE EXTINGUISHER CABINET

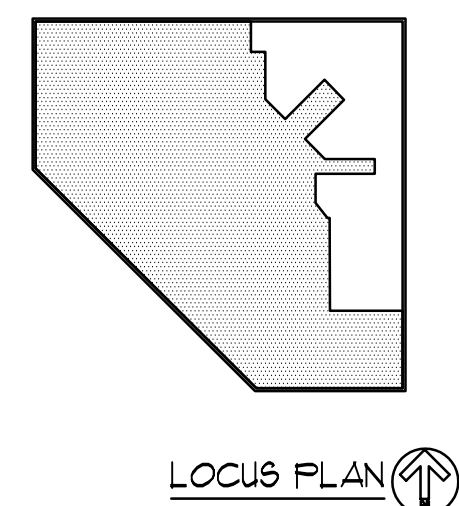
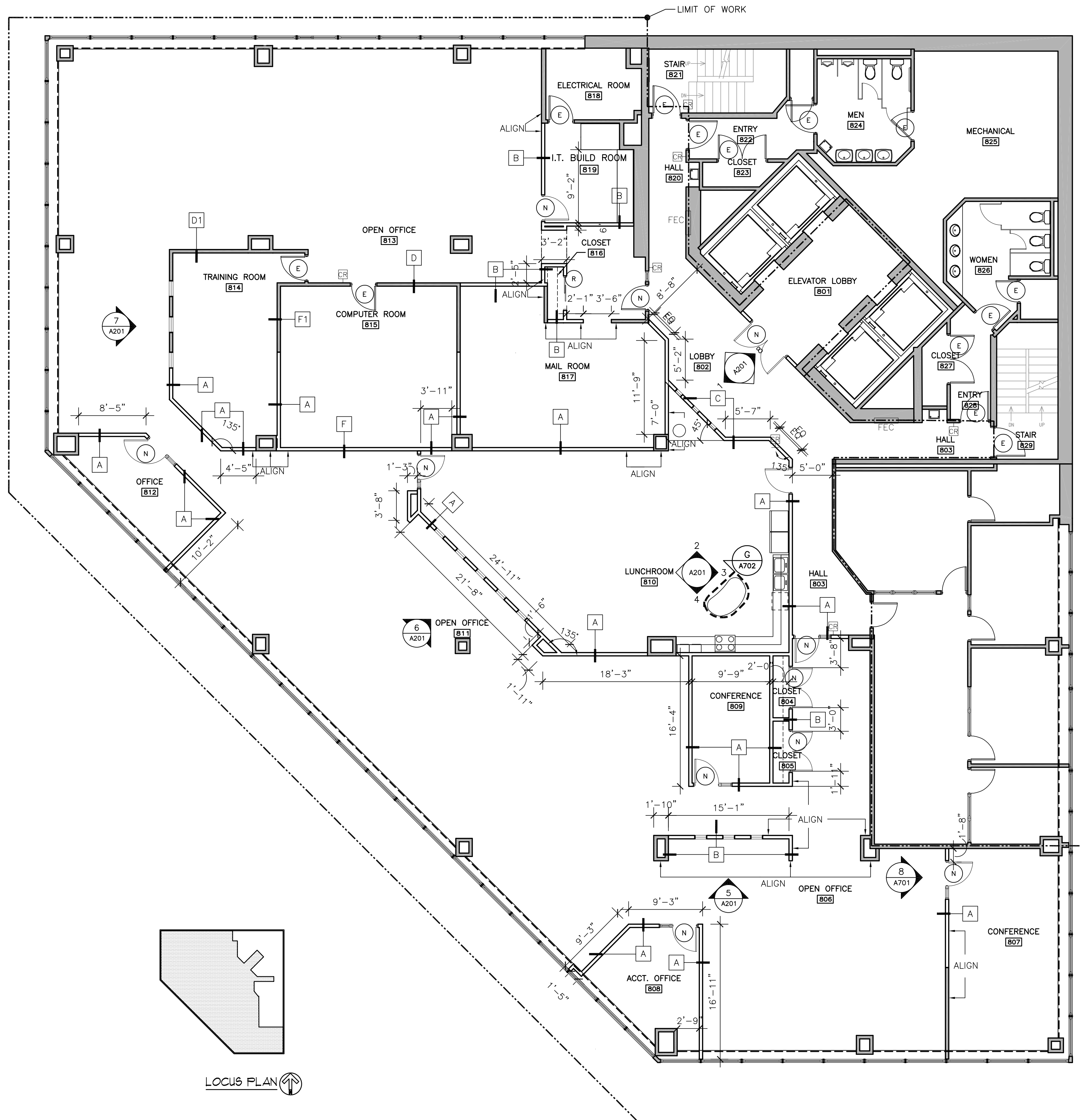

1 CONSTRUCTION PLAN
1/8" = 1'-0"

NO	DATE	REVISIONS
1	5/23/03	ISSUE FOR REVIEW
2	7/07/03	ISSUE FOR PERMIT & PRICING
3	08/10/03	ISSUED FOR CONSTRUCTION

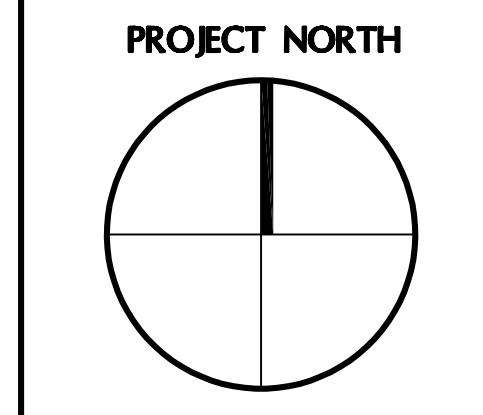

**MEDICAL MUTUAL
INSURANCE COMPANY**
1 CITY CENTER - PORTLAND, ME

OWNER

TITLE
**CONSTRUCTION
PLAN
8TH FLOOR**

SCALE
1/8"=1'-0"

Cubellis Associates Inc.
Architecture Interiors Engineering
428 Fore Street, 3rd Fl.
Portland, ME 04101
Tel: 207-874-2771
Fax: 207-874-2775
www.cubellis.com

DATE
1/6/03

DRAWN BY
AT/GG/CN

CHECKED BY
MW/SP

A108

02278

COPYRIGHT (C) BY CUBELLIS ASSOCIATES INC. ALL RIGHTS RESERVED. THIS DRAWING IS THE PROPERTY OF CUBELLIS ASSOCIATES INC. AND IS NOT TO BE REPRODUCED, COPIED, OR TRANSMITTED IN ANY FORM OR BY ANY MEANS, ELECTRONIC, MECHANICAL, PHOTOCOPIING, RECORDING OR OTHERWISE, WITHOUT THE EXPRESS WRITTEN CONSENT OF CUBELLIS ASSOCIATES INC. ANY REPRODUCTION OR TRANSMISSION OF THIS DOCUMENT WITHOUT THE WRITTEN PERMISSION OF CUBELLIS ASSOCIATES INC. SHALL RENDER IT INVALID AND UNUSABLE.