

**City of Portland, Maine - Building or Use Permit Application**  
 389 Congress Street, 04101 Tel: (207) 874-8703, Fax: (207) 874-8716

<b>PERMIT ISSUED</b>		CBL:
Permit No: 01-1375	Issue Date: NOV 15 2001	032 L002001

<b>Location of Construction:</b> 1 City Ctr	<b>Owner Name:</b> Dirigo Management	<b>Owner Address:</b> 45 Exchange Street	<b>Phone:</b>
<b>Business Name:</b> n/a	<b>Contractor Name:</b> Burr Signs	<b>Contractor Address:</b> 10 Buttonwood St. So. Portland	<b>Phone:</b> 2077991183
<b>Lessee/Buyer's Name:</b> n/a	<b>Phone:</b> n/a	<b>Permit Type:</b> Signs - Permanent	<b>Zone:</b> B-3

<b>Past Use:</b> Commercial / Bank	<b>Proposed Use:</b> Commercial / Bank; 3 wall signs total of 322.5 sq. ft.	<b>Permit Fee:</b>	<b>Cost of Work:</b> \$0.00	<b>CEO District:</b> 1
		<b>FIRE DEPT:</b> <input type="checkbox"/> Approved <input type="checkbox"/> Denied NIA	<b>INSPECTION:</b> Use Group: B Type: NA 11/9/01	

<b>Proposed Project Description:</b> Replace 3 wall signs	<b>Signature:</b> <i>[Signature]</i>	<b>Signature:</b> <i>[Signature]</i>
<b>PEDESTRIAN ACTIVITIES DISTRICT (P.A.D.)</b>		
Action: <input checked="" type="checkbox"/> Approved <input type="checkbox"/> Approved w/Conditions <input type="checkbox"/> Denied		
<b>Signature:</b> D. Anderson	<b>Date:</b> 11/9/01	

<b>Permit Taken By:</b> gg	<b>Date Applied For:</b> 11/05/2001	<b>Zoning Approval</b>
-------------------------------	--	------------------------

1. This permit application does not preclude the Applicant(s) from meeting applicable State and Federal Rules. 2. Building permits do not include plumbing, septic or electrical work. 3. Building permits are void if work is not started within six (6) months of the date of issuance. False information may invalidate a building permit and stop all work..	<b>Special Zone or Reviews</b> <input type="checkbox"/> Shoreland <input type="checkbox"/> Wetland <input type="checkbox"/> Flood Zone <input type="checkbox"/> Subdivision <input type="checkbox"/> Site Plan All signs less in existing sign Maj <input type="checkbox"/> Minor <input type="checkbox"/> MM <input type="checkbox"/>	<b>Zoning Appeal</b> <input type="checkbox"/> Variance <input type="checkbox"/> Miscellaneous <input type="checkbox"/> Conditional Use <input type="checkbox"/> Interpretation <input type="checkbox"/> Approved <input type="checkbox"/> Denied	<b>Historic Preservation</b> <input checked="" type="checkbox"/> Not in District or Landmark <input checked="" type="checkbox"/> Does Not Require Review <input type="checkbox"/> Requires Review <input type="checkbox"/> Approved <input type="checkbox"/> Approved w/Conditions <input type="checkbox"/> Denied to D.A. 11/7/01
	Date: <i>[Signature]</i> 11/7/01	Date:	Date:

**CERTIFICATION**

I hereby certify that I am the owner of record of the named property, or that the proposed work is authorized by the owner of record and that I have been authorized by the owner to make this application as his authorized agent and I agree to conform to all applicable laws of this jurisdiction. In addition, if a permit for work described in the application is issued, I certify that the code official's authorized representative shall have the authority to enter all areas covered by such permit at any reasonable hour to enforce the provision of the code(s) applicable to such permit.

SIGNATURE OF APPLICANT	ADDRESS	DATE	PHONE
RESPONSIBLE PERSON IN CHARGE OF WORK, TITLE		DATE	PHONE

THIS IS NOT A PERMIT/CONSTRUCTION MAY NOT COMMENCE UNTIL THE PERMIT IS ISSUED

01/375

# SIGNAGE APPLICATION

THIS IS NOT A PERMIT  
CONSTRUCTION CANNOT NOT COMMENCE UNTIL THE PERMIT IS ISSUED

In the interest of processing your application in the quickest possible manner, please complete the information below for a Building or Use Permit.

NOTE\*\*If you or the property owner owes real estate or personal property taxes or user charges on any property within the City, payment arrangements must be made before permits of any kind are accepted.

Location/Address of Construction: <b>1 CITY CENTER</b>		
Total Square Footage of Proposed Structure <b>107.5 X 3516WS = 322.57</b>	Square Footage of Lot <b>NA</b>	
Tax Assessor's Chart, Block & Lot Number Chart# <b>032</b> Block# <b>L</b> Lot# <b>002</b>	Owner: <b>DINO MONT 45 Exchange ST Portland, ME 04101</b>	Telephone #:
Lessee/Buyer's Name (If Applicable) <b>Fleet Bank</b>	Owner's/Purchaser/Lessee Address: <b>100 Federal ST BOSTON, MA 02106</b>	Cost Of Work: Fee: <b>94.50</b> <b>\$10,000 S</b>
Current use: <b>BANK</b>	Proposed use: <b>Bank</b>	
Project description: <b>ROOF Replace 3 wall signs = 625.931 sq FT with 3 sets of illuminated channel letters = 322.57</b>		
Contractor's Name, Address & Telephone <b>Burr Signs 10 Buttonwood ST, S. Portland, ME 04106</b>		Rec'd By:

Please check off the following indicating that you have included the below items to expedite the process of this sign application:

"Certification of Liability" listing the City additionally insured  
Letter of permission from the owner

CALL CALL

A sketch plan indicating the following:

088-3933

- Drawing of the property showing all dimensions of the lot
- Location of all buildings and property setbacks from all buildings
- Driveways and abutting streets showing street frontage and any right of ways
- Indicate on drawing the dimensions of all buildings on the lot
- Define in footage the frontage of your business front
- Indicate on drawing of existing signage and dimensions of each sign
- Indicate on drawing all proposed signage and dimension of each sign
- Sign area height and setback of each existing and proposed freestanding sign

then mail

**THIS IS NOT A PERMIT/CONSTRUCTION MAY NOT COMMENCE UNTIL THE PERMIT IS ISSUED**

- Certification of flammability required for awning/canopy at time of application
- UL # required for lighted signs at the time of Final Inspection. Failure to provide this information will invalidate the Sign Permit.

The Provisions of Section 3102.0 of the City's Building Code "The BOCA National Building Code 1999 edition" shall govern the construction, alteration, repair and maintenance of outdoor signs together with the associated appurtenant and auxiliary devices in respect to structural and fire safety. In accordance to section 3102.4.4 of BOCA construction documents and owners consent is all follows: "Before any permit is issued for the erection of a sign, Construction Documents shall be filed with the code official showing the dimensions, materials and required details of construction, including loads, stresses and anchorage. The applications shall be accompanied by the written contract of the owner or lessees of the premises upon which the sign is to erected. **NO PERMIT CAN OR WILL BE ISSUED UNLESS THIS INFORMATION IS SBUMMITTED AND APPROVED BY THE INSPECTIONS OFFICE.**

**ELECTRICAL SIGNAGE PERMITS/RESPONSIBILITIES**

All sign companies or any persons engaged in the installation, interchange or maintenance of signage in the City of Portland must have the Electrician or Electrical Contractor who provided power to the sign(s) or associated equipment apply for an electrical permit in the Inspections Office.

It is the responsibility of your company to contact your sub-contractor or he owner to inform them of this policy. Whether your company does the final connections, which requires a valid Maine Electricians License or your sub contractor provides this service; permits and inspections shall be required.

Failure to comply with this procedure may result in the denial of sign permits by this office for your company or its representation to install or interchange any future signage in the City of Portland.

If the property is located in a historic district, a separate sketch is required indicating the design, dimensions, construction materials and source of illumination if any. A photograph of the building façade should be submitted, showing where each sign is to be installed.

**Certification**

*I hereby certify that I am the Owner of record of the named property, or that the owner of record authorizes the proposed work and that I have been authorized by the owner to make this application as his/her authorized agent. I agree to conform to all applicable laws of this jurisdiction. In addition, if a permit for work described in this application is issued, I certify that the Code Official's authorized representative shall have the authority to enter all areas covered by this permit at any reasonable hour to enforce the provisions of the codes applicable to this permit.*

Signature of applicant: <i>Carl M. Bayler Agent</i>	Date: <i>10-31-01</i>
---	-----------------------

**Sign Permit Fee: \$30.00 plus \$0.20 per square foot.**

*A building permit is also required for any awning based on cost of work-\$30.00 for the first \$1,000.00 and \$6.00 for each additional \$1,000.00*

SIGNAGE PRE-APPLICATION

PLEASE ANSWER ALL QUESTIONS

ADDRESS: 1 City Center ZONE: B-3  
OWNER: Dirigo Mgmt  
APPLICANT: CAROL Bugbee  
ASSESSOR NO: \_\_\_\_\_

PLEASE CIRCLE APPROPRIATE ANSWER

SINGLE TENANT LOT? YES  NO  MULTI-TENANT LOT? YES  NO   
FREESTANDING SIGN? (ex. Pole Sign) YES  NO  DIMENSIONS \_\_\_\_\_ HEIGHT \_\_\_\_\_  
MORE THAN ONE SIGN? YES  NO  DIMENSIONS \_\_\_\_\_ HEIGHT \_\_\_\_\_  
SIGN ATTACHED TO BLDG.? YES  NO  DIMENSIONS E03, E01, E02 = 5'1" x 21'5"  
MORE THAN ONE SIGN? YES  NO  DIMENSIONS 107.5' each  
AWNING: YES  NO  IS AWNING BACKLIT? YES  NO  HEIGHT OFF SIDEWALK \_\_\_\_\_  
IS THERE ANY MESSAGE, TRADEMARK OR SYMBOL ON IT? \_\_\_\_\_

LIST ALL EXISTING SIGNAGE AND THEIR DIMENSIONS:

$E04 \& E05 = 19.75 \times 60.25 = 8.27 \text{ each} \times 2 = 16.548$   
 $E06 = 49.5 \times 45.125 = 14.9$   
 $E07 = 18 \times 37 = 4.6$

\*\*\* TENANT BLDG. FRONTAGE (IN FEET): 819'  
\*\*\* REQUIRED INFORMATION

AREA FOR COMPUTATION

$E01$   
 $E02$   
 $E03$  } 3 SETS OF ROOF CHANNEL LETTERS  
Replacing existing, TOTAL sq. FT.  
OF SIGNS BEING REMOVED = 625.931  
TOTAL PROPOSED SIGNS TO BE INSTALLED  
ON EXISTING ROOF SIGNS (TO BE REMOVED)  
LOCATION, TOTAL NEW SIGNS = 322.5

YOU SHALL PROVIDE:

A SITE SKETCH AND BUILDING SKETCH SHOWING EXACTLY WHERE EXISTING AND NEW SIGNAGE IS LOCATED MUST BE PROVIDED. SKETCHES AND/OR PICTURES OF PROPOSED ARE ALSO REQUIRED.

SIGNATURE OF APPLICANT: Carol M. Bugbee DATE: 10/31/01

AUTHORIZATION AND CONSENT FORM

Landlord/Owner: Dirigo Management

Leased Premises: 1 City Ctr. Portland, ME

Landlord Contact: DIRIGO Management

Print Name: James O'Donnell

Telephone Number: 207-871-1080

RE: Fleet Signage Conversion

To Whom It May Concern:

I am a duly authorized representative of Dirigo Management, the Landlord/Owner at the referenced lease premises.

In my capacity as Landlord's official representative, I do hereby authorize Fleet to perform all work associated with the re-branding program as referenced in the enclosed letter dated August 28, 2001. I further authorize Fleet or its representative to obtain in Landlord's name, and all permits for the sign conversion hereby consented to by Landlord. Costs associated with permit acquisition and signage replacement will be at Fleet's expense.

Landlord/Owner James O'Donnell  
Management Agent

Please repair/fasten the gate ceiling  
to the awning at the Fleet  
Bank Monument Square entrance.

Signage

Facility Name: Fleet Bk-Maine

Facility Type: Branch

Address: 1 City Center

Facility No: 905

Recommend. Company: Fleet

City, State, Zip: Portland, ME

Site ID: 230370

Existing Signage

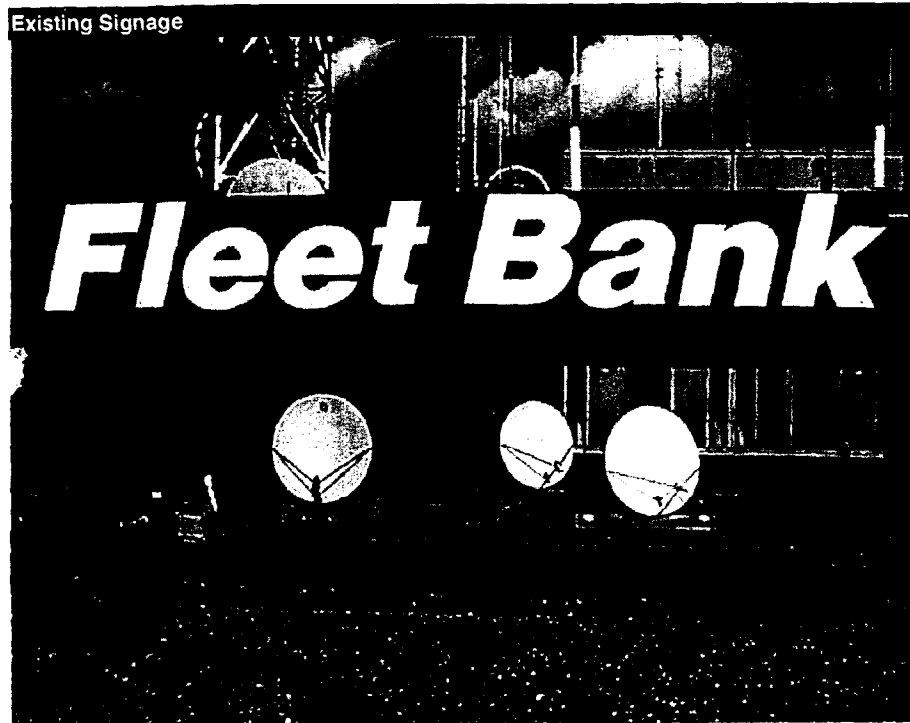

*OLO*

Proposed Signage

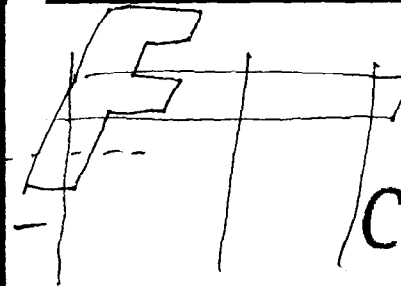

*Custom Sign Application*

*Application*

*CHECK I-01 SECURITIES*

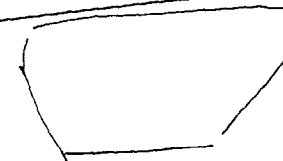

Item Number: **E-01**

Sign Type: channel Ltrs wo/RW

Height: 61

Width: 484

Sq Footage: **205.028** *~ New 107.5 #*

Depth: 12

Overall Height: 168

Illumination: Internally illuminated

# of Faces: Single Faced

Text (side a): Fleet Bank

Text (side b): N/A

	<u>Side A:</u>	<u>Side B:</u>
Product:	<u>Custom</u>	
Action:	<u>RR</u>	
Height:	<u>N/A</u>	
Letter Height:	<u>N/A</u>	
Width:	<u>N/A</u>	
Depth:	<u>N/A</u>	
Overall Height:	<u>N/A</u>	
Sq. Footage:	<u>N/A</u>	
Illumination:	<u>Internally illumin</u>	
# of Faces:	<u>Single Faced</u>	
Comments	<u>VIF Required</u>	
	<u>Located on roof.</u>	

Facility Name: Fleet Bk- Maine  
 Company: Fleet  
 Facility Type: Branch

Address: 1 City Center  
 City, State, Zip: Portland, ME

Facility No: 905  
 Site ID: 230370

**Custom Signage Recommendation**

Item Number:	Side A:	Side B:
Logo Fleet	Logo Fleet	N/A
Action:	RR	
Sq. Footage:		
Illumination:	Internally Illuminated	
# of Faces:	Single Faced	
Comments:	Verify all dimensions, etc. prior to fabrication * SHOP DRAWINGS REQUIRED PRIOR TO FABRICATION	

**Notes:** 1. Custom size 1/4" internally illuminated channel letters as per Design Control Package Exterior Signage Issued for Construction, February 24, 2000.



① Front View

SCALE 1/4"=1'-0"

*NEW*

These documents are for design intent and shall be used only as a guide to produce the finished sizes, appearances and functions shown. Nothing contained in these documents shall be construed as a design for any engineered element. The fabricator/contractor shall be responsible for all

structural, electrical, mechanical and foundation engineering. These documents were not produced under an architectural services agreement. These drawings are part of an original unpublished design by Monigle Associates, Inc. The detailing and information contained on these pages shall

not be reproduced, copied or utilized except for the specific project for which they were created, without previous written authorization from Monigle Associates, Inc.

© 2000 Monigle Associates, Inc. "All Rights Reserved"

Date: 01-15-01  
 Revision: 09-17-01  
 Drawn By: PDL

Released To: FLEET  
 Job Number: 796.10

Monigle Associates, Inc.  
 150 Adams Street  
 Denver, Colorado 80206

**MONIGLE ASSOCIATES**

**Signage**

Facility Name: Fleet Bk-Maine

Facility Type: Branch

Address: 1 City Center

Facility No: 905

**Recommend.**

Company: Fleet

City, State, Zip: Portland, ME

Site ID: 230370



**Proposed Signage**

*Custom  
Sign  
Application*

*OLD*

Item Number: E-02  
 Sign Type: channel Ltrs wo/RW  
 Height: 61  
 Width: 484  
 Sq Footage: 206.028 - *New 107.5 #*  
 Depth: 12  
 Overall Height: 168  
 Illumination: Internally illuminated  
 # of Faces: Single Faced  
 Text (side a): Fleet Bank  
 Text (side b): N/A

		<u>Side A:</u>	<u>Side B:</u>
Product:	<u>Custom</u>		
Action:	<u>RR</u>		
Height:	<u>N/A</u>		
Letter Height:	<u>N/A</u>		
Width:	<u>N/A</u>		
Depth:	<u>N/A</u>		
Overall Height:	<u>N/A</u>		
Sq. Footage:	<u>N/A</u>		
Illumination:	<u>Internally illumin</u>		
# of Faces:	<u>Single Faced</u>		
Comments	<u>VIF Required</u>		
	<u>Located on roof</u>		



Facility Name: Fleet Bk- Maine  
 Company: Fleet  
 Facility Type: Branch

Address: 1 City Center  
 City, State, Zip: Portland, ME

Facility No: 905  
 Site ID: 230370

**Custom Signage Recommendation**

	Side A:	Side B:
Item Number:	638	Logo Fleet
Action:	BR	N/A
Sq. Footage:	107.37	
Illumination:	Internally Illuminated	
# of Faces:	Single Faced	
Comments:	Verify all dimensions in field prior to fabrication. SHOP DRAWINGS REQUIRED PRIOR TO FABRICATION.	

Notes: 1. Custom size "LH" internally illuminated channel letters as per Design Control Package Exterior Signage Issued for Construction, February 24, 2000.

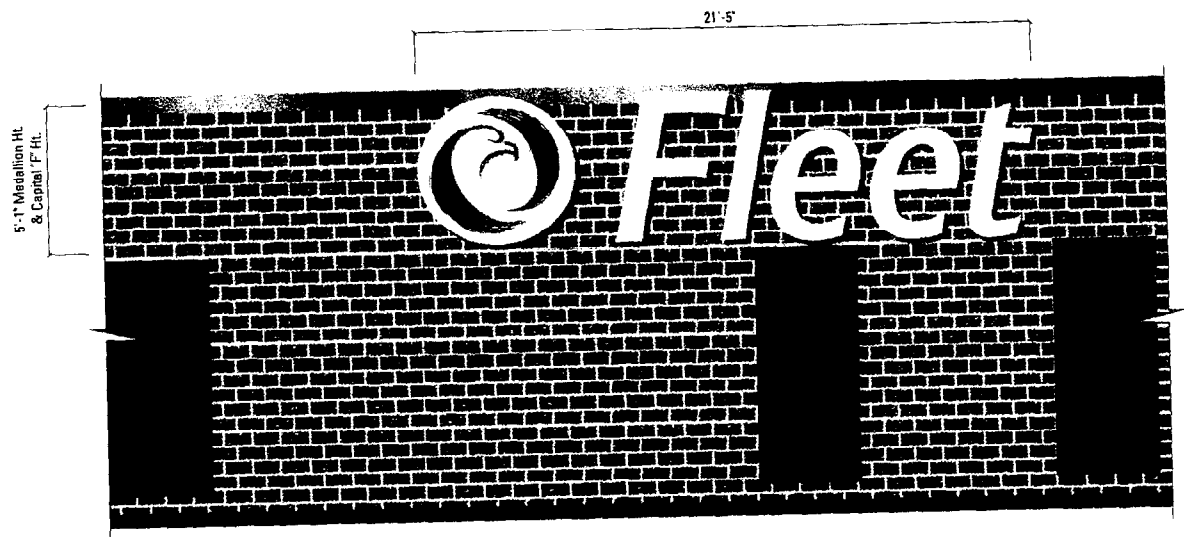

① Front View

SCALE 1/4"=1'-0"

*NEW*

These documents are for design intent and shall be used only as a guide to produce the finished sizes, appearances and functions shown. Nothing contained in these documents shall be construed as a design for any engineered element. The fabricator/contractor shall be responsible for all

structural, electrical, mechanical and foundation engineering. These documents were not produced under an architectural services agreement. These drawings are part of an original unpublished design by Monigle Associates, Inc. The detailing and information contained on these pages shall

not be reproduced, copied or utilized except for the specific project for which they were created, without previous written authorization from Monigle Associates, Inc.  
 © 2000 Monigle Associates, Inc. "All Rights Reserved"

Date: 01-15-01  
 Revises: 08-17-01  
 Drawn By: PDL

Released To: FLEET  
 Job Number: 796.10

Monigle Associates, Inc.  
 150 Adams Street  
 Denver, Colorado 80206

**MONIGLE ASSOCIATES**

**Signage  
Recommend.**

Facility Name: Fleet Bk-Maine  
Company: Fleet

Facility Type: Branch

Address: 1 City Center  
City, State, Zip: Portland, ME

Facility No: 905  
Site ID: 230370

Existing Signage

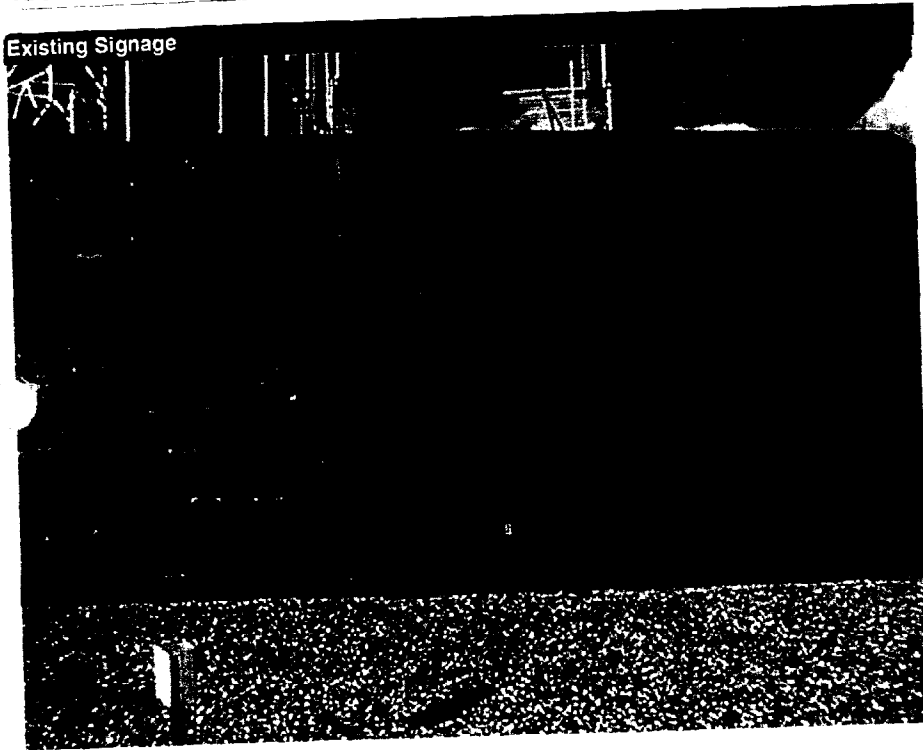

Proposed Signage

# Custom Sign Application

Item Number: E-03  
 Sign Type: channel Ltrs wo/RW  
 Height: 99  
 Width: 314  
 Sq Footage: 215.875  
 Depth: 12  
 Overall Height: 168  
 Illumination: Internally illuminated  
 # of Faces: Single Faced  
 Text (side a): Logo  
 Text (side b): N/A

*Handwritten notes:*  
 OLD (circled)  
 New 107.5' (circled)  
 OK (written over the height and width fields)

	Side A:	Side B:
Product:	<u>Custom</u>	
Action:	<u>RR</u>	
Height:	<u>N/A</u>	
Letter Height:	<u>N/A</u>	
Width:	<u>N/A</u>	
Depth:	<u>N/A</u>	
Overall Height:	<u>N/A</u>	
Sq. Footage:	<u>N/A</u>	
Illumination:	<u>Internally illumin</u>	
# of Faces:	<u>Single Faced</u>	
Comments:	<u>VIF Required</u>	
	<u>Located on roof</u>	

**Custom Signage Recommendation**

Facility Name: Fleet Bk. Maine  
 Company: Fleet  
 Facility Type: Branch  
 Address: 1 City Center  
 City, State, Zip: Portland, ME  
 Facility No.: 905  
 Site ID: 230370

Item Number:  Logo feet: N/A  
 Action: RR  
 Sq. Footage: 102.57  
 Illumination: Internally Illuminated  
 # of Faces: Single faced  
 Comments: Verify all dimensions & field size to fabricator  
 -S408 DRAWINGS REQUIRED) W/C TO FABRICATOR  
 Notes: 1. Custom size "HR" internally illuminated channel letters as per Design Control Package Exterior Signage issued for Construction, February 24, 2000.

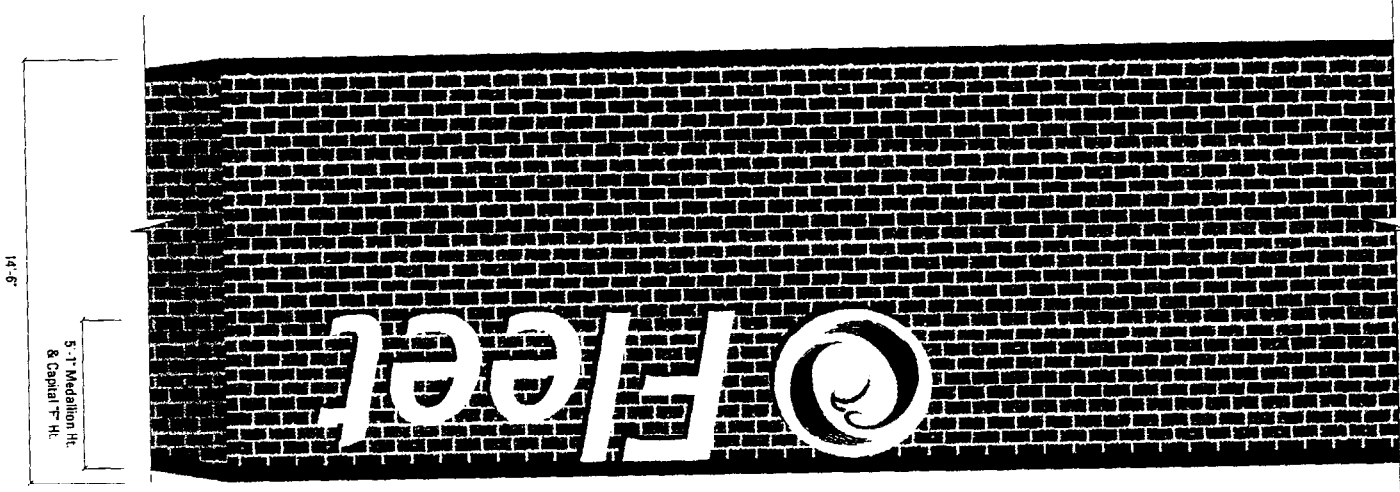

*NEW*

**MONIGLE ASSOCIATES**

Monigle Associates, Inc.  
 150 Adams Street  
 Denver, Colorado 80206

Released To:  FEET  
 Job Number: 796.10

Date: 01-15-01  
 Revisions: 00-17-01  
 Drawn By:  PDL

These documents are for design intent and shall not be reproduced, copied or utilized except for the specific project for which they were created. Without previous written authorization from Monigle Associates, Inc. The detailing drawings are part of an original unpublished architectural services agreement. Nothing under an architectural services agreement shall be construed as a design for any engineered element. The fabricator/contractor shall be responsible for all structural, electrical, mechanical and foundation engineering. These documents were not produced or intended to guide the finished size, appearance and functions shown. Nothing contained in these documents shall be construed as a design for any engineered element. The fabricator/contractor shall be responsible for all and information contained on these pages shall © 2000 Monigle Associates, Inc. All Rights Reserved

Overview  
Photos

Facility Name: Fleet Bk-Maine

Company: Fleet

E03

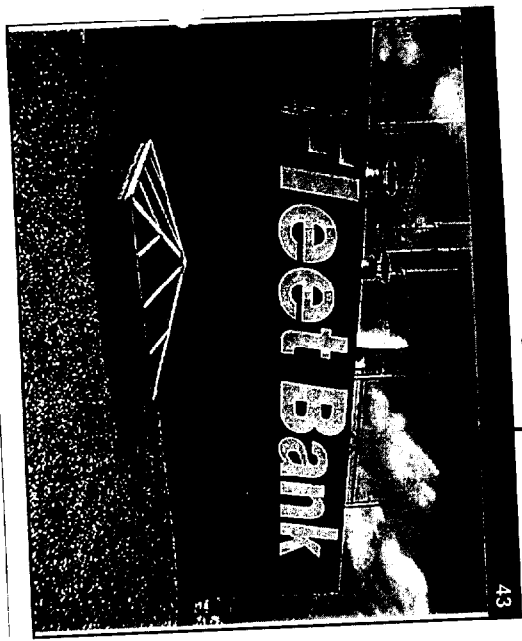

Facility Type: Branch

Address: 1 City Center

City, State, Zip: Portland, ME

Facility No: 905

Site ID: 230370

E03

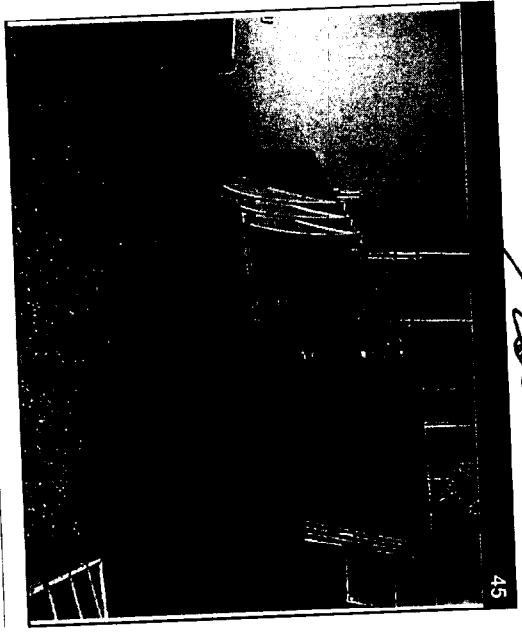
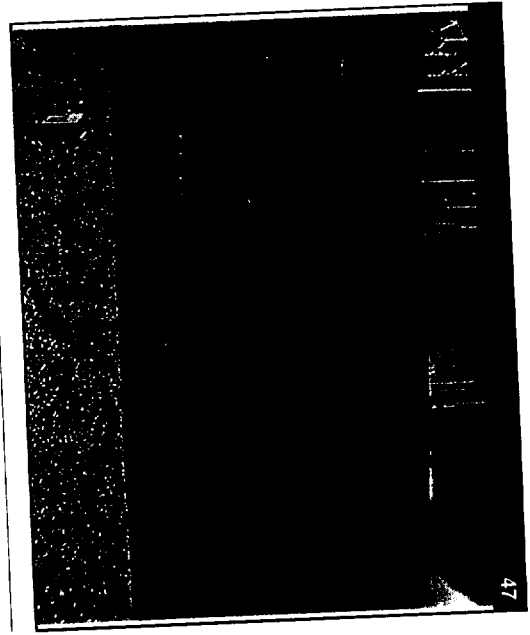
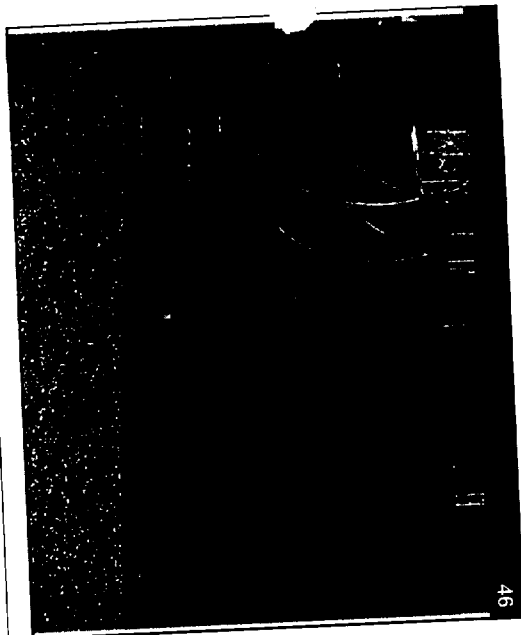

**Sign Recommendation Summary:**

No.	Existing	Action	Recommend
E-01	channel ltrs wo/RW	RR	Custom
E-02	channel ltrs wo/RW	RR	Custom
E-03	channel ltrs wo/RW	RR	Custom
E-04	Channel Ltrs w/RW	RR	LIH-EB $\approx 19.75$
E-05	Channel Ltrs w/RW	RR	LIH-EB $\times 60.25 = 8.274$
E-06	14.9 Plate Letters	RR	LMS-BW $8.274$
E-07	Box/Wall	RR	FS-5
<del>E-08</del>			
<del>E-09</del>			
<del>E-10</del>			
<del>E-11</del>			
<del>E-12</del>			
<del>E-13</del>			
<del>E-14</del>			
<del>E-15</del>			
<del>E-16</del>			
<del>E-17</del>			
<del>E-18</del>			
<del>E-19</del>			
<del>E-20</del>			
<del>E-21</del>			
<del>E-22</del>			
<del>E-23</del>			
<del>E-24</del>			
<del>E-25</del>			
<del>E-26</del>			
<del>E-27</del>			
<del>E-28</del>			
<del>E-29</del>			
<del>E-30</del>			
<del>E-31</del>			
<del>E-32</del>			
<del>E-33</del>			
<del>E-34</del>			
<del>E-35</del>			
<del>E-36</del>			
<del>E-37</del>			
<del>E-38</del>			
<del>E-39</del>			
<del>E-40</del>			
<del>E-41</del>			
<del>E-42</del>			
<del>E-43</del>			
<del>E-44</del>			
<del>E-45</del>			
<del>E-46</del>			
<del>E-47</del>			
<del>E-48</del>			
<del>E-49</del>			
<del>E-50</del>			
<del>E-51</del>			
<del>E-52</del>			
<del>E-53</del>			
<del>E-54</del>			
<del>E-55</del>			
<del>E-56</del>			
<del>E-57</del>			
<del>E-58</del>			
<del>E-59</del>			
<del>E-60</del>			
<del>E-61</del>			
<del>E-62</del>			
<del>E-63</del>			
<del>E-64</del>			
<del>E-65</del>			
<del>E-66</del>			
<del>E-67</del>			
<del>E-68</del>			
<del>E-69</del>			
<del>E-70</del>			
<del>E-71</del>			
<del>E-72</del>			
<del>E-73</del>			
<del>E-74</del>			
<del>E-75</del>			
<del>E-76</del>			
<del>E-77</del>			
<del>E-78</del>			
<del>E-79</del>			
<del>E-80</del>			
<del>E-81</del>			
<del>E-82</del>			
<del>E-83</del>			
<del>E-84</del>			
<del>E-85</del>			
<del>E-86</del>			
<del>E-87</del>			
<del>E-88</del>			
<del>E-89</del>			
<del>E-90</del>			
<del>E-91</del>			
<del>E-92</del>			
<del>E-93</del>			
<del>E-94</del>			
<del>E-95</del>			
<del>E-96</del>			
<del>E-97</del>			
<del>E-98</del>			
<del>E-99</del>			
<del>E-100</del>			
<del>E-101</del>			
<del>E-102</del>			
<del>E-103</del>			
<del>E-104</del>			
<del>E-105</del>			
<del>E-106</del>			
<del>E-107</del>			
<del>E-108</del>			
<del>E-109</del>			
<del>E-110</del>			
<del>E-111</del>			
<del>E-112</del>			
<del>E-113</del>			
<del>E-114</del>			
<del>E-115</del>			
<del>E-116</del>			
<del>E-117</del>			
<del>E-118</del>			
<del>E-119</del>			
<del>E-120</del>			
<del>E-121</del>			
<del>E-122</del>			
<del>E-123</del>			
<del>E-124</del>			
<del>E-125</del>			
<del>E-126</del>			
<del>E-127</del>			
<del>E-128</del>			
<del>E-129</del>			
<del>E-130</del>			
<del>E-131</del>			
<del>E-132</del>			
<del>E-133</del>			
<del>E-134</del>			
<del>E-135</del>			
<del>E-136</del>			
<del>E-137</del>			
<del>E-138</del>			
<del>E-139</del>			
<del>E-140</del>			
<del>E-141</del>			
<del>E-142</del>			
<del>E-143</del>			
<del>E-144</del>			
<del>E-145</del>			
<del>E-146</del>			
<del>E-147</del>			
<del>E-148</del>			
<del>E-149</del>			
<del>E-150</del>			
<del>E-151</del>			
<del>E-152</del>			
<del>E-153</del>			
<del>E-154</del>			
<del>E-155</del>			
<del>E-156</del>			
<del>E-157</del>			
<del>E-158</del>			
<del>E-159</del>			
<del>E-160</del>			
<del>E-161</del>			
<del>E-162</del>			
<del>E-163</del>			
<del>E-164</del>			
<del>E-165</del>			
<del>E-166</del>			
<del>E-167</del>			
<del>E-168</del>			
<del>E-169</del>			
<del>E-170</del>			
<del>E-171</del>			
<del>E-172</del>			
<del>E-173</del>			
<del>E-174</del>			
<del>E-175</del>			
<del>E-176</del>			
<del>E-177</del>			
<del>E-178</del>			
<del>E-179</del>			
<del>E-180</del>			
<del>E-181</del>			
<del>E-182</del>			
<del>E-183</del>			
<del>E-184</del>			
<del>E-185</del>			
<del>E-186</del>			
<del>E-187</del>			
<del>E-188</del>			
<del>E-189</del>			
<del>E-190</del>			
<del>E-191</del>			
<del>E-192</del>			
<del>E-193</del>			
<del>E-194</del>			
<del>E-195</del>			
<del>E-196</del>			
<del>E-197</del>			
<del>E-198</del>			
<del>E-199</del>			
<del>E-200</del>			
<del>E-201</del>			
<del>E-202</del>			
<del>E-203</del>			
<del>E-204</del>			
<del>E-205</del>			
<del>E-206</del>			
<del>E-207</del>			
<del>E-208</del>			
<del>E-209</del>			
<del>E-210</del>			
<del>E-211</del>			
<del>E-212</del>			
<del>E-213</del>			
<del>E-214</del>			
<del>E-215</del>			
<del>E-216</del>			
<del>E-217</del>			
<del>E-218</del>			
<del>E-219</del>			
<del>E-220</del>			
<del>E-221</del>			
<del>E-222</del>			
<del>E-223</del>			
<del>E-224</del>			
<del>E-225</del>			
<del>E-226</del>			
<del>E-227</del>			
<del>E-228</del>			
<del>E-229</del>			
<del>E-230</del>			
<del>E-231</del>			
<del>E-232</del>			
<del>E-233</del>			
<del>E-234</del>			
<del>E-235</del>			
<del>E-236</del>			
<del>E-237</del>			
<del>E-238</del>			
<del>E-239</del>			
<del>E-240</del>			
<del>E-241</del>			
<del>E-242</del>			
<del>E-243</del>			
<del>E-244</del>			
<del>E-245</del>			
<del>E-246</del>			
<del>E-247</del>			
<del>E-248</del>			
<del>E-249</del>			
<del>E-250</del>			
<del>E-251</del>			
<del>E-252</del>			
<del>E-253</del>			
<del>E-254</del>			
<del>E-255</del>			
<del>E-256</del>			
<del>E-257</del>			
<del>E-258</del>			
<del>E-259</del>			
<del>E-260</del>			
<del>E-261</del>			
<del>E-262</del>			
<del>E-263</del>			
<del>E-264</del>			
<del>E-265</del>			
<del>E-266</del>			
<del>E-267</del>			
<del>E-268</del>			
<del>E-269</del>			
<del>E-270</del>			
<del>E-271</del>			
<del>E-272</del>			
<del>E-273</del>			
<del>E-274</del>			
<del>E-275</del>			
<del>E-276</del>			
<del>E-277</del>			
<del>E-278</del>			
<del>E-279</del>			
<del>E-280</del>			
<del>E-281</del>			
<del>E-282</del>			
<del>E-283</del>			
<del>E-284</del>			
<del>E-285</del>			
<del>E-286</del>			
<del>E-287</del>			
<del>E-288</del>			
<del>E-289</del>			
<del>E-290</del>			
<del>E-291</del>			
<del>E-292</del>			
<del>E-293</del>			
<del>E-294</del>			
<del>E-295</del>			
<del>E-296</del>			
<del>E-297</del>			
<del>E-298</del>			
<del>E-299</del>			
<del>E-300</del>			
<del>E-301</del>			
<del>E-302</del>			
<del>E-303</del>			
<del>E-304</del>			
<del>E-305</del>			
<del>E-306</del>			
<del>E-307</del>			
<del>E-308</del>			
<del>E-309</del>			
<del>E-310</del>			
<del>E-311</del>			
<del>E-312</del>			
<del>E-313</del>			
<del>E-314</del>			
<del>E-315</del>			
<del>E-316</del>			
<del>E-317</del>			
<del>E-318</del>			
<del>E-319</del>			
<del>E-320</del>			
<del>E-321</del>			
<del>E-322</del>			
<del>E-323</del>			
<del>E-324</del>			
<del>E-325</del>			
<del>E-326</del>			
<del>E-327</del>			
<del>E-328</del>			
<del>E-329</del>			
<del>E-330</del>			
<del>E-331</del>			
<del>E-332</del>			
<del>E-333</del>			
<del>E-334</del>			
<del>E-335</del>			
<del>E-336</del>			
<del>E-337</del>			
<del>E-338</del>			
<del>E-339</del>			
<del>E-340</del>			
<del>E-341</del>			
<del>E-342</del>			
<del>E-343</del>			
<del>E-344</del>			
<del>E-345</del>			
<del>E-346</del>			
<del>E-347</del>			
<del>E-348</del>			
<del>E-349</del>			
<del>E-350</del>			
<del>E-351</del>			
<del>E-352</del>			
<del>E-353</del>			
<del>E-354</del>			
<del>E-355</del>			
<del>E-356</del>			
<del>E-357</del>			
<del>E-358</del>			
<del>E-359</del>			
<del>E-360</del>			
<del>E-361</del>			
<del>E-362</del>			
<del>E-363</del>			
<del>E-364</del>			
<del>E-365</del>			
<del>E-366</del>			
<del>E-367</del>			
<del>E-368</del>			
<del>E-369</del>			
<del>E-370</del>			
<del>E-371</del>			
<del>E-372</del>			
<del>E-373</del>			
<del>E-374</del>			
<del>E-375</del>			
<del>E-376</del>			
<del>E-377</del>			
<del>E-378</del>			
<del>E-379</del>			
<del>E-380</del>			
<del>E-381</del>			
<del>E-382</del>			
<del>E-383</del>			
<del>E-384</del>			
<del>E-385</del>			
<del>E-386</del>			
<del>E-387</del>			
<del>E-388</del>			
<del>E-389</del>			
<del>E-390</del>			
<del>E-391</del>			
<del>E-392</del>			
<del>E-393</del>			
<del>E-394</del>			
<del>E-395</del>			
<del>E-396</del>			
<del>E-397</del>			
<del>E-398</del>			
<del>E-399</del>			
<del>E-400</del>			
<del>E-401</del>			
<del>E-402</del>			
<del>E-403</del>			
<del>E-404</del>			
<del>E-405</del>			
<del>E-406</del>			
<del>E-407</del>			
<del>E-408</del>			
<del>E-409</del>			
<del>E-410</del>			
<del>E-411</del>			
<del>E-412</del>			
<del>E-413</del>			
<del>E-414</del>			
<del>E-415</del>			
<del>E-416</del>			
<del>E-417</del>			
<del>E-418</del>			
<del>E-419</del>			
<del>E-420</del>			
<del>E-421</del>			
<del>E-422</del>			
<del>E-423</del>			
<del>E-424</del>			
<del>E-425</del>			
<del>E-426</del>			
<del>E-427</del>			
<del>E-428</del>			
<del>E-429</del>			
<del>E-430</del>			
<del>E-431</del>			
<del>E-432</del>			
<del>E-433</del>			
<del>E-434</del>			
<del>E-435</del>			
<del>E-436</del>			
<del>E-437</del>			
<del>E-438</del>			
<del>E-439</del>			
<del>E-440</del>			
<del>E-441</del>			
<del>E-442</del>			
<del>E-443</del>			
<del>E-444</del>			
<del>E-445</del>			
<del>E-446</del>			
<del>E-447</del>			
<del>E-448</del>			
<del>E-449</del>			
<del>E-450</del>			
<del>E-451</del>			
<del>E-452</del>			
<del>E-453</del>			
<del>E-454</del>			
<del>E-455</del>			
<del>E-456</del>			
<del>E-457</del>			
<del>E-458</del>			
<del>E-459</del>			
<del>E-460</del>			
<del>E-461</del>			
<del>E-462</del>			
<del>E-463</del>			
<del>E-464</del>			
<del>E-465</del>			
<del>E-466</del>			
<del>E-467</del>			
<del>E-468</del>			
<del>E-469</del>			
<del>E-470</del>			
<del>E-471</del>			
<del>E-472</del>			
<del>E-473</del>			
<del>E-474</del>			
<del>E-475</del>			
<del>E-476</del>			
<del>E-477</del>			
<del>E-478</del>			
<del>E-479</del>			
<del>E-480</del>			
<del>E-481</del>			
<del>E-482</del>			
<del>E-483</del>			
<del>E-484</del>			
<del>E-485</del>			
<del>E-486</del>			
<del>E-487</del>			
<del>E-488</del>			
<del>E-489</del>			
<del>E-490</del>			
<del>E-491</del>			
<del>E-492</del>			
<del>E-493</del>			
<del>E-494</del>			
<del>E-495</del>			
<del>E-496</del>			
<del>E-497</del>			

3/8/04

Cloud

MR