

APPROXIMATE TOWER COORDINATES: LAT: N43° 39' 27.66" LONG: W70° 15' 29.94"

NOTE:
AN ANALYSIS OF THE CAPACITY OF THE EXISTING STRUCTURE TO SUPPORT THE PROPOSED LOADING HAS BEEN COMPLETED BY HUDSON DESIGN GROUP, LLC. DATED MARCH 19, 2015.

FOR CONSTRUCTION

PREPARED FOR:



400 FIREBIRD PARKWAY
PORTLAND, ME 04106
(203) 330-3300 TEL

PREPARED BY:



100 OGDON STREET
BUILDING 201 NORTH SHRE 609
PORTLAND, ME 04106
TEL: (978) 352-4533
FAX: (703) 522-5250

PROPOSED ROOF PLAN

DATE	DESCRIPTION	ISSUED FOR	CHK	APP'D
03/19/15	FOR CONSTRUCTION	NS	JX	DPH

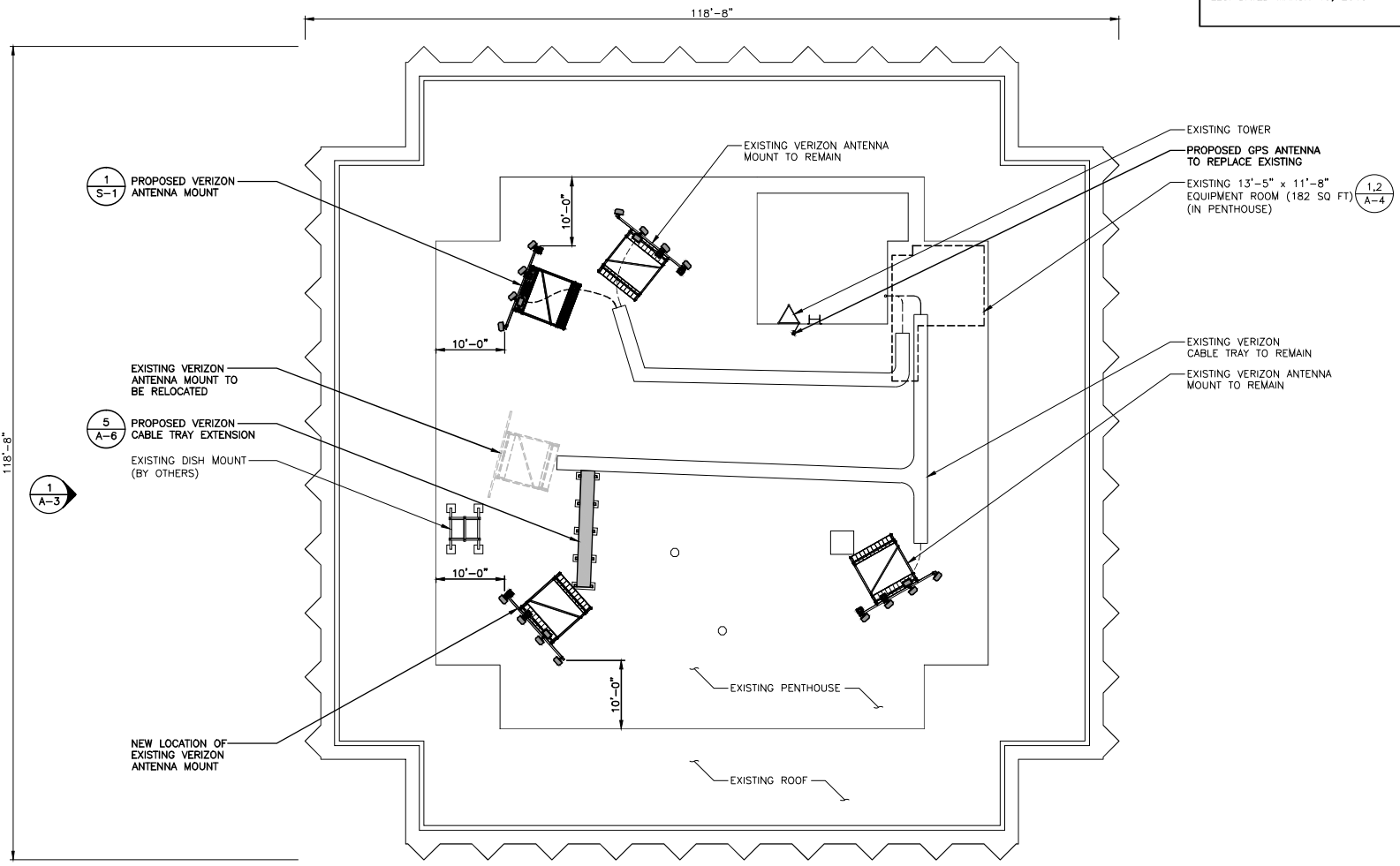

Daniel P. Hamm

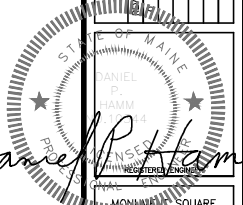

MONUMENT SQUARE
MONUMENT SQUARE
PORTLAND, ME 04101

A-2

PROPOSED ROOF PLAN

11x17 SCALE: 1/16"=1'-0"
22x34 SCALE: 1/8"=1'-0"

GRAPHIC SCALE: 0 4 8 16 24 FEET

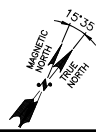

1
A-3

1
S-1

5
A-6

1,2
A-4

1
A-2