

NOTE:
 1. SEE M-001 FOR PROJECT LEGEND AND ABBREVIATIONS

KEYED NOTES:

- ① FUTURE SPACE, NOT CONDITIONED UNDER THIS SCOPE.
- ② INSTALL DUCTWORK HIGH AGAINST UNDERSIDE OF UPPER FLOOR TO ALLOW FOR FUTURE CONDITIONING OF THE SPACE BELOW.
- ③ SEE DETAIL A11/MH102 FOR CONTINUATION.
- ④ RUN 24x32 OA DUCT FULL SIZE FROM LOUVER TO AHU-3. CONNECT TO PLENUM BEHIND 32x60 LOUVER.
- ⑤ RUN 34x28 OA DUCT FULL SIZE FROM LOUVER TO AHU-6. CONNECT TO PLENUM BEHIND 32x96 LOUVER.

141 Fore Street, Box 618
 Portland, Maine 04104
 Tel: (207) 772-3846
 Fax: (207) 772-1070
 www.smrinc.com

ARCHITECTURE
 ENGINEERING
 PLANNING
 INTERIOR DESIGN
 COMMISSIONING

SMR

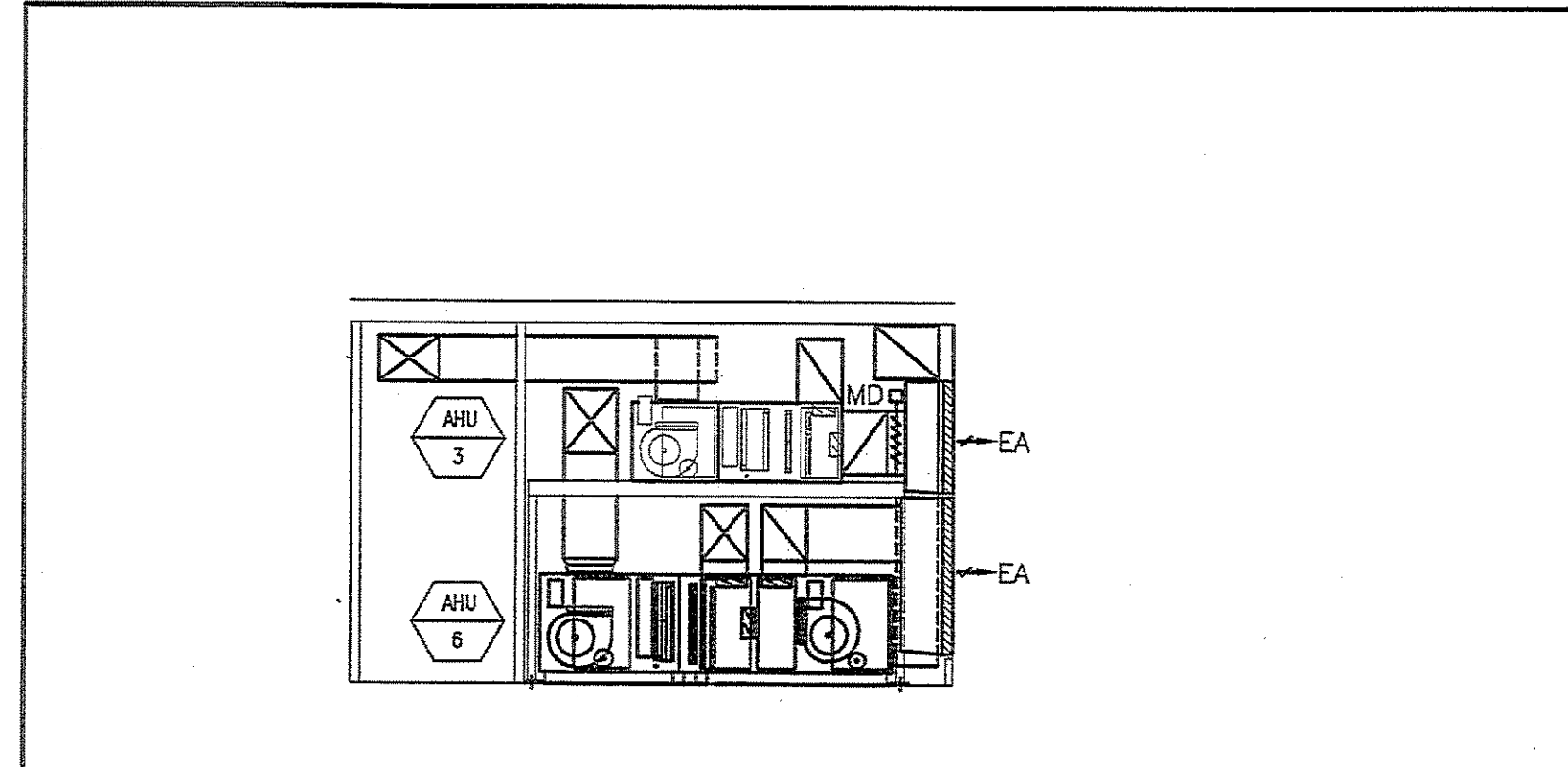
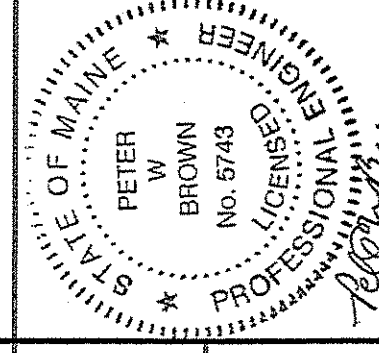
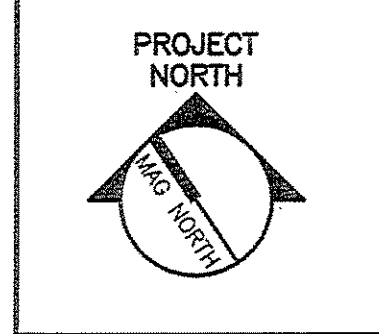

E11 GROUND FLOOR PART PLAN
 1/8" = 1'-0" AHU 3, AHU-6 - ELEVATION

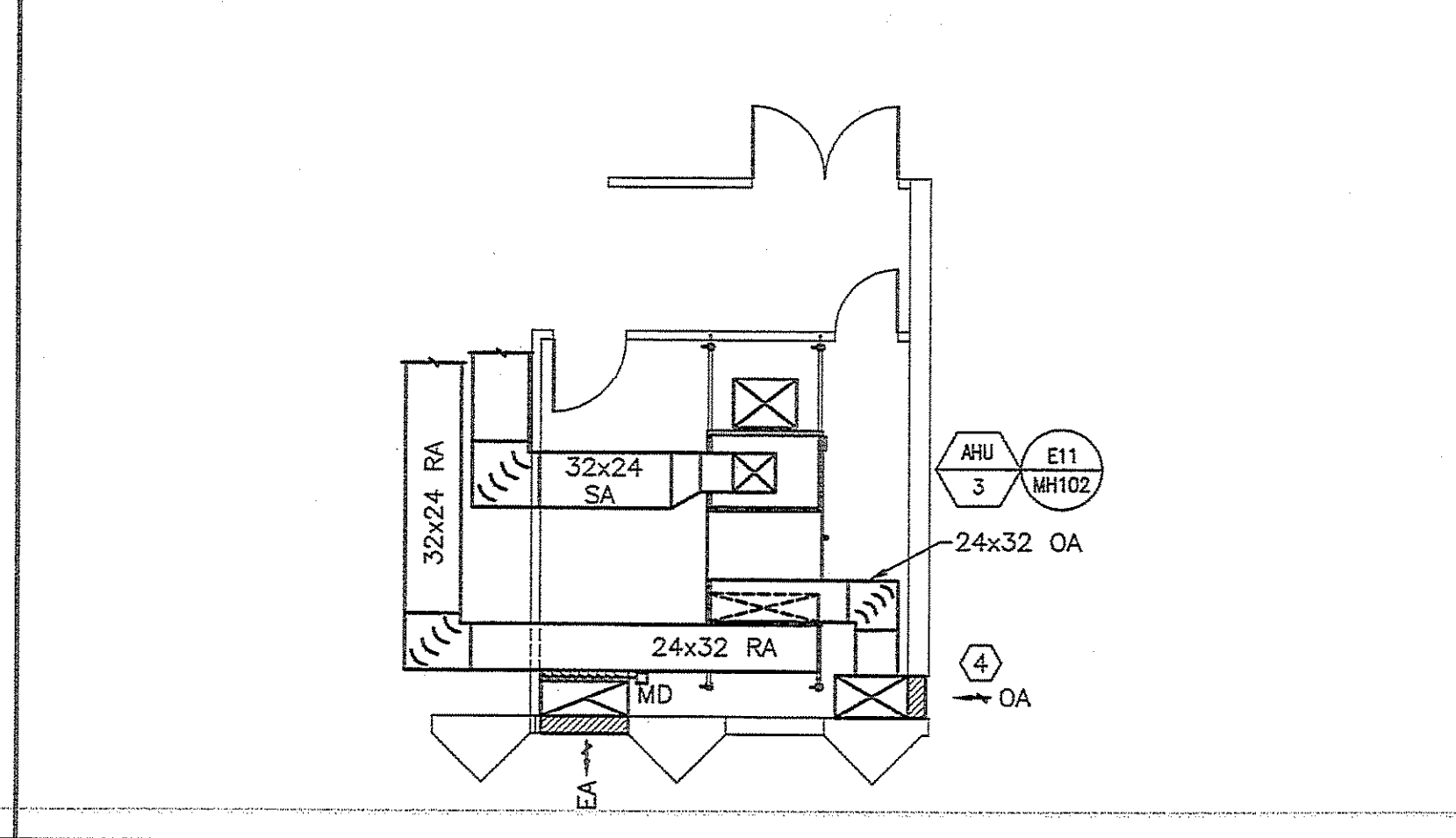

A11 GROUND FLOOR PART PLAN
 1/8" = 1'-0" AHU-3 PLAN VIEW

FINARD PROPERTIES INC. - 1 MONUMENT SQUARE
 KEY BANK AND LOBBY RENOVATION
 PORTLAND, MAINE

RE-ISSUED FOR CONSTRUCTION
 10-1-09

CURRENT ISSUE STATUS:

REV	DATE	DESCRIPTION
5	10-1-09	RE-ISSUED FOR CONSTRUCTION
4	09-22-09	ISSUED FOR S.I.A.
3	09-09-09	REVISION #4, DRAFT
2	08-2-09	ISSUED FOR S.I.S.
1	08-16-09	RE-ISSUED FOR CONSTRUCTION
0	11-25-08	ISSUED FOR CONSTRUCTION

GRAPHIC SCALE: 1" = 1'-0"

SCALE: 1/8" = 1'-0"

PROJECT MANAGER: JLH
 JC/DRAWN BY: BAL
 A/E OF RECORD: PWB
 CAD FILE: 08052-MH102
 PROJECT NO: 08052-06
 DATE: 10-01-09

SHEET TITLE:
 GROUND FLOOR
 HVAC DUCTWORK
 PLAN

SHEET No. MH102

A1 GROUND FLOOR PLAN
 1/8" = 1'-0"